PRAIRIE FARMER'S
RELIABLE DIRECTORY
of
FARMERS *and* BREEDERS

MARSHALL, PUTNAM *and* STARK COUNTIES, ILLINOIS

Gc
977.301
M35pr
1917

Published By

SINCE 1841 **PRAIRIE FARMER**-Chicago

Illinois Oldest and Best Farm Paper

Gc
977.301
M35pr
1917
1436141

M. L.

GENEALOGY COLLECTION

New
Kaiserhof
HOTEL-CAFE
450 Rooms $1.50 up
300 with Bath $2.00 up

CLARK ST. *near* JACKSON BLVD.
CHICAGO
Near Post Office, Board of Trade and all Depots

Write for our Folder No. 150 with Downtown Map of Chicago

ALLEN COUNTY PUBLIC LIBRARY
3 1833 02498 2644

Gc 977.301 M35pr 1917

Prairie farmer's directory of Marshall, Putnam and Stark Counties, Ill.

GEN

MYERS BROTHERS.

"The Store for Men" *Kewanee, Ill.*

Scott, Walters & Rakestraw

Bankers

Personal Responsibility over $300,000.00

Farm Mortgage Loans at Lowest Rate of Interest

Castleon **Wyoming** Duncan

4% Interest Paid on Time Deposits

"The Voice That Is True"

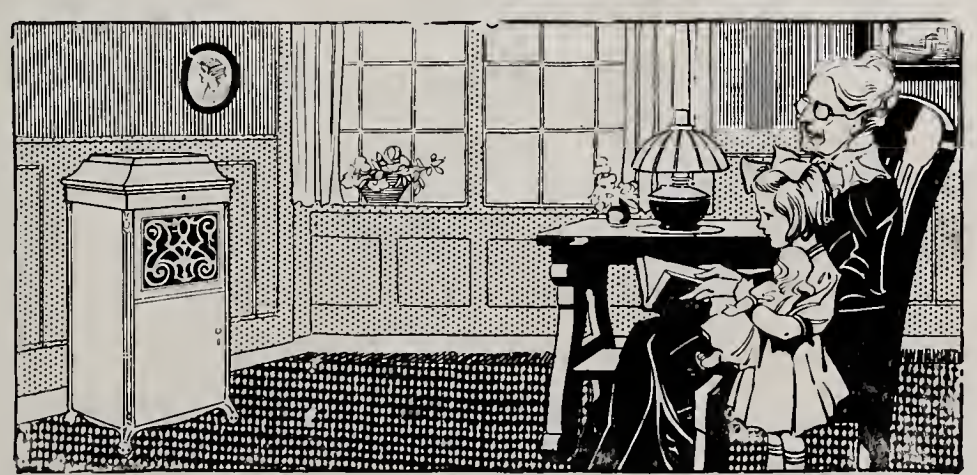

FROM—"The New Edison,"—"The Phonograph with a Soul"

A Musical Instrument that Lasts a Lifetime
No Needles to Change—Unbreakable Records

Hear it at the Rexall Store where you will find Eastman Kodaks, Waterman Ideal Fountain Pens, Sherwin Williams Paints and Varnishes, Palmers & Godet's Perfumes, Parke-Davis & Co.'s Pharmaceuticals, Merk's Tested Chemicals.

MAC'S PHARMACY; Phone 19, Toulon, Ill.

MAKE THIS BANK *YOUR* BANK

WE can serve you better the longer we know you. A permanent banking relationship enables to:

Understand Your Needs
Meet Your Needs
To Give You Help in Time of Need

OUR officers devote their time solely in caring for the needs of our patrons. Your business affairs need more than ordinary attention, and we feel that we are in a position to render you that more than ordinary service. Courtesy, safety, accommodation, yesterday, today, tomorrow. *We do a General Banking Business. Make Farm Loans. 4 per cent Interest on Time Deposits.*

BRADFORD EXCHANGE BANK

Bradford, Illinois

S. P. A S H

The Peoples Store

BRADFORD, ILL.

T. J. A S H

"The Store For All the People—All the Time"

WE know that we can serve you well, for our excellent stocks of merchandise—sufficient and efficient clerks—enable us to render you that "superior service."

We carry a complete line of standard merchandise, notions and groceries, and call your attention especially to the following reliable brands:

Black Cat Hosiery
Kabo Corsets
Munsing Underwear
Sterling Seeds
Rogers Silverware
Community Silverware
Best Brands of Groceries
Zephr Flour
and Excellent Shade Values

Main Street Garage

H. C. POWERS W. A. LAMBERT

Repairing Accessories Storage

We have recently installed an equipment for the recharging of all makes of magnetos and batteries.

This garage is a Standard Oil Agency.

TOULON, ILL.

When your car needs overhauling—let us do it.

We specialize only in Repair Work and have all the modern facilities necessary for doing expert work.

THE Largest Stock of Women's, Men's, Boys' and Girls' Apparel in Illinois — (outside of Chicago).

Prices Moderate.

201-207 So. Adams Street

THE B&M

PEORIA, ILLINOIS.

IF you want a square deal—a one-price deal—in ready-to-wear Women's Clothes, Millinery or Dry Goods, Try

The Gold Store

"HOUSE OF GOOD VALUES"

KEWANEE, ILLINOIS

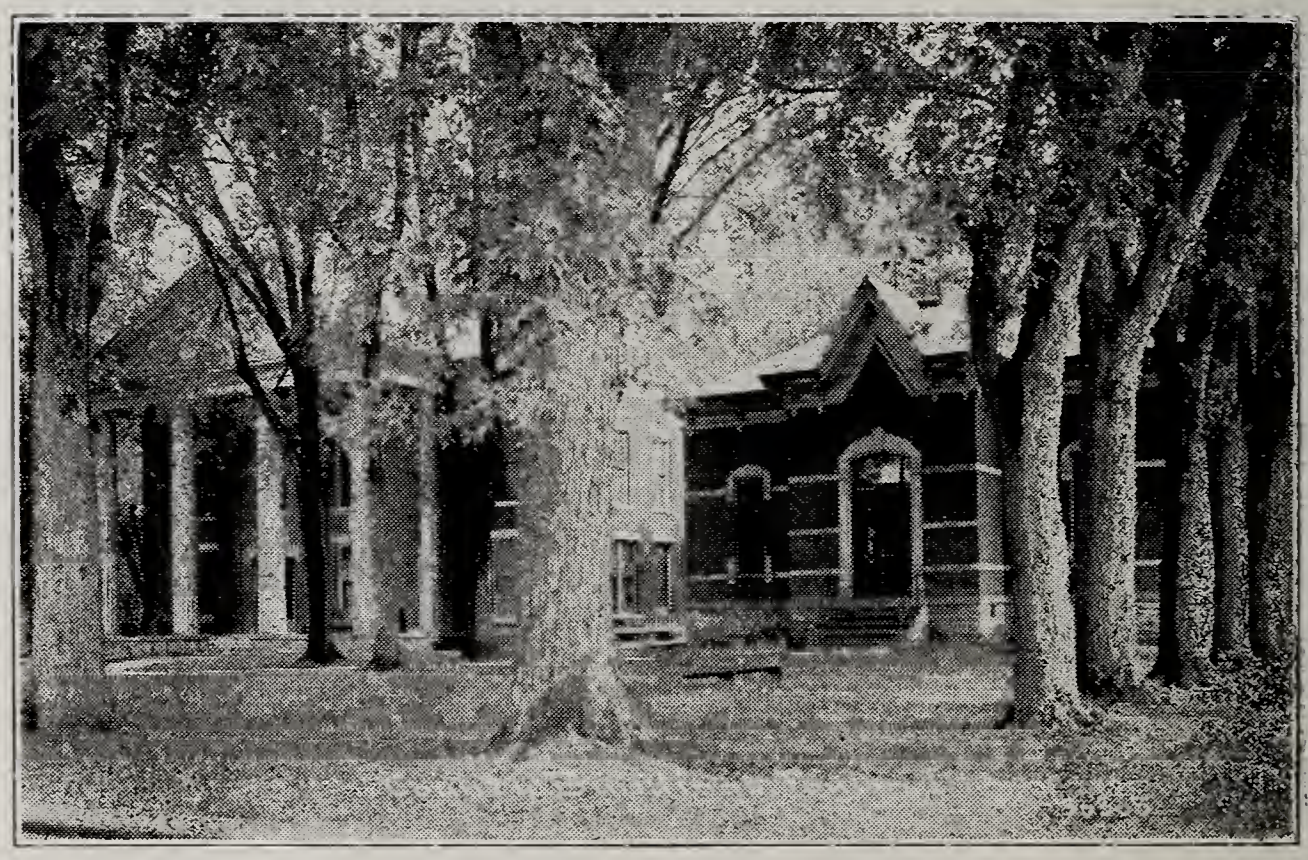

Stark County Buildings, Toulon, Ill.

SUNDQUIST & SON

Furniture
Pianos
Organs

Sewing Machines
Carpets, Window Shades

UNDERTAKING
A SPECIALTY

WYOMING and TOULON, ILL.

Wrigley & Walters

Grain and Lumber

Full Line of Building Material
Lehigh Portland Cement
Asbestos Shingles and Drain Tile
Sta-rite Farm Gates

Toulon = = = = Illinois

W. U. SICKLES' Department Store

TOULON - - ILLINOIS

JOHNSTON LUMBER CO.

LUMBER, BUILDING MATERIAL and FEED

Neponset Ashphalt Shingles—Century Asbestos Shingles
American Fence—Cornell Wall Board—Kewanee Hog
Oiler—Medusa Portland Cement—Mulehide Roofing

Yards at..... TOULON ROCK FALLS ANNAWAN CAREYS GROVE

Toulon, Ill.

C. H. BOYD

Special Representative Toulon, Ill.

Agent for

JOHN H. SHARY
TEXAS LANDS
Lower Rio Grande
Gulf Coast

City National Bank Bldg.,
OMAHA, NEB.

Wm. E. Koppitz

Koppitz & Faull

Edwin J. Faull, Atty.

INSURANCE, REAL ESTATE AND LOANS

Farm Lands and Loans a Specialty

FISCHER BUILDING KEWANEE, ILLINOIS

Cover's Drug Store

Toulon, Illinois

Everything in Drugs and Notions

Prescriptions Carefully Compounded

S. M. ADAMS, President
R. E. TAYLOR, Vice President

E. H. LLOYD, Cashier
GEO. NOWLAN, Asst. Cashier

The State Bank of Toulon

Capital $25,000.00 Surplus $35,000.00

Interest Paid on Time Deposits

Toulon, Illinois

FLEMING'S GUARANTEED VETERINARY REMEDIES

Actinoform (for lump jaw in cattle)	$2.00
Spavin Liquid (for bog spavin, splint, etc.)	2.00
Spavin and Ringbone Paste (for established cases of bone spavin, ringbone and sidebone)	2.00
Fistoform (for fistula and poll evil)	2.00
Tonic Heave Powders (for heaves; also a general tonic)	1.00
General Liniment	1.00
Colic Mixture	1.00
Sweeny Blister	1.00
Veterinary Healing Oil	.50
Veterinary Eye Lotion	.50
Chemical Hornstop (stops horns on young calves)	.50

We Mail This Book FREE To Farmers!

FLEMING'S VEST-POCKET VETERINARY ADVISER is a booklet every farmer should have. It contains 192 pages and 69 illustrations. It tells you about the common diseases of horses and cattle and how to treat them.

FLEMING'S VETERINARY REMEDIES have been sold successfully for 21 years on this strict guarantee:

> **If any one of Fleming's Veterinary Preparations doesn't do the work it is recommended to do, we will refund to you its price, you to be the judge and your word to go.**

Write today for the Veterinary Adviser.

FLEMING BROS., Chemists,

2000 Union Stock Yards **Chicago, Illinois**

Free on Request

The Following Booklets

CONTAINING valuable information in plain understandable terms regarding cause and symptoms of ailments, and best methods of Prevention and Treatment.

HORSE WELFARE	148	Pages (Illustrated)
CATTLE WELFARE	48	" "
DOG WELFARE	72	" "
HOG WELFARE	32	" "
POULTRY WELFARE	24	"

Write The Giles Company, Publishers

1915 Van Buren Street **CHICAGO**

Prairie Farmer's Directory

of

Marshall, Putnam and Stark Counties, Ill.

Complete Directory of the Farmers of Marshall, Putnam and Stark Counties, with valuable information about each farm.

Breeders' Directory, giving full classified list of breeders of purebred livestock and poultry.

Business Directory, giving list of all business houses in Marshall, Putnam and Stark Counties.

Valuable statistics and general information.

Copyright, 1917
By PRAIRIE FARMER PUBLISHING COMPANY

Allen County Public Library
900 Webster Street
PO Box 2270
Fort Wayne, IN 46801-2270

Compiled and Published by

Prairie Farmer Publishing Co.

CHICAGO, ILLINOIS

UNITED STATES OFFICERS

President	Woodrow Wilson
Vice-President	Thomas Marshall
Secretary of State	Robert Lansing
Secretary of Treasury	William G. McAdoo
Secretary of War	Newton C. Baker
Attorney General	Thos. W. Gregory
Postmaster General	Albert S. Burleson
Secretary of Navy	Josephus Daniels
Secretary of Interior	Franklin K. Lane
Secretary of Agriculture	David F. Houston
Secretary of Commerce	William C. Redfield
Secretary of Labor	William B. Wilson

ILLINOIS STATE OFFICERS, 1917-1920

Governor	Frank O. Lowden
Lieutenant Governor	John G. Oglesby
Secretary of State	Louis L. Emmerson
Attorney General	Edward J. Brundage
Treasurer	Len Small
Auditor of Public Accounts	Andrew Russel

MEMBERS OF CONGRESS

Illinois Senators	Lawrence Y. Sherman
	James Hamilton Lewis
Congressmen at Large	William E. Mason
	Medill McCormick
Congressman, 16th Distrct (Counties of Stark, Putnam and Marshall)	Claude U. Stone

MEMBERS OF GENERAL ASSEMBLY, 37TH DISTRICT

(Counties of Bureau, Henry and Stark)

Senate	Clayton C. Pervier, Sheffield
House	Randolph Boyd, Galva
	John W. Walters, Wyoming
	Frank W. Morrasy, Sheffield

MEMBERS OF GENERAL ASSEMBLY, 16TH DISTRICT

(Counties of Marshall, Putnam, Woodford and Livingston)

Senate	Simon E. Lantz, Congerville
House	Chas. H. Carmon, Forrest
	Chas. M. Turner, Wenona
	Mickhel Fahy, Toluca

LEGAL HOLIDAYS IN ILLINOIS

New Year's Day	January 1
Lincoln's Birthday	February 12
Washington's Birthday	February 22
Memorial Day	May 30
Independence Day	July 4
Labor Day	First Monday in September
Election Days	
Columbus Day	October 12
Thanksgiving Day	
Christmas Day	December 25

1436141

LIVESTOCK FARMERS' MEDICINE CHEST

By Dr. A. S. Alexander in Prairie Farmer.

When a farmer can employ a competent graduate veterinarian at reasonable expense it always is best to do so, and in all serious cases such expert help should be used even if the expense will be considerable. Unfortunately it is not always possible to find such an expert or he may live at such a distance that an ordinary or trivial case will not warrant the expense of his employment, or the nearest veterinarian may not be a properly qualified practitioner, or is one in whom the stockman has no confidence.

For these reasons every owner of animals should keep some simple remedies on hand, and these are necessary even on farms where professional assistance can readily be had. It should be understood, however, that the untrained farmer should not attempt the administration of strong poisons, alkaloids and many preparations used hypodermically by a graduate veterinarian. Such preparations are extremely dangerous in the hands of the layman and are liable to do much more harm than good. The trained surgeon also should be depended upon for all major operations.

A cupboard may be set apart for storing medicines in a cool, dry place and where freezing will not occur in winter. A glass graduate and scales will be necessary for measuring and weighing medicines. Powdered drugs should be kept in tightly closed glass fruit jars and should be plainly labeled. They may soon lose their strength if exposed to the air. Poisons should be kept on a separate part of a shelf partitioned off for the purpose and away from simple, harmless drugs. Ointments, with the exception of fly blister, should be made up fresh at time of use. Liniment may be prepared and kept indefinitely if well corked.

The medicine case should also have a special division in which to keep a few instruments, bandages, suture silk and absorbent cotton; or better still, these may be kept in a handbag for immediate use as required. The emergency bag should contain a roll of absorbent cotton, several rolled three-yard bandages of unbleached muslin in strips three inches wide, a pound or two of oakum, a spool of strong suture silk, half a dozen suture needles of assorted shapes and sizes, most of them large; a half-ounce, short-barreled, strong-nozzled hard rubber syringe, a two-ounce metal syringe, a cow trocar and canula for tapping a bloated animal, a pair of curved shears, a combination operating knife containing a curved bistoury, a probe pointed bistoury and a strong straight scalpel, a few milking tubes and a teat bistoury, an artery forceps, metal probe, castrating knife and pair of horse clippers.

These will suffice, but there are many other useful instruments such as a clinical thermometer, horse trocar, catheter and dentistry "float," which may be added from time to time. Some of the medicines to be listed later may also have a place in the emergency kit or bag, notably those needed for the treatment of wounds, and at hand should be a strong quart drenching bottle and ten feet of quarter-inch cotton rope with which to hold up a horse's head for drenching. A veterinary force pump is added on a large farm, but its place may be taken by three feet of new lawn sprinkling hose fitted with a large tin funnel. This is used to give a horse or cow a rectal injection. There should also be a six-foot piece of new half-inch rubber tubing for use in giving a cow or mare a vaginal injection.

Simple necessary medicines may best be listed under the following special heads:

Physics.

Epsom and Glauber Salts. Average dose for an adult cow, one pound in

Keyp-one $5.00 2-26-68 Free 2346 Phenol

three pints of warm water. Dose for a horse, 12 ounces.

Castor Oil. Especially useful for young animals. Dose for a calf or foal, from 1 to 6 tablespoonfuls shaken up in milk.

Raw Linseed Oil (not boiled, which is poisonous). Average dose, one pint for constipation and to follow a dose of colic medicine, or contain medicine for colic.

Barbados Aloes (freshly powdered). Average dose, one ounce, to be given to an adult horse as a "physic ball."

Wound Medicines.

Keep in stock one pint each of carbolic acid and coal tar disinfectant and a gallon can of the latter for dipping and disinfecting purposes. Two teaspoonfuls to a pint of water ordinarily makes a sufficiently strong solution. Bleeding is stopped by applying Monsel's solution of iron on oakum or cotton batting, or applying Monsel's powder. As a wound lotion also keep on hand a mixture of one ounce of sugar of lead and six drams of sulphate of zinc in one pint of water. This is called "white lotion" and should be plainly labeled "poison" and well shaken before use.

Dusting Powders.

A dusting powder of equal parts of slacked lime, charcoal and sulphur is useful for application to surface wounds and sores. Boracic acid also is needed and a little iodoform may be added to keep flies away.

Liniments.

Keep on hand a pint (pound) each of turpentine and aqua ammonia. One ounce each of these mixed with a pint of soft water, in which two raw eggs have been shaken up and the mixture left for 24 hours, will make a good stimulating liniment; or one ounce of each may be mixed with 6 to 14 ounces of raw linseed oil to make a very strong or comparatively mild liniment.

Lotions.

"White lotion" for wounds has already been mentioned. Equal quantities of lime water and raw linseed oil make "carron oil," an excellent lotion for burns. Two to four ounces of Goulard's extract and one to two ounces of glycerine in one quart of soft water form a useful lotion for scratches and mud fever or itchiness and "gumminess" of the legs. A good lotion for inflammation of the udder is made by mixing together one part each of fluid extracts of poke root and belladonna leaves and one part of turpentine with five parts of sweet oil, melted lard or camphorated oil. It is made weaker or stronger as required. Anodyne lotion for painful swellings is made by combining equal quantities of tinctures of opium, aconite, belladonna and druggists' soap liniment. A small quantity of chloroform may be added. Mouth lotion consists of an ounce of powdered borax or alum in a quart of soft water; eye lotion of half a dram each of sulphate of zinc and fluid extract of belladonna in a quart of soft water.

Tonics.

Fowler's solution of arsenic is a good general tonic for rundown, thin, hidebound horses and those afflicted with chronic skin diseases or heaves (broken wind). The average dose is half an ounce (one tablespoonful) given night and morning until one quart has been given. The medicine may then be gradually discontinued, taking at least a week to the work. Dried sulphate of iron (copperas), dose one dram night and morning, is another good tonic, commonly combined with an equal dose of ground gentian root or ginger root, nux vomica, saltpeter and fenugreek as a condition powder. The dose is one tablespoonful of the combination of drugs mixed in the feed night and morning for ten days. Omit sulphate of iron for pregnant animals. Nux is poisonous and must therefore be given with care. It is most useful as a nerve tonic and appetizer.

Colic Medicines.

Keep in stock one pound each of laudanum (dose, 1 to 2 ounces); essence of ginger root (dose, 1 to 2 drams); sulphuric acid (dose, ½ to 1 ounce); turpentine (dose, 1 to 2 ounces); granular hpyosulphite of soda (dose, 1 to 4 ounces). A dose of each of the first three medicines in a pint of water containing two ounces of hpyosulphite of soda will prove effective for most colics. Two ounces of turpentine in a pint of raw linseed oil may be given for "wind" (flatulent)

3 1833 02498 2644

colic, or following the other medicine when the pain of "cramp" (spasmodic) colic has subsided.

Fever Medicines.

Powdered saltpeter is an important drug for animals. It is given in the fever of influenza, founder (laminitis) or lymphangitis (milk leg, also for stocking of the legs and other large swellings. A dram is the average dose. Give it every four or six hours in fever, twice daily for swellings, or with tonics as a condition powder, and in double doses for founder or milk leg. Do not give it in colt distemper, when abscesses are forming. It may often be administered in drinking water or a bran mash or damp feed. It also is given in tablespoonful doses once or twice daily for garget of the cow. Beware of aconite often given for fever. It is too dangerous a poison to be safely used by anyone other than a trained doctor.

Blister.

An effective blistering ointment is made by melting together three parts of lard and one-quarter part of finely shaved yellow beeswax, and then stirring in one part of powdered cantharides (Spanish fly). Stir in a tin dish until cold, then store in a capped glass fruit jar. It improves with age. When using this blister clip off the hair, wash ahe skin clean, dry it perfectly. Tie the horse up short in his stall, rub the blister in for fifteen minutes and then smear on some more blister. Wash the blister off in 48 hours and then apply a little lard daily. Do not cover a blistered part, or rub it on the loins, or on top of the hips, or use it after a poultice, or on irritated skin, or in very hot or cold weather.

Absorbents.

Never be without tincture of iodine to swab on swollen glands, tumors, forming abscesses, bony growths, capped or puffed joints, indolent sores or wounds, canker of the mouth in pigs and ringworm spots. It also is useful to inject into abscesses fistula and lump jaw cavities. Iodine ointment is made by mixing one dram each of iodine crystals and iodide of potash in one ounce of lard. This is used on swellings, sore necks and shoulders, puffs of all sorts, tumors, forming abscesses, ringworm spots and enlargements of the udder. As an absorbent blister rub up one dram of biniodide of mercury with two ounces of the fly blister already mentioned and use on bony growths, such as splints and ringbone, callouses, indolent sores, tumors of the udder.

Worm Medicines.

Gasoline is kept on most farms and in tablespoonful doses in six ounces of milk is the best remedy for stomach worms in sheep. Lambs take less in proportion. Two ounces of turpentine in a pint of raw linseed oil is effective as a starting dose for a "wormy horse." Follow with worm powders composed of equal parts of salt, sulphur and dried sulphate of iron. Dose, one tablespoonful night and morning for a week, then skip ten days and repeat. Omit iron for pregnant animals. For worms of swine give one teaspoonful of turpentine in slop for three consecutive days for each eighty pounds of body weight; or one dram of dried sulphate of iron in slop for five successive mornings for each hundred pounds of body weight. Where swine are known to be seriously infested with worms, give eight grains of santonin and five grains of calomel in a little slop for each hundred pounds of body weight. Divide the pigs into lots of five and give the medicine in a little slop after starving the animals for eighteen hours. Care must be taken to give only the doses here prescribed, else damage may be done.

Disinfectants.

In the paragraph on wound medicines it has been advised to keep carbolic acid and coal tar disinfectant in stock. To these may be added formaldehyde, bichloride of mercury tablets and permanganate of potash crystals. In disinfecting a stable a solution of four or five ounces of formaldehyde to the gallon, or a 1-1,000 of bichloride of mercury (corrosive sublimate) or a 1-30 solution of carbolic acid or coal tar disinfectant should be used after a thorough cleansing of the premises. For wounds a 1-1,000 solution of corrosive sublimate also is the most effective disinfectant and a 1-500 solution should be used for disinfecting when a spore-forming germ, like that of anthrax, is pres-

ent. Permanganate of potash is a useful mild disinfectant (antiseptic and deodorizer) in a 1-5,000 to a 1-50 solution. The weaker solution is used lukewarm for vaginal injection purposes, while the 2 per cent solution is useful for injection into cavities from which come bad-smelling discharges and for swabbing sores (cankers) of the mouth. As a wound lotion it is usual to employ a 2 to 5 per cent solution of carbolic acid, or lysol, or coal tar disinfectant. Carbolic acid is also much used as an internal disinfectant in contagious abortion. Two drams of the acid is well diluted with water and mixed in soft feed for each pregnant cow every other night throughout pregnancy. Peroxide of hydrogen one part and clean water two or three parts is a popular disinfectant for cleansing foul wounds.

Scour Medicines.

The farm medicine chest would not be completely stocked without some remedies for diarrhoea or scours. A mixture of one part of salol and two parts of bismuth (first prescibed years ago by the writer) has become a standard remedy among farmers. The average dose is one teaspoonful given two or three times a day and washed down with milk or water. The dose may be doubled in bad cases and for larger calves and foals. Prepared chalk, powdered alum, sulphur, powdered catechu, rhubarb and ginger root are also much used for diarrhoea.

Administering Medicines.

Small doses of liquid medicine, such as the average two-ounce dose of a fever medicine or tonic solution, are best given by means of a half-ounce hard rubber syringe. Expert veterinarians sometimes give such medicines or bad-tasting drugs in gelatine capsules, or in form of a "ball." Worm, condition and tonic powders are mixed in damp grain feed. A large dose of liquid medicine is termed a "drench" and is given from a strong, long-necked bottle. A few inches of rubber hose may be fitted on the neck of such a bottle.

To drench a horse, back him into a stall, place a running noose of soft, small cotton rope or "clothes line" upon the upper incisor teeth, under the upper lip, and draw the noose tight, with the knot of the rope to the front. Throw the loose end of the rope across an overhead beam, raise the horse's head, hold it there by means of the rope and pour the medicine into the mouth a little at a time until all is swallowed. Do not squeeze the throat of the horse when giving medicine and never pour the medicine into the nostril. If the horse will not swallow, pour a teaspoonful of cold water into a nostril and swallowing will instantly occur.

To drench a cow, place her in a stanchion or tie her in a stall. Walk up on her right side (milking side). Pass the left hand across her face and into her mouth. Hold her head in a straight line forward and slightly elevated, not turned to one side. Pour the medicine very slowly into the right side of the mouth. Let the head down instantly if the medicine causes the cow (or horse) to cough. Fluid given too fast passes into the paunch and is practically wasted. Administered slowly, it largely goes to the third and fourth stomachs and absorption takes place in the latter.

Sheep have to be very carefully drenched from a bottle to avoid choking. Swine take medicine through a hole cut in the toe of an old shoe thrust into the mouth or from a short, strong rubber hose fitted in the neck of a strong bottle. Dogs take medicine in capsules inserted in meat or from a bottle or spoon emptied into a pouch formed of the lip and cheek.

Avoid "doping" animals unnecessarily. Medicine should only be given when the animal is sick, should be the right medicine, and is best prescribed by an expert.

VALUE OF LABOR

The United States Department of Agriculture found in 1855 that it required four hours and 34 minutes of human labor to produce a bushel of corn. At the Minnesota experiment station it has been found recently that 45 minutes of human labor is about the average time required for the same work. In other words, human labor is worth six times as much as it was 60 years ago, due to the use of better machinery, better varieties of corn and better soil management.

CONTROLLING CONTAGIOUS ABORTION.

From Prairie Farmer.

Contagious abortion among cattle, the annual loss from which was estimated a few years ago to be $20,000,000, is spreading so rapidly through the country that from an economic standpoint it threatens to become one of the most important of animal diseases. Formerly confined almost exclusively to dairy cows and farm beef herds, it has now found its way to the range, where losses in such instances have run as high as one-half of the calf crop. Here the conditions are such as to make its control difficult. For this reason it is important that stockmen should realize the seriousness of the disease and the necessity for the adoption of measures for preventing its spread.

At the present time sanitary and hygienic measures are the only means of control which have demonstrated their effectiveness. The drugs and proprietary preparations which have been advocated for the cure or prevention of the disease are regarded by the specialists of the department as ineffective, and their use cannot be recommended. On the other hand, it is certain that proper disinfection of premises, and in particular of breeding animals, will do much to minimize losses.

Recently preparations known as "bacterins," consisting of a suspension of the killed organisms of abortion, and serum obtained from infected animals, have come into use and can be obtained from several firms who manufacture biologic products. These products are still in the experimental stage, and much time must elapse before their true value can be determined. Notwithstanding this fact, this line of treatment offers the most scientific and reasonable method of combating the disease, and our only hope of eventually controlling abortion lies in the future development of an effective vaccine or serum.

The organism which causes the disease may be conveyed from cow to cow by means of the bull or may enter the system with contaminated food. All aborting animals and all showing a discharge should, therefore, be isolated from the healthy members of the herd in order to eliminate, so far as possible, infective material. Infected stables should be thoroughly cleansed with a standard disinfectant, applied with a force or spray pump, the disinfection of the contaminated stall being repeated after each abortion. Manure and contaminated litter should be promptly removed and plowed under to prevent access to it by other cattle. Detailed instructions for the disinfection of both the cow and the bull are contained in Circular 216 of the Bureau of Animal Industry.

Many herd owners fail to observe these precautions because they do not realize that the infection is present in their herds. The disease is insidious; it usually requires a long time to develop, does not reveal itself by warning symptoms, and does not, indeed, appear to affect in any way the general health of the animal. In consequence, it is quite likely that the infection will have spread throughout the herd before the owner is aware of any danger. There are, it is true, certain tests which can be employed to ascertain the presence of the infection, but from a practical standpoint these possess some drawbacks. All infected animals do not abort. Furthermore, after two or three abortions, cows appear to acquire a natural immunity, and are thereafter quite capable of normal reproduction, although they continue to react to the tests. A positive reaction, therefore, does not necessarily mean that a healthy calf will not be born.

On the other hand, the fact that several animals have aborted within a short period is in itself suggestive evidence of the presence of the disease. Furthermore, it sometimes happens that in cows which have acquired immunity, although apparently healthy themselves, the infection persists and they are able to transmit the disease to others. For this reason, when the infection has once established itself in a herd, the whole herd should be considered infected, and all abortions, retained afterbirths and all tendency to sterility should be regarded as manifestations of the disease.

This does not mean, however, that all infected animals are to be disposed

of. As a matter of fact, in herds in which the disease has gained a foothold, a cow that has aborted once or twice is in some ways more valuable than one that has not. It is safe to say that in practically no case do more than three abortions take place, and in the majority of instances there are not more than two. Cows which are not made sterile will in all probability resume normal reproduction. On the other hand, if they are removed to make way for fresh animals, there is a strong possibility that the newcomers already are, or soon will be, infected, and are actually further from immunity than the old ones. The elimination of infected animals is therefore not to be recommended as a means of controlling the disease, unless their value is not great enough to warrant the expense of treatment.

A train of complications often accompanies abortion, and of these retained afterbirths is perhaps the commonest. This, if neglected or improperly treated, may result in absorption of poisonous products, septicemia, and death. Also sterility may follow, ruining the cow for everything except slaughter. Calf scours, too, seems more destructive in herds affected with abortion.

These complications, together with the great loss in calves and the lessened milk production, make the wide and ever extending distribution of the disease a matter of tremendous importance, both to the dairy and beef industries.

CORN STALK DISEASE.

By Dr. D. McIntosh, University of Illinois, in Prairie Farmer.

This disease is caused by horses and cattle eating diseased corn stalks and especially diseased corn. In the chemical analysis of the diseased stalks and corn, nothing has been found so far which would cause poisoning if eaten by horses or cattle.

Some ears of corn are affected with smut, some with fungus, and some with "worm dust," as it is called. From experiments that have been made none of these substances eaten separately will cause poisoning. When the diseased stalks and corn are eaten in sufficient quantities they undergo a process of fermentation in the stomach, eliminating a poisonous gas, and if enough of this gas should be formed and become absorbed into the system it acts on the nerves, causing paralysis of the hind legs, and affects the nerves of respiration, causing death.

This peculiar disease is found in some parts of the country and not in others and all the corn fields in the same locality are not affected. The reason of this is not known.

The symptoms of this disease are weakness, staggering, and partial or complete loss of the use of the hind legs, and as the disease advances the animal becomes unable to stand, it falls and struggles or has convulsions, and soon dies.

The only preventive is not to feed the diseased corn to horses or cattle and to keep them out of the corn stalk fields until late in the winter. Diseased food of any kind is unsafe and should never be fed to horses.

In the early stage of the disease the best treatment is to give 2 ounces aromatic spirits of ammonia and 2 ounces sweet spirits of nitre at a dose in a pint of cold water and repeat every half hour until five doses have been given. This stimulant seems to counteract the action of the poison and should be tried.

NEW REMEDY FOR WORMS IN HOGS.

From Prairie Farmer.

Santonin, which was formerly widely used as a remedy for worms in hogs, is practically unobtainable at the present time owing to foreign trade conditions. The following treatment has been found to be very effective in experiments by the department of agriculture: Withhold all feed and water for 24 hours, then give each pig a tablespoonful of castor oil to which has been added oil of American wormweed as follows:

Small pigs, 2 to 3 months old, 35 drops.

Pigs weighing 50 to 100 pounds, 50-100 drops.

Larger pigs, teaspoonful.

Each pig should be dosed separately if the best results are to be obtained. In case separate dosing is impracticable, on account of lack of assistance

or other circumstances, the pigs may be sorted out into lots of half a dozen each, according to size. Thoroughly mix the castor oil and wormweed oil in proper quantities with a small quantity of milk or mash, and give it to the pigs, watching them carefully to see that none gets more than his share. Attempting to dose too many pigs at the same time in this manner will result unsatisfactorily, as some will get more and others less than they should. This treatment should be repeated in a week or 10 days to secure 100 per cent efficiency.

HOW BIG A SILO SHALL I BUILD?

Allow 40 pounds of silage per day for each mature cow and half this amount for each head of young stock.

Figure on feeding the silage for about 200 days each year.

From the accompanying table find the dimensions of the structure that will hold the total quantity needed. The figures are based on silos that have been filled with well matured corn, which has been allowed to settle 48 hours, and then refilled.

The deeper the silo in relation to its diameter and the tighter and better it is built, the smaller the allowance that must be made for spoiled material. In any case it is wise to build a bigger silo than you absolutely need to allow for shrinkage, an unexpectedly long season and a possible increase in the size of your herd.

The cost of filling will vary with the degree of system employed, the distance of hauling involved, the quantity of labor, etc. From records kept on nineteen Illinois farms, it was found to vary from 40 to 67 cents per ton, with an average of 56 cents.

INSIDE DIAMETER IN FEET.

Depth, Feet	10	12	14	16	18	20	22
	Tons	Tons	Tons	Tons	Tons	Tons	Tons
20	26.2	37.7	51.2	67.0	84.7	104.6	126.6
21	28.0	40.3	54.8	71.6	90.6	111.8	135.3
22	29.9	43.0	58.6	76.5	96.8	119.6	144.7
23	31.9	45.9	62.5	81.6	103.3	127.5	154.3
24	33.8	48.7	66.3	86.6	109.6	135.3	163.7
25	35.8	51.6	70.2	89.6	116.1	143.3	173.4
26	37.9	54.7	74.4	97.2	123.0	151.9	183.8
27	40.1	57.7	78.6	102.6	129.8	160.3	194.0
28	42.2	60.8	82.7	108.1	136.8	168.9	204.3
29	44.4	63.9	87.0	113.7	143.9	177.6	214.8
30	46.6	67.2	91.4	119.4	151.1	186.6	225.8
31	48.8	70.3	95.7	124.9	158.2	195.2	236.3
32	51.1	73.6	100.2	130.9	165.7	204.6	247.5
33	53.4	77.0	104.8	137.8	173.2	214.1	258.7
34	55.8	80.3	109.3	142.8	180.8	223.6	270.0
35	58.2	83.7	114.0	148.9	188.3	232.2	281.5
36	60.6	86.9	118.3	154.7	196.3	242.0	292.1
37	63.1	90.4	123.1	160.8	204.3	251.9	303.9
38	65.5	94.0	127.9	167.0	212.4	261.9	315.9
39	67.9	97.3	132.8	173.5	220.6	272.0	328.1
40	70.3	101.1	137.8	180.0	228.9	280.2	340.4

HOW TO BUILD A PIT SILO

By Albert Miller, in Prairie Farmer

The first thing to do in building a silo of this type is to get an 8-inch posthole auger, with additional gas pipe to extend it to the required length; then auger down at the place where the silo is intended to be made, and find out beforehand the nature of the soil, also how far down it is to the first water vein.

Then, after having the necessary materials on hand, such as brick, cement and sand, make a radius hole and mark off the circumference of whatever the diameter of the silo shall be. Then start digging, being very careful to get the first three or four feet exactly plumb and true to the required circle. If the soil is of such a nature that it will stand well without any danger of caving, then it is best to dig it all out as deep as necessary or not any deeper than within a foot or so from the water vein. After excavating the whole silo a scaffold can be arranged very easily by simply standing four 2 by 6-inch scantling inside, long enough so they reach within four or five feet from the top, where some footboards can be nailed across at several places and plank laid down to work from. The brick should continue well down below frost line, but not any higher than about five feet above ground. A flat cover with building paper over it is all that is needed for a roof, and it should be made so it can easily be removed at the time of filling the silo.

For hoisting the dirt out in digging the silo the best way is to use a so-called hay derrick, with a swinging arm, such as is used for stacking hay. This arm will swing to almost any part of the silo, and after the team

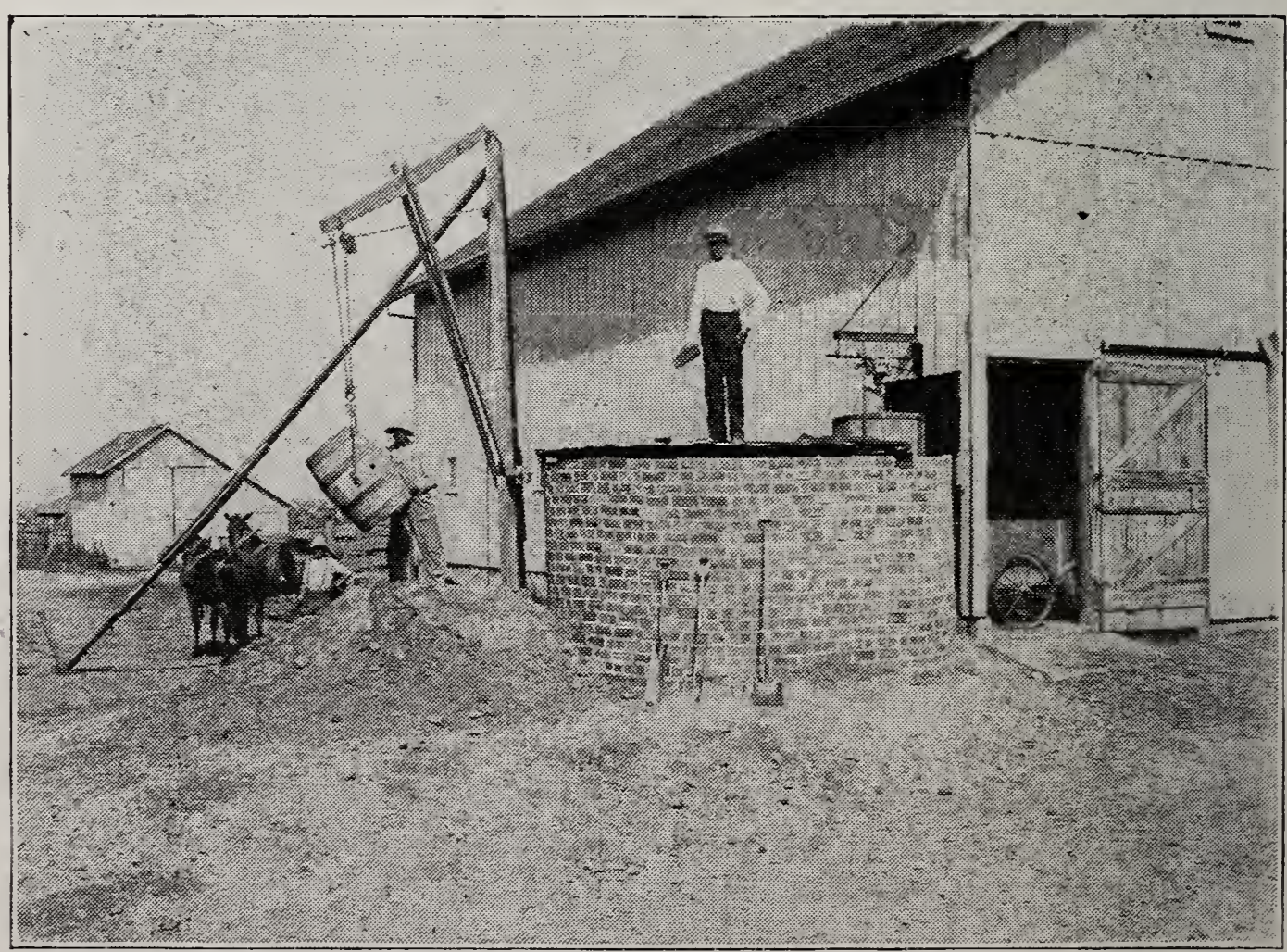

Albert Miller Constructing His Pit Silo.

Oscar Fraker and his Five Months' Colt

hoists the dirt the man that dumps the dirt can easily swing it away from the silo. A 50-gallon kerosene barrel makes an elegant pail for hoisting the dirt. The handle must be made from about ⅞-inch rod iron, and it must be hooked a little below center on the barrel, which makes it very easy to dump the full barrel of dirt; no matter how heavy the load, if it balances it turns over as easy as a barrel churn. Only one barrel is needed. Thirty barrels an hour can easily be sent out of the silo, even in the hardest clay, with two men digging 10 feet per day on a 12-foot diameter silo.

This type of silo can also be made where there is nothing but pure quartz sand, where the digging part is a snap; but in such a case the brick wall must be continued clear down to the bottom. As the sand caves in easily, it requires a little more care, but there is no need of any curbing by going at it in the right way.

The cost of building a silo of this kind, especially where it can be centered right to the dirt wall, is remarkably low as compared with all types above ground. A silo 12 feet in diameter and 20 feet deep costs for the material and mason work about $35. It should take no more than two days digging it out; that is, to have two men in the silo digging; one to dump the dirt and one to handle the team. One mason should do the cement work and bricklaying in two more days; thus it takes only $35 cash money for material and mason work, and a total of four days' work to complete a silo that will take care of five acres of good corn; thus we see that it would cost more to fix a storing place above ground, even if we would build it out of the very poorest and cheapest lumber, or any other material on the market.

This, however, is not the largest gain, even though it is well worth taking into consideration. The greatest gain and satisfaction comes in when the perfectly pure, unfrozen silage comes up with a flavor similar to a can of delicious fruit from a cellar. Why have a cellar? Why not have vegetables and fruit upstairs or above ground? Old Mother Earth is a great preserver. Jack Frost is the greatest destroyer.

FINDING WEIGHT OF SILAGE

From Prairie Farmer.

In computing the amount of silage in a silo it is first necessary to find the number of cubic feet of silage. This is done by multiplying the diameter of the silo by itself by .7854, and by the depth of the silage. Thus since the silo is 16 by 40 we have: 16 by 16 by .7854 by 40 equals 8042.-496 cubic feet.

Next we multiply the number of cubic feet by the mean weight of a cubic foot of the silage. From a table giving the mean weight of silage per cubic foot, which was published in PRAIRIE FARMER Oct. 23, 1915, we find that the mean weight of a cubic foot of silage in a full 40 foot silo is 45.5 pounds. This would give a total of 365,933,568 pounds, or approximately 183 tons of silage.

In case your silo is not full we are reprinting the table, from which you can figure the weight of silage for various depths:

Depth of Silage	Mean Weight of Silage Per Cubic Foot
1	18.7
10	26.1
15	29.8
20	33.3
25	36.5
30	39.0
35	43.0
40	45.5
45	47.0
50	48.5

The Illinois Experiment Station found that it cost $3.30 per ton to produce silage. This was of corn that yielded considerable more than 20 bushels per acre. At this price, however, it would probably give you but a fair profit on your silage.

SEALING THE SILO

From Prairie Farmer.

Practice in sealing silos ranges from leaving the top in the shape it is at the close of filling to covering with straw on which, after it is thoroughly wetted, are sown oats, their germination forming a dense mass that shuts out the air. If no special steps to seal the silo are taken the farmer may expect to find from a foot to a foot and a half of silage at the top which is unfit to feed. Some farmers wet the top of the silage and sow oats directly upon it. On many farms cornstalks from which the ears have been removed are available for silo sealing. This is a very convenient material for the purpose, as the stalks may be run through the silage cutter following the ear corn. The cut cornstalks should be packed thoroughly and soaked with water.

SILAGE FOR DAIRY COWS

While silage is an excellent feed for dairy stock, it should be combined with some other leguminous feed, such as clover, cow peas, or alfalfa, owing to its insufficient productive quality.

The leguminous material will tend to correct the dificiencies of the silage in dry matter, protein, and mineral constituents. A ration of silage and, say, alfalfa hay alone is satisfactory, however, only for cows which are dry or giving only a small amount of milk and for heifers and bulls. Cows in full milk require some concentrated feed in addition to hay and silage, as they can not consume enough of these feeds to keep up a large flow of milk and maintain body weight.

The amount of silage to feed a cow will depend upon the capacity of the animal to consume feed. She should be fed as much as she will clean up without waste when consumed along with her hay and grain. Raise or lower the amount until the proper quantity is ascertained. Generally speaking, a good cow should be fed just short of the limit of her appetite. If she refuses any of her feed it should be reduced at once. The small breeds will eat 25 or 30 pounds per day; the large breeds 40 or more; and the medium-sized ones amounts varying between.

Ironclad directions for feeding cows can not be given. In general, however, they should be supplied with all the roughage they will clean up with grain in proportion to butterfat produced. The hay will ordinarily range between five and 12 pounds per cow per day when fed in connection with silage. For Holsteins one pound of concentrates for each four pounds of milk produced will prove

about right. For Jerseys one pound for each three pounds of milk or less will come nearer meeting the requirements. The grain for other breeds will vary between these two according to the quality of milk produced. A good rule is to feed seven times as much grain as there is butterfat produced.

The following rations will be found good:

For a 1,300-pound cow yielding 40 pounds of milk testing 3.5 per cent:

	Pounds
Silage	40
Clover, cowpea or alfalfa hay	10
Grain mixture	10

For the same cow yielding 20 pounds of 3.5 per cent milk:

Silage	40
Clover, cowpea or alfalfa hay	5

For a 900-pound cow yielding 30 pounds of 5 per cent milk:

Silage	30
Clover, cowpea or alfalfa hay	10
Grain mixture	10
Grain mixture	5

For the same cow yielding 15 pounds of 5 per cent milk:

Silage	30
Clover, cowpea or alfalfa hay	8
Grain mixture	5

A good grain mixture to be used in a ration which includes silage and some sort of leguminous hay is composed of—

	Parts
Corn chop	4
Wheat bran	2
Linseed oil meal or cottonseed meal	1

In case the hay used is not of this kind some of the corn chop may be replaced by linseed or cottonseed meal. In many instances brewers' dried grains or crushed oats may be profitable substituted for bran, and oftentimes gluten products can be used to advantage in place of bran or oil meals.

The time to feed silage is directly after milking or at least several hours before milking. If fed immediately before milking the silage odors may pass through the cow's body into the milk. Besides, the milk may receive some taints directly from the stable air. On the other hand, if feeding is done subsequent to milking, the volatile silage odors will have been thrown off before the next milking hour. Silage is usually fed twice a day.

DAIRY COW FEEDS

From Prairie Farmer.

Farmer's Bulletin 743 of the U. S. Department of Agriculture contains a number of grain feed mixtures for dairy cows, which may be of interest. We will quote a few of them.

Grain mixtures to be fed with roughages of the low protein class, such as corn silage, corn stover, timothy or millet hays, etc.:

Mixture 7—Per centage of digestible portein, 19.4:
400 pounds corn meal.
200 pounds cotton seed meal.
300 pounds gluten feed.
400 pounds dried brewers' grains.

Mixture 9—Percentage of digestible protein, 18.4:
300 pounds corn cob meal.
200 pounds cotton seed meal.

Grain mixtures to fed with high protein roughage, such as clover, alfalfa, etc.:

Mixture 12—Percentage of digestible protein, 14.1:
400 pounds corn meal.
100 pounds cotton seed meal.
100 pounds gluten feed.
100 pounds wheat bran.

Mixture 18—Percentage of digestible protein, 15.5:
100 pounds corn meal.
100 pounds oil meal (old process).
100 pounds ground oats.

Grain mixtures to be fed with combination of low and high protein roughages, such as silage and clover or alfalfa hay, corn stover and clover hay, mixed hay or oat and pea hay:

Mixture 23—Percentage of digestible protein, 16.4:
200 pounds corn and cob meal.

100 pounds cotton seed meal.
Mixture 25—Percentage of digestible protein, 16.4:
100 pounds corn meal.
100 pounds ground oats.
100 pounds cotton seed meal.
100 pounds wheat bran.

Give the cow all the roughage she will eat up clean. Grain mixture should be fed in the proportion of one pound of grain to three to four pounds of milk.

SOME FACTS ABOUT STOCK FOOD

Water is contained in all foods and feeding stuffs. The amount varies from 8 to 15 pounds per 100 pounds of such dry materials as hay, straw, or grain, to 80 pounds in silage and 90 pounds in some roots.

Dry matter is the portion remaining after removing or excluding the water.

Ash is what is left when the combustible part of a feeding stuff is burned away. It consists chiefly of lime, magnesia, potash, soda, iron, chlorin, and and carbonic, sulphuric, and phosporic acids, and is used largely in making bones. Part of the ash constituents of the food is stored up in the animal's body; the rest is voided in the urine and manure.

Protein (nitrogenous matter) is the name of a group of substances containing nitrogen. Protein furnishes the materials for the lean flesh, blood, skin, muscles, tendons, nerves, hair, horns, wool, casein of milk, albumen of eggs, etc., and is one of the most important constituents of feeding stuffs.

Gluten is the name given to one of the most important of the nitrogenous substances classed together under the general term "protein." "Wheat gum," obtained by carefully chewing wheat, is a familiar example. It is the gluten of flour that gives consistency to the dough.

Carbohydrates.—The nitrogen-free extract and fibre are ofen classed together under the name of carbohydrates. The carbohydrates form the largest part of all vegetable foods. They are either stored up as fat or burned in the body to produce heat and energy. The most common and important carbohydrates are sugar and starch.

Fibre, sometimes called crude cellulose, is the framework of plants, and is, as a rule, the most indigestible contituent of feeding stuffs. The coarse fodders, such as hay and straw, contain a much larger proportion of fibre than the grains, oil cakes, etc.

Nitrogen-free extract includes starch, sugar, gums, and the like, and forms an important part of all feeding stuffs, but especially of most grains.

Fat, or the materials dissolved from a feeding stuff by ether, is a substance of mixed character, and may include, besides real fats, wax, the green coloring matter of plants, etc. The fat of food is either stored up in the body as fat or burned to furnish heat and energy.

AVERAGE COST OF RAISING A HORSE

(From Investigations of the U. S. Dept. of Agriculture).

Service fee							$ 12.95
Time lost by mare in foaling							10.06
Breaking to halter							2.22
Veterinary service							2.04
Care and shelter—1st year,	$4.98;	2nd year,	$5.36;	3rd year,	$6.35		16.69
Grain fed	" 4.98;	"	7.14;	"	9.56		21.68
Hay fed	" 4.14;	"	6.61;	"	8.48		19.23
Pasture	" 2.56;	"	5.41;	"	6.21		14.18
Other costs							5.01
						Total	$104.06

BINDER TROUBLES AND ADJUSTMENTS

By C. O. Reed, University of Illinois, in Prairie Farmer.

To have to await the services of an expert when every minute of the harvest days is money is not only an expensive practice, but in most cases is an unnecessary one if the operator will only use patience and good judgment and try to understand a few very simple principles of what seems a complicated machine. The purpose of this article is to aid the operator in his most common binder troubles. To cover the ground in the most logical and concise manner, let us consider troubles under the three general heads: general binder troubles, binder head troubles and knotter head troubles.

Starting. If possible, start the new machine on a road or in a pasture before going into the grain field. Use plenty of kerosene and run the machine empty for about five minutes, taking notice that every duct to bearings and every oil hole is open. Then apply lubricating oil. When you are ready to enter the grain with a new machine, raise the machine well up, tilt the platform forward; open the throat of the machine by throwing the butt adjuster forward and start in with about one-half of a full swath. After five minutes work the machine is ready for maximum results. If compelled to make a full swath at the start, cut the grain extra high.

Never change the adjustment of a new binder head before going into the field. It may miss a few bundles at first, but do not adjust. Apply a liberal amount of coal oil to the knotter head and the trouble will usually disappear.

New Machine Failing to Start. Occasionally a new machine fails to start due to some part sticking or catching. Throw the binder out of gear and see that the bull wheel revolves without catching. Remove the elevator chain and throw in gear. This will test the sickle. Next put on elevator chain and throw off reel chains. This will test the rollers. Then connect and test the reel. This method will test one part at a time and should locate the trouble without difficulty. In testing out head for failure to revolve, operate head by hand at back of machine through shaft which drives head from elevator chain.

General Binder Troubles

Chains. Undue wear in chains may be caused by the chain being run too tight or backwards. Run the chain with the hooks of the links leading and with the openings of the hooks out. The use of oil or grease on chains, if the binder is being run in a sandy country or under dusty conditions, is not to be recommended, for the oil will collect the fine particles of grit and cause excessive wear. Under such conditions use dry graphite. Chain jumping is caused by the chain being too loose or by the sprocket being badly worn. If a worn sprocket is the cause for the trouble a new one will have to be supplied.

Canvas Troubles. The creeping of canvases is caused by running them too loose or by the elevators not being square. Test the elevators to see if they are square by means of measuring the diagonals, and then square by the special apparatus to be found for that purpose. Have the canvases of the same tightness on both sides.

Canvases not elevating the grain may be caused by missing slats or loose canvases. Broken slats are generally caused by the elevators not being square, or by the canvases not being buckled evenly and thus the slat is forced to pass over the roller at an angle to it. Chewed slats may be caused by a projecting bolt or the canvas guides being out of shape.

Heavy Draft. Heavy draft may be caused from lack of sufficient good lubricating oil, bull wheel being entered in quadrant wrong; chains, especially main drive chain, being too tight; paint or varnish not being cut out of the bearings; or rollers binding. Apply lubricating oil to the bearings.

Enter the bull wheel in the quadrant square. Have the proper tension in the chains. Coal oil will cut the paint or varnish from bearing surfaces. When machine is empty, operator should be able to move elevators by hand on elevator chain.

Sidedraft. Sidedraft in a binder refers to such resistance of the platform end of the machine as to cause a "dragging" of platform, and hence results in a tendency to run the machine into the grain. It may be caused by (a) grain wheel bearing too light; (b) grain wheel being out of proper adjustment; (c) sickle parts not cutting properly, resulting in a pulling off of stalks rather than cutting; (d) very light grain may give a condition where sidedraft is more noticeable, and (e) a fast horse on the outside may lead the operator to believe he has sidedraft.

Remedies. (a) See that grain wheel revolves freely and perfectly on axle. If axle, bearings and wheel bell are badly worn, replace. (b) The inexperienced operator cannot tell whether a grain wheel is aligned properly or not. It should lead out of the grain slightly, and in case of poor alignment here, an expert must be called. (c) Obvious. (d) Sidedraft here is an advantage rather than an objection for it indicates the best construction. (e) Put fast horse on inside.

If difficulty is experienced in getting far enough into the grain with a tongue truck attachment, make adjustments to increase the angle between the platform and tongue proper, i. e., without changing position of machine make adjustments to let horses away from grain slightly. If machine runs too far into grain, make adjustments to bring horses a little closer to grain line. These adjustments can be found between tongue and stub tongue on the McCormick and Milwaukee binders, and in the truck axle braces on the Deering. If sufficient adjustment is not provided in the Deering to permit a full swath, turn the tongue over.

Badly Shaped Bundles in good grain are caused by improper manipulation of binder parts. Set the reel to strike straws about two inches below the heads. Run the butter as near at right angles to the rollers on tier shaft as possible, even if you have to sacrifice an inch or two in the position of the band on the bundle. Do not expect the butter to shove the straws down under the breast plate. Adjust the position of the head to bring the straws under the breast plate and then adjust the butter to smooth the butt of the bundle. In uneven grain the head, butter and reel must be shifted often to obtain the best results. In very short grain or in down grain leaning toward the elevators we have probably the worst conditions for good bundle making, especially for eight-foot binders. First, do all possible to retard the heads by running the platform as level as possible and place a rope head-retarder across the platform, tying the same to the outside divider frame. A rope head-retarder is often found to give better results than the retarding strap iron sent out with the machine, but if the latter is used, the operator will find that he gets very good results in retarding heads by bending up or crinkling the end of the strap iron. Throw the head as far forward as possible and run the butter as near perpendicular to the rollers as possible to still have the bundle securely tied. Tighten the front grain check.

Badly Shaped Bundles in Long Tangled Grain can be remedied by loosening all grain checks slightly and by adjusting the head to tie a smaller, looser bundle.

Getting Grain Down to Packers. Trouble is sometimes experienced in getting light, fluffy grain down to the packers. See that the deck roller is working properly and lower the deck cover.

Choking Down. Sometimes in heavy, fluffy and tangled grain, and often in flax, the head cannot discharge a bundle and is stopped by "choking." Adjust the head to tie a smaller, looser bundle, loosen all grain checks and loosen the tension on the compressor spring, which is the spring attached to the compressor rod.

Bundles Too Loose or Too Tight. Tighten or loosen the trip spring shown in Illustration 1 and described below under "Binder Head Troubles." Do not attempt to make a tight bundle by tightening the twine tension on the twine can. The twine tension is not for the purpose of affecting the

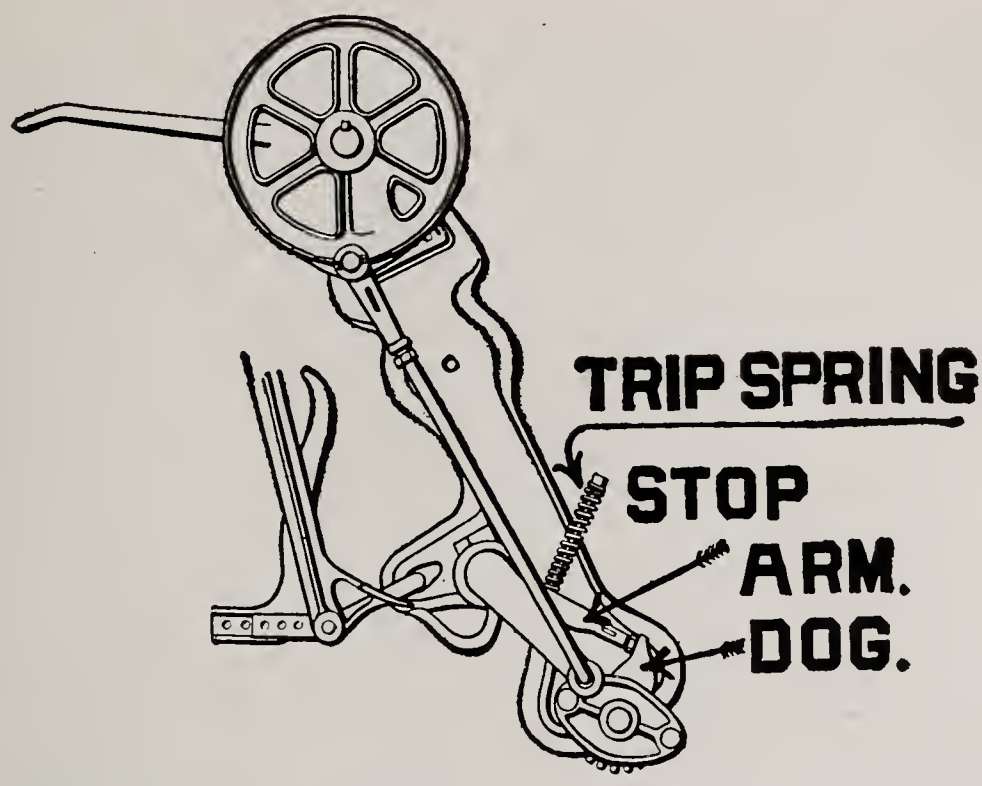

tightness of bundles and if it is used for such purpose serious needle troubles will result. The twine tension should be sufficiently tight to keep back slack in the twine between the can and needle.

Bundles Too Large or Too Small. Move the compressor arm nearer or farther away from the needle. The compressor arm is that arm against which the bundle is formed and as it is moved in or out that space in which the bundle is formed is changed.

Reel Troubles. Short oats is often the cause for considerable reel trouble, especially reel breakage on those machines which have no outside reel support. The operator cutting short oats will necessarily have to tilt his platform well forward and run his reel low. This means that occasionally the reel slats will whip down onto the guards and result in broken parts. Farmers in some localities have solved this difficulty by tacking on to each reel slat a piece of heavy linoleum about six inches wide. The reel can then be run higher, for this extra piece on the slats serves admirably to force the grain over onto the platform and at the same time is sufficiently flexible to give if the reel is whipped down on the guards.

Binder Head Troubles

Before taking up binder head troubles let us refer to the first illustration and get clearly in mind the exact function of the parts mentioned. Every operator is aware that his packer shaft revolves continually and that at certain moments it must drive the whole binder head while the bundle is being tied and cast. The dog, shown in the illustration, is that mechanism which throws the head in motion with the rest of the machine, or it is that mechanism which momentarily engages the head with the continuous motion of the packers while the bundle is being tied. Sufficient pressure by the straw on the trip arm raises the stop arm, shown in the illustration, which allows the dog to be forced into the path of the continually revolving binder head driver. A little spring attached to the dog forces the dog into the path of this driver when the dog is released, and this same spring holds the dog in this path until the stop arm can drop back into place and force the dog back out of the way of the revolving drivers of the packer shaft. When the dog is thrown back out of the path of the binder head drivers, the motion in the head ceases and the dog, if properly working, must remain engaged with the packer shaft until the discharge arms make a complete revolution. The continuity of motion in the head depends upon the dog.

Discharge Arms Fail to Start or Fail to Revolve Completely. This is a dog trouble. See that the dog spring is in place and is of sufficient strength to hold the dog in the path of the binder head drivers when the dog is released. See also that the striking faces of the dog and dog driver are not worn sufficiently to permit them

to slip by one another. If the discharge arms revolve by jerks it is very probable that a worn condition in the striking faces is the cause.

Discharge Arms Revolve Continually. Before discussing this trouble a word should be said regarding timing. It will be noticed that every part of the binder head except the packers works at a certain moment in relation to other parts. The dog makes a certain number of revolutions before the stop arm is allowed to drop back into place to throw the dog out of engagement with the binder head drivers. Hence the relation between the stop arm and the dog is a set relation maintained through beveled gears. If for any reason these gears are separated and not put back in the original definite relation to each other, the head is said to be out of time. This means that the stop arm would not be in place at the proper moment to throw the dog out of engagement and a second revolution of the discharge arm immediately follows the first. The timing principle holds true in all makes of heads and is obtained in a way more or less common in all types, though the mechanism will vary to some degree in its shape and position. If the discharge arms revolve continually the head may be out of time or the stop arm face may be so badly worn that it allows the dog to slip by when the two come together. If the machine is out of time, i. e., if the stop arm is not in place to throw the dog out in the proper time, time the head by properly meshing the beveled gears between the packer shaft and the binder head counter shaft which runs up to drive the tier shaft. If the striking faces between the dog and the stop arm are so worn that they slip by one another, file the faces to their original form. If this allows too much play or looseness in the dog (which can be tested by taking hold of the discharge arms to determine whether they are tight or loose) a new dog or perhaps a new stop arm must be purchased. Some machines permit lengthening of the stop arm. Look for such adjustment and use same to hold the dog back tighter.

Casting Very Small Bundles. There are two causes for this trouble. The dog may not be thrown out at the proper time, and the remedy for such a condition has been just stated above. Small bundles often appear in badly tangled grain when the cast bundle is not cleaned from the machine and its weight trips the head again immediately and a small bundle is cast which seems to be really a part of the first. Manipulate the machine to make a clean bundle, loosen the grain checks, adjust the trip spring to tie a looser bundle and adjust the compressor arm to tie a smaller bundle.

Discharge Arms Not Set Tight, or Dog Drive Strikes Dog. Usually these two conditions accompany one another and are due to extreme wear in gears and dog, or tier shaft lock may have become loosened. The tier shaft lock is usually a little dog working behind the tier shaft cam wheel at the end of the tier shaft. It holds the discharge arms in place when they are at rest. Examine your binder head for this mechanism and if it can be adjusted usually the trouble can be remedied by such adjustment. If the cam track in tier shaft cam wheel acts as the lock, new parts may have to be added to relieve badly worn conditions, but this will not necessarily remedy the striking between dog and driver. If head is very badly worn and all gearing has considerable play, the dog may be advanced one cog which will bring the head into better time. Great care must be used in doing this, however, for it often happens that a head so treated will work perfectly when operated by hand, but when driven by the packer shaft under actual conditions the tier shaft is not compelled to complete its revolution and thus is not "driven home" and locked. This will then result in the discharge arms dropping down and in greater interference between dog and driver. It is sometimes found necessary to replace badly worn gears, in order to entirely eliminate this trouble.

Knotter Head Troubles

All binders are very similar. They combine the same principles, and although the detail of the mechanism may differ somewhat, still for every vital part on one make of machine there can be found on each other machine a part similar in function, very similar in shape, and often very

similar in position. This is particularly true in the knotter head or that portion of the binder head which ties the knot. In discussing these troubles then, let us bear in mind that every make of binder has in some form each part shown in the second illustration, and that the functions of these parts are the same though the position and shape may vary slightly.

The disc is that part which holds the end of the twine while the bundle is being formed. The bills, also shown in the illustration, are those parts which tie the knot. It is the function of the needle to bring up the needle end of the band, place it over the bills and into the disc where the disc catches it and securely holds both ends. The bills then revolve, forming a loop about themselves, and after revolving part way they open, seize both ends of the band. as shown in the illustration, and hold the ends of the band while the stripper arm pulls the loop off the bills—hence the ends of the band are pulled through the loop and the knot is tied. If these operations are kept clearly in mind the operator will find his tying troubles greatly simplified.

Each operator should be able to tell just where his trouble lies by examining the failing band and noting where it is found.

In the third illustration, Figure 1 found clinging to the bills with the simple knot tied around the bills and the loose end cut square and smooth, indicates that the disc spring is too loose and the twine tension is too tight.

The same band found cast with the bundle instead of clinging to the bills would indicate that the disc is but slightly loose, yet too loose. The band indicating such trouble is shown in Fig. 2.

Fig. 3 found clinging to the bills but with the free end crushed and

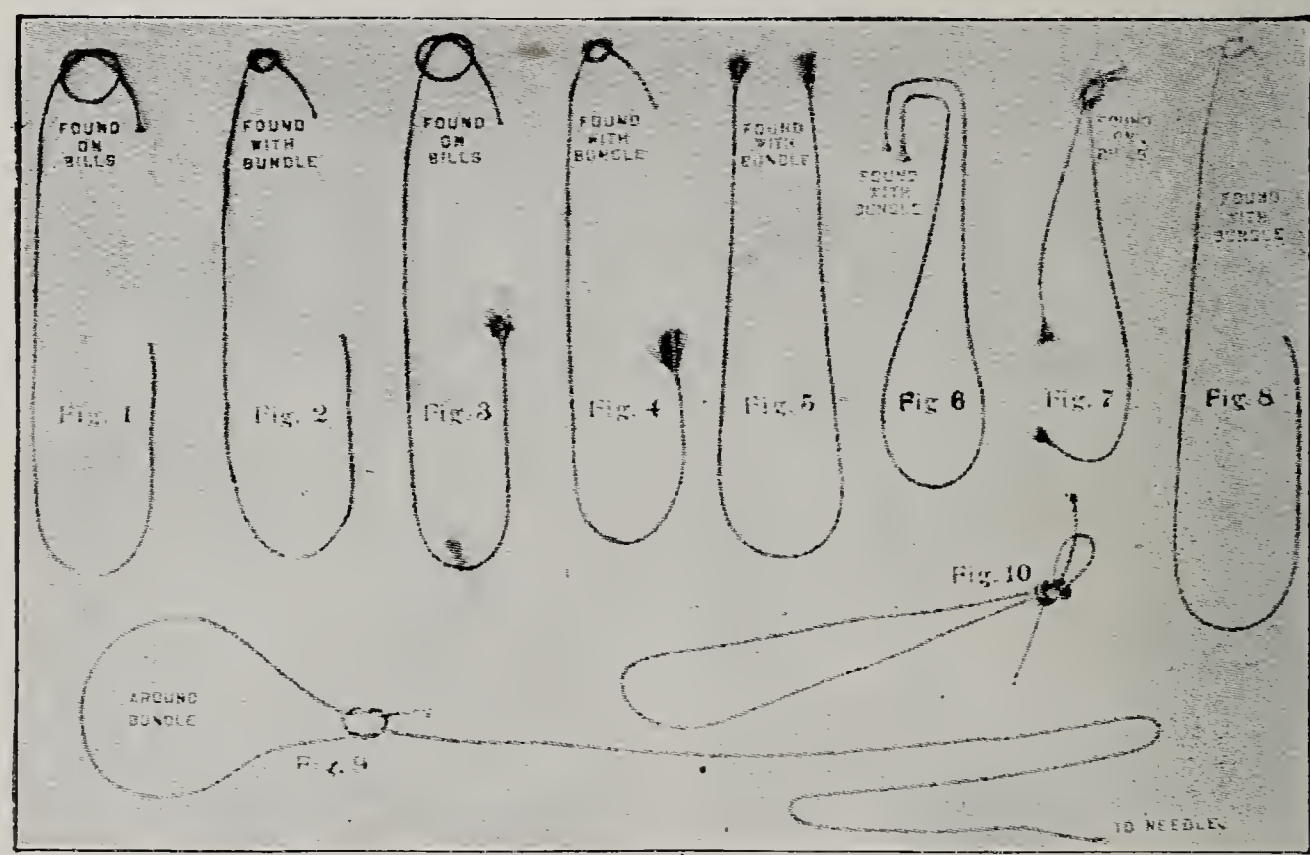

ragged indicates that the disc is too tight and that the twine tension is also toc tight.

Fig. 4 found cast with the bundle instead of on the bills indicates that the twine tension is perfect but that the disc is slightly too tight.

Fig. 5 found with the cast bundle and with both ends crushed and ragged indicates that the disc is very tight.

Notice the bent crinkled ends in Fig. 6 and that the band is formed with the bundle. The ends have been in the knot but have pulled out. The bills may be too loose or the "hump" on the underside of the upper bill may be worn away sufficiently so that the bills cannot hold the ends of the band securely enough when the loop is pulled off. This probably has caused a loose knot which pulled out when the bundle spread. If the bills are too loose tighten the bills spring. If the little "hump" is worn away file away a little of the stock behind the hump, using a rat-tail file.

Fig. 8 is the familiar band which seems to be tied perfectly when the bundle is first cast, but when the shocker grasps the bundle the band gives way and appears as shown. If the disc is at the proper tension, then the trouble is probably that the bills do not open wide enough to grasp both ends of the twine in the disc. If the bills cam roller on the back of the upper bill is worn one-sided, supply new parts. If the whole bills shaft has dropped down due to wear below the bills pinion gear, place a very thin washer under pinion to bring the bills up against the knotter head frame where they belong. It sometimes happens that a very loose twine tension allows sufficient slack in the twine to arch slightly over the bills instead of being pulled down tightly over them. The upper bill will then nose in between the bands' ends instead of grasping both of them and a simple slip knot is tied instead of a hard knot.

Fig. 9 indicates a needle trouble. For some reason the needle has not placed the twine in the disc. Most likely the needle has carried up some green stuff of some kind which momentarily clogs the disc. If this band occurs frequently, however, then probably the eye of the needle has become so badly worn back, due to too tight a tension, that the needle can not advance far enough to place the twine in the disc. The needle should advance until it just barely touches the stripper or breast plate. If it does not advance that far it is probably slow and the needle pitman should be shortened slightly.

Make all binder head and knotter head adjustments gradually. A quarter of a turn of the studs on the disc and knotter bills springs is ample to remedy most troubles in those parts.

CORN PLANTER ADJUSTMENTS

By C. O. Reed, University of Illinois in Prairie Farmer.

Not all of our implement troubles are to be found in the plow or in the binder. The corn planter has troubles of its own, and it is the purpose of this article to discuss some of the corn planter principles and troubles that are often misunderstood.

Accuracy in Drop

Some corn growers say that accuracy of drop is not an important factor with them because two kernels in one hill and four in the next gives an average of three kernels per hill and that is the number desired. The fallacy of this statement is very apparent when we stop to consider that in such planting we have not the desired three kernels in either hill; and if the soil is three-kernel soil, two kernels per hill are too few while four kernels are too many. The result is probably a loss in each hill.

A certain soil may give the best yield with either two, three or four kernels per hill, but after it has been ascertained which number of kernels is best every effort should be made to secure that number in each hill where the soil conditions remain constant. The variable drop devices on planters afford ample opportunity to shift from two to three or from three to four kernels per hill as the soil conditions through the row may demand, but the advisability of permitting inaccuracy in drop from hill to hill is questionable.

The first two requisites for accuracy in drop are (a) seed of uniform size, and (b) the selection of the proper seed plate. Hand tipped and butted corn or machine sorted corn will give seed as uniform in shape and size of kernel as is practical, but unsorted seed may be relied upon to cause inaccurate dropping.

Testing out the planter to make sure that the proper plate is used is to be strongly advocated. Last year's plate may not be the best one for this year's seed, for if there is a slight difference in the average size of kernels between the two years, a corresponding change may be necessary in the size of the seed pits in the plate used. The following table taken from laboratory tests shows the danger of carelessness in selecting the seed plate. The planter was set to drop three-kernel hills, and the plates "small" and "large" were plates next size smaller and next size larger than the proper or right sized plate found.

	Small plate	Right sized plate	Large plate
Per cent of blank hill..	9.34	.00	.00
Per cent of hills containing 1 kernel.....	29.36	.26	.28
Per cent of hills containing 2 kernels	37.54	8.66	5.3
Per cent of hills containing 3 kernels	20.48	88.12	81.28
Per cent of hills containing 4 kernels	2.66	2.84	11.48
Per cent of hills containing 5 kernels	.62	.12	1.66

These figures tend to show that a slight mistake in plate selection may lead to a direct loss in stand. There may be but a very slight difference between two pairs of plates—so slight perhaps that we can not detect the difference by eye—but a test of the two pairs will quickly show that one of those pairs means a good drop while the other pair is dangerous and its use should be avoided. Testing can be done when time at the barn permits and will not only mean a saving of time in the field but will also enable the operator to avoid a mistake before it is too late.

Each operator will have his own method of testing out the planter but he should heed these three rules: (1) Let each test consist of at least 50 or 60 hills; (2) run the planter parts at field speed; (3) do not give up until the best plate is found. Probably the quickest way to test is to run the planter in the farm yard, providing the chickens do not get the corn before we can count it. Rainy day testing on the barn floor is a little more troublesome but can be very successfully accomplished by two persons as follows: Jack the planter up over a blanket stretched tight on the floor so that the furrow openers will be about three inches above the blanket when

the depth lever is thrown forward. One man can then turn the drive wheel, trip the check arm and call out the number of kernels dropped, while the second person records the count. After each hill is dropped the kernels are brushed away by foot of the man turning the drive wheel. Glancing at the drop without recording the count simplifies the process but it is not an accurate method and should be avoided when possible.

Accuracy of drop may be secured further by keeping the seed hoppers at least half full at all times.

Blank Hills at the Ends of Rows

Accuracy of drop depends also to some extent upon the speed of the valves. It sometimes happens that at one end of the row we will happen to stop the team just as the button on the check wire has begun to force the check arm. The valves work so slowly at such a time or stop at such a point that in some planters the seed at the top of the boot drops clear through to the ground instead of being intercepted at the bottom of the boot. Two hills drop at once, then, and when we have turned around there are no kernels at the lower valve ready for the first hill on the return trip. On some planters we may overcome the difficulty by foot dropping one hill while the team is turning. On other planters the only remedy is to stop sooner at the end of the row or to drive ahead at usual speed until the wire has released the check arm.

Accuracy in Check

Considerable attention is usually given to securing accurate checking, but a word regarding the adjustment will not be amiss. Accurate checking means possibility of closer cultivation and less loss by cultivating out hills. The manufacturer has found that under usual conditions the check wire will travel from one to three inches across the field, and inasmuch as the slack will always be ahead of the machine, he designs his planter to drop the hill at a distance behind the button equal to one-half the travel. On the return trip the hill is again dropped behind the button and thus the hills should check in spite of the wire travel. It can readily be seen then that if our shoes or furrow openers are dropping nearer to or farther away from the button than half the wire travel, our system for securing good checking will be materially interfered with and adjustments must be made at A in Fig. 1.

This tongue adjustment will vary on the different makes of planters. On some it is at the rear end of the tongue, but it will be found on all the popular makes. As a rule the front frame of the planter should be run level, and it can be so run with a properly drawn check wire. But different tensions on the wire drawn by different drivers may necessitate throwing the front frame slightly out of a horizontal position. If the planter drops too close to the button, make such tongue adjustment as will

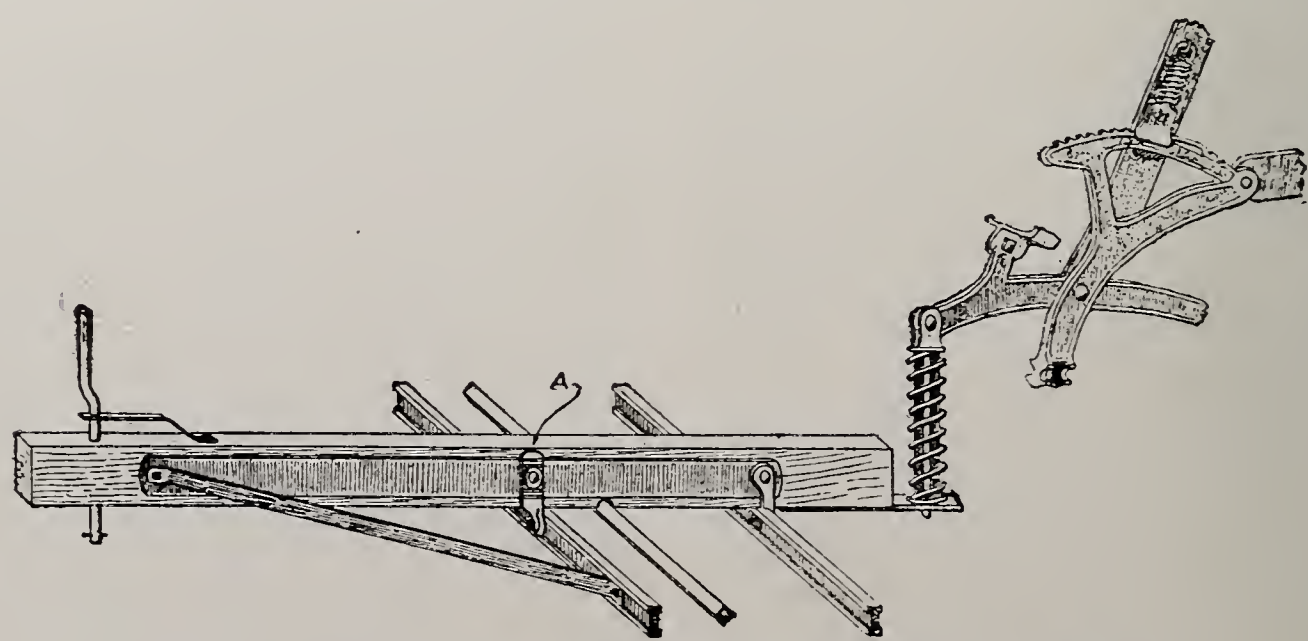

Fig. 1. Tongue Adjustment to Secure Accurate Checking

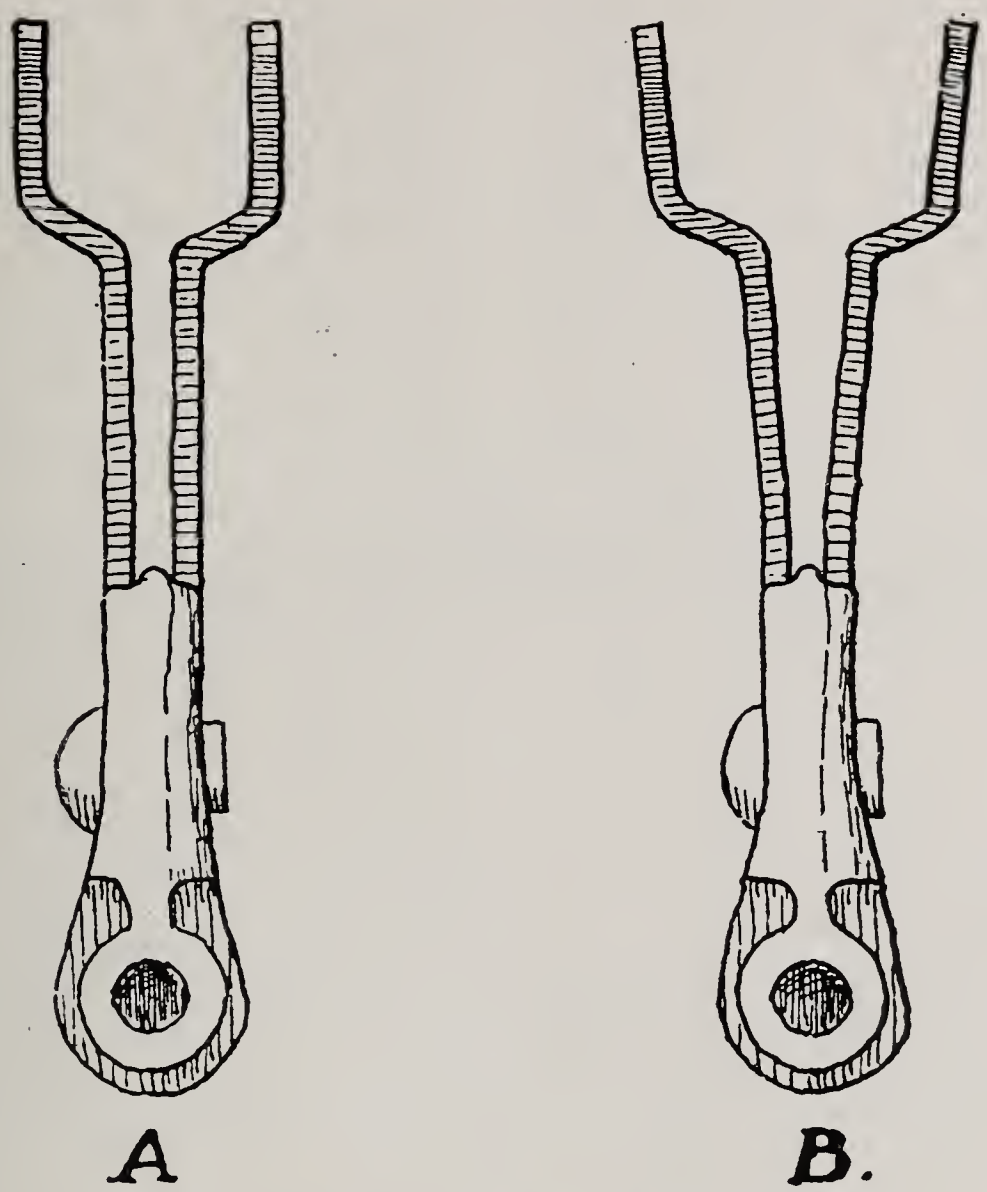

A Spread Check Fork May Cause Stringing

drop the furrow openers back a little toward the wheels. To some extent tightening the check wire will accomplish the same result in the check. Forcing the furrow openers a little ahead by means of the tongue adjustment will cause the hill to be dropped a little close to the button, or having the check wire a little more slack will have the same result in the check. In testing for accuracy of check by digging up hills, select hills pretty close behind the planter. Adjusting the neckyoke straps will also affect the check. The adjustment shown in Fig. 1 is also a means of maintaining a good check when different heights of teams are used and when the difference cannot be compensated for by adjusting the neckyoke straps.

Uniform tension in the check wire must be maintained if accurate checking is to result. Some drivers even go so far as to make allowance for the expansion and contraction of the check wire due to varying temperature from day to day, but this is getting too particular to be practical. It is practical, however, where planting is being done up and down a slope, to pull the wire tighter when setting the high stake.

Uniform Depth of Planting

In planting over a rough field, a more uniform depth can often be secured by floating the furrow openers, but when this is done the operator should keep the openers under foot control so that the shoes may be forced to their depth in dry spots and kept from planting too deep in moist, soft spots. There are a number of shoe gauges now on the market which attach to shoes to insure uniform depth when floating is desirable. Such attachments should prove valuable if properly used where the conditions demand. Stringing of the hill may be caused by (a) dirt in the boot, and (b) by a spread check arm. Trouble from the first cause will probably be

due to the team having set back on the planter while the shoes were still in the ground. Clean out the boot bottom thoroughly and the rest of the remedy is obvious. Trouble (b) is less easily detected. If the check arm is spread as is shown at B in Fig. 2, the wire button will let go of the check arm before the valves have been forced wide open, to the result that the kernels will be strung out in the row rather than being dropped well together. By means of a hammer, drive the arm halves together to their original position, but in so doing care must be taken not to get the halves so closely together that binding of the wire will result. The check arm halves can be left straight as shown at A in Fig. 2. Some operators find that stringing is due to a badly worn shoe. If this is determined to be the cause, new parts must usually be supplied.

Clutch Troubles

Clutches on the various planters differ so widely in design that no specific rules can be given that would apply to all makes. Failure of the clutch to grip or release can often be overcome by thoroughly cleaning the parts, and if the striking forces are worn round, new parts may have to be secured. On most planters this means but slight expense and a little patience.

Timing the Plate Rims

Breakage may necessitate removal of the rim which drives the plate. This rim is timed with the pinion on the shaft which drives the plates from the clutch, and when the rim is replaced on the machine the "time" must be re-established. If the plate rim is out of time with the pinion, inaccuracy will result because the plate itself will not stop at the proper time.

On some machines the cog teeth of the rim and pinion are so marked or constructed that it is very easy to ascertain the proper relation between the two castings. Before removing the rim the operator should carefully seek any such guides so that he may know just how to replace the parts. If no guide is found on the arm and on the shaft pinion, make a mark on each by means of a cold chisel, and then in replacing parts bring these two marks into the same relation to each other as at first. It sometimes happens that after replacing a rim or adding a new one, it breaks as soon as it revolves. This is due to non-timing.

The question is often asked: "Is the disc furrow opener preferable to the ordinary shoe runner?" The single disc opener has better penetration than the shoe and will cut through trash to better advantage, but it throws the soil to one side and covering is made more difficult. The double disc has less penetrating ability than the single disc, but covering can be more easily accomplished after it.

In hard, trashy ground, then, the disc opener should prove preferable to the shoe opener, but in a well prepared seed bed, well free from surface trash, the shoe is strongly advocated because of its simplicity. The planter with disc openers cannot be considered a heavy draft implement, but the discs carry bearings which must work in soil and one may always expect trouble with such a combination.

"Make This Store Your Store"

BERNARD TIMBER & CO.
LACON, ILLINOIS

Footwear and Shoe Repairing, Tailoring, Cleaning and Pressing.

WE HANDLE many well-known brands of shoes such as Dr. Reed's Cushion Shoe for men and women; Buster Brown Shoes for children—and several others.

How About That New Suit?

Do you know that we're prepared to serve you better than any tailor in town as far as Quality of Material, Style and Fit is concerned?

Just Give Us a Trial!
Satisfaction Guaranteed or No Sale!

HOW TO MEND THE HAY ROPE

By C. O. Reed, University of Illinois in Prairie Farmer.

To repair a broken or badly weakened strand, complete the break as shown in Fig. 1 and unlay each end of the strand back about 2 feet as shown at A and B in Fig. 2. Take a strand about five feet long from a piece of rope exactly the same size as the hay rope, and lay it into the

Fig. 1. A Broken Strand to Be Repaired

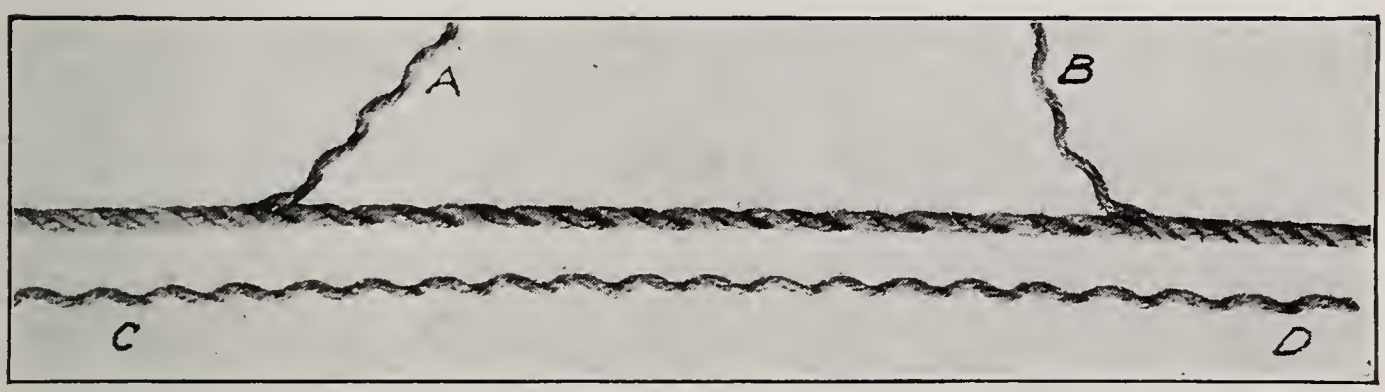

Fig. 2. Ready to Lay In the New Piece

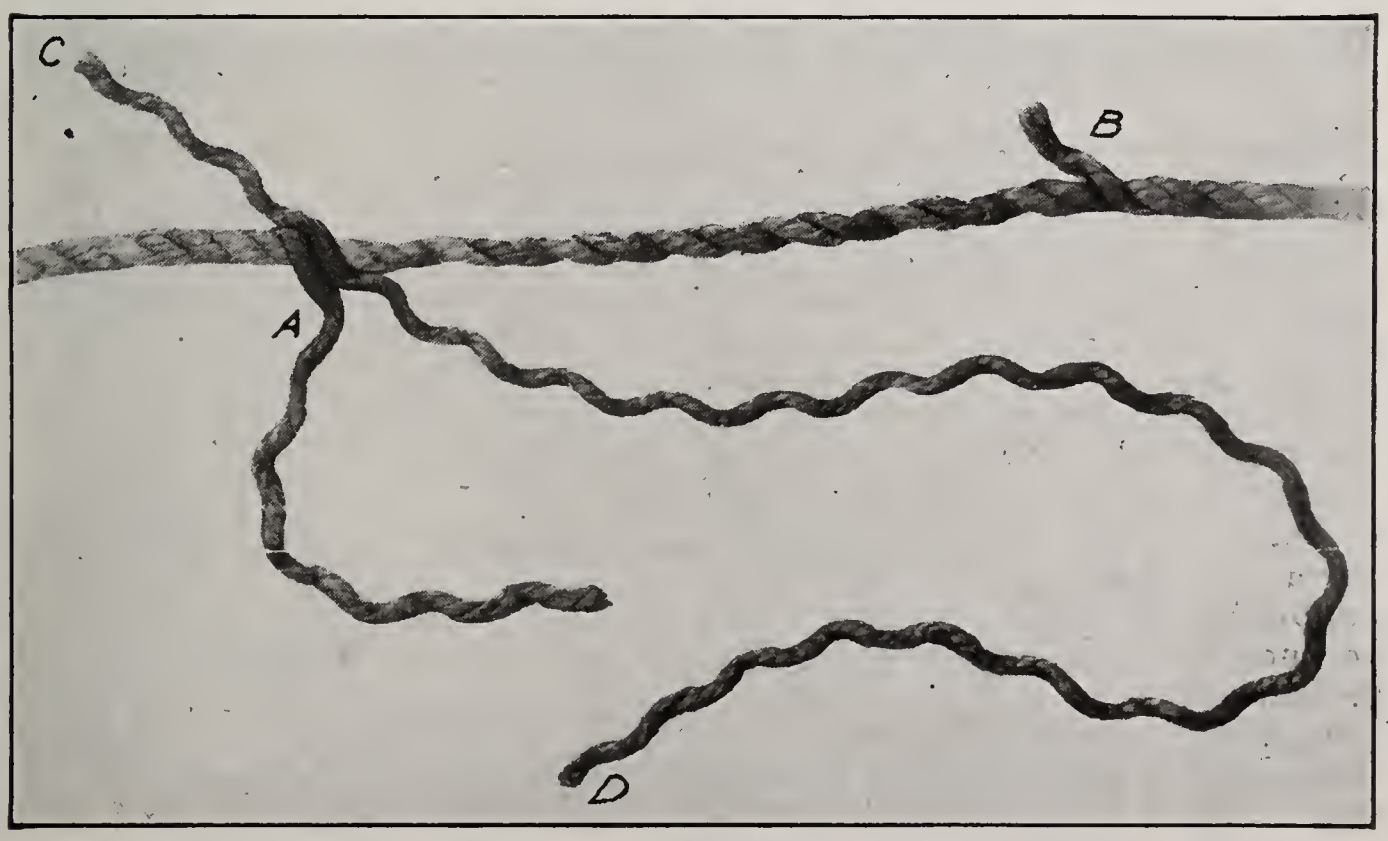

Fig. 3. Starting to Lay In the New Strand in Repairing a Broken Strand

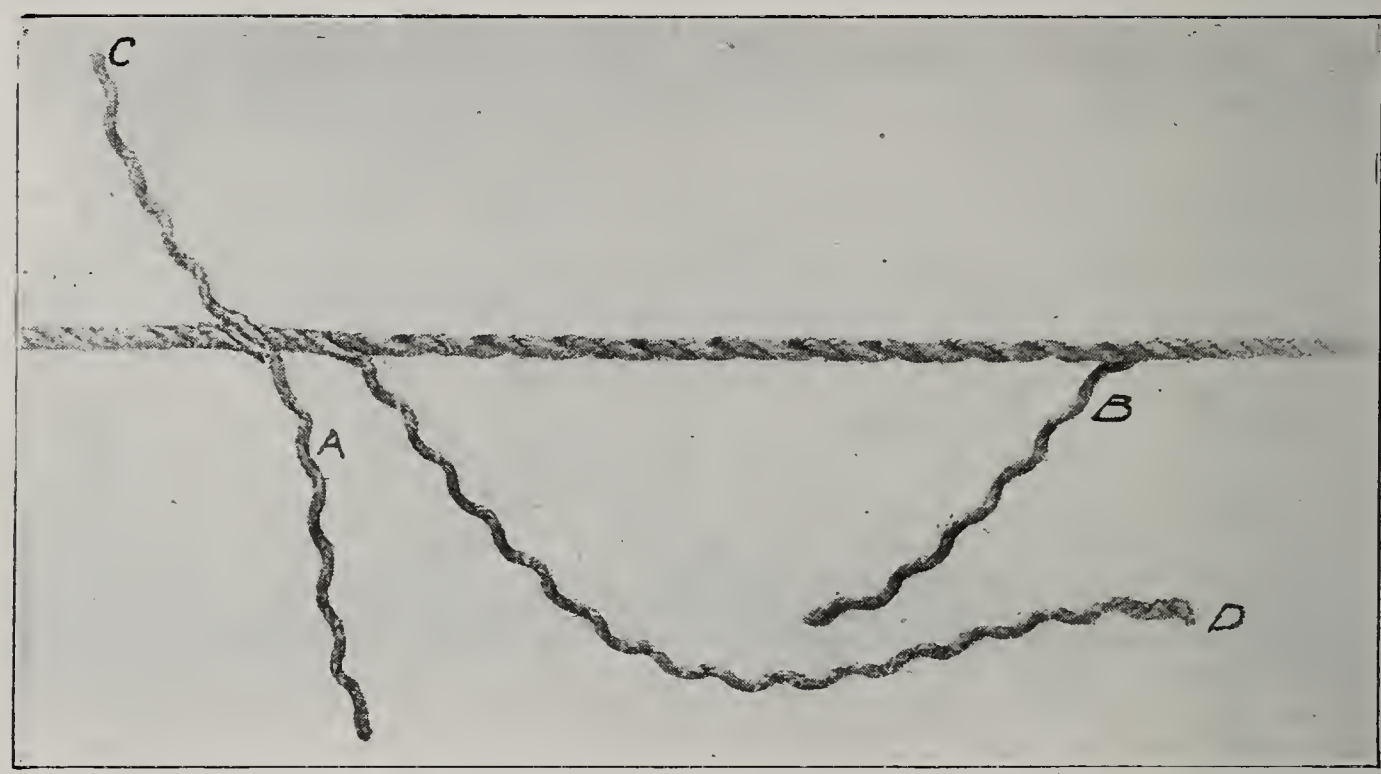

Fig. 4. In Laying In the New Strand the Original Twist and Tension Must Be Maintained

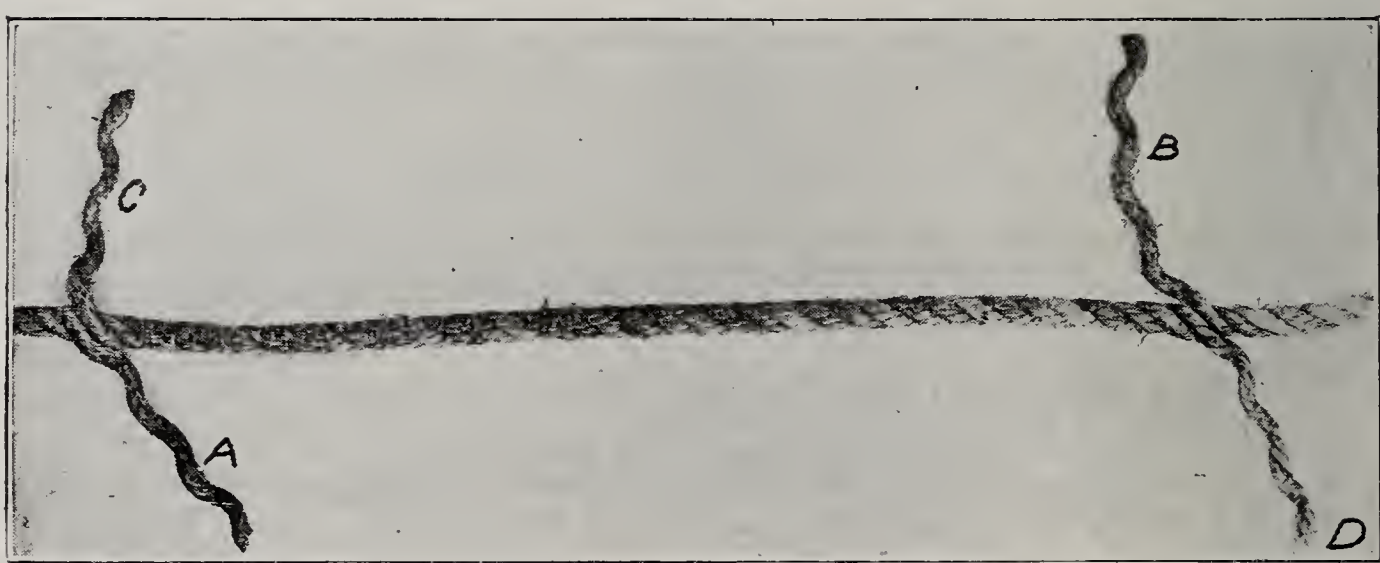

Fig. 5. The New Strand Has Been Laid In Ready to be Secured at the Ends.

place of the broken strand as shown in Figs. 3 and 4, great caution being taken to give the new strand its original twist and to draw it sufficiently tight, so that the old and new strands will have the same tension when the load is applied. We now have tne ends, as shown in Fig. 5. With each pair of ends, tie a simple knot, as shown in the upper rope in Fig. 6, caution being taken to avoid tying the knot shown in the lower half of the same picture. Pull the knots well down into the lay of the rope. Now weave each end in, always working from right to left in weaving, or at right angles to the twist or spiral. Work each end under the two strands, laying next to the knot as with ends B and D in Fig. 7. Work the ends in a second time and then cut them off, leaving about a quaster of an inch extending out of the rope, as shown in Fig. 8. This completes the repairing of a broken strand. The rope will be stronger than its previous dangerous condition, and if the repair is properly made, it will be hard to detect and will last as long as the rope is serviceable.

If the hay rope is broken or breaks during the hay season, mend it with a long splice which can be quickly made with a little practice. The short splice should not be used in hay ropes. Proceed with the long splice as follows:

About 2½ feet from the ends of the rope at the break, tie a piece of twine securely around the rope. Unlay all three strands in each end back to the twines. Now bring the ends of the rope together securely so that each strand from one end lies alone between two strands of the other end, as shown in Fig. 9. Each strand from each end must now be paired with a corresponding strand from the other end, the strands of each pair standing in the same relation to each other as the strands in each other pair: for instance, in Fig. 9 strands 3 and 5 are paired and the other remaining strands must now be paired in exactly the same way. The process now consists of unlaying one strand of each two pairs and laying into its place its mate from the other rope. In other words, strand 5 in Fig. 9 is unlaid and strand 3 is laid into its place toward the reader's right. Then strand 2 from the left rope is unlaid and its mate, strand 6, is laid into its place toward our left. The third pair of strands remains in the center. Cut off each strand so that about five inches remains and we will then have the partially completed splice, as shown in Fig. 10. With each pair of ends, tie a simple knot exactly as shown in the upper half of Fig. 6 and weave the ends in just as we did when repairing a broken strand above. In making the splice great care must be taken to keep the original twist in all strands

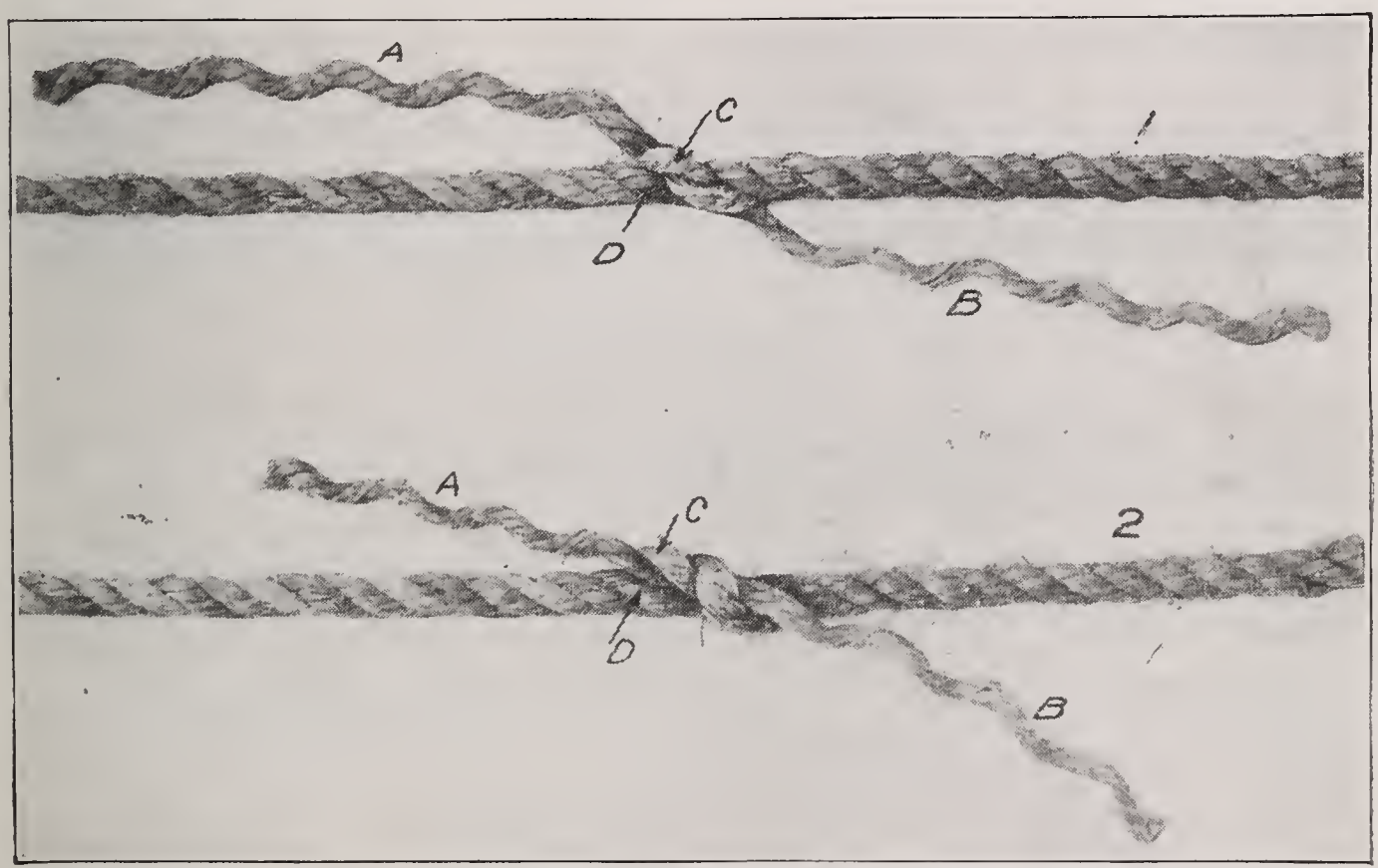

Fig. 6. Tying Ends in Repairing a Broken Strand and in the Long Splice. The Upper Simple Knot Is Correct. The Lower Knot Is Wrong

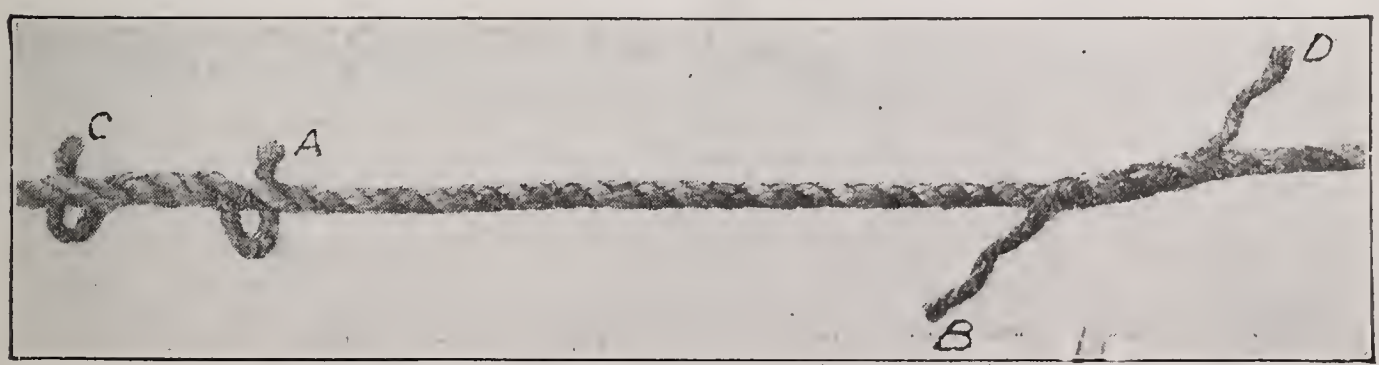

Fig. 7. Weave in the Ends as at B and D.

laid in, and in pulling each just tight enough so that it will carry its one-third of the load. A properly made long splice is hard to detect except where the ends protrude. It does not increase the diameter of the rope, and is the only splice which should be used where the rope runs over pulleys. The lengths of long splices for ordinary farm ropes of different sizes should be as follows:

½ inch rope—4 feet
¾ inch rope—5 feet
1 inch rope—6 feet

This means that each end to be spliced will be unlaid back only one-half these distances. The same distances can be safely used for repairing broken strands where new strands are laid in.

If you wish to "take the twist out" of a new rope before puting it into the hay rigging, tie one end of the rope to a light wagon and drag the rope about a meadow for twenty minutes or so, drawing it sharply around a tree or post if possible. This treatment will lessen objectionable twisting and snarling, so troublesome with new ropes. Do not drag the rope out on a dirt road, as is often done. It is hardly necessary to caution the wise driver to turn his fork team alternately to the right and to the left to avoid twisting the hay rope.

H. G. Brunning of Mason county, Ill., who has had considerable experience with alfalfa on sandy lands, says that when he seeds alfalfa again he will not use a nurse crop, as on light, sandy soils the young alfalfa plants need all the plant food they can get and should not be robbed by the nurse crop.

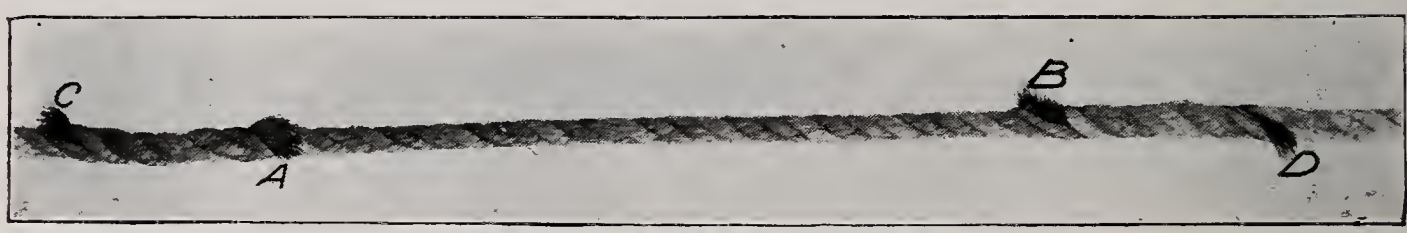

Fig. 8. The Repair Completed

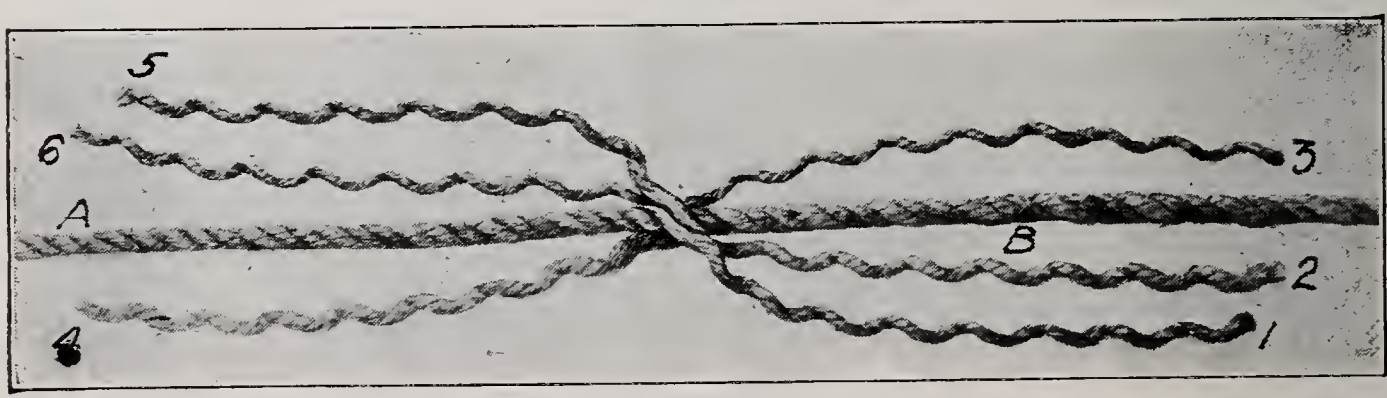

Fig. 9. Starting the Long Splice

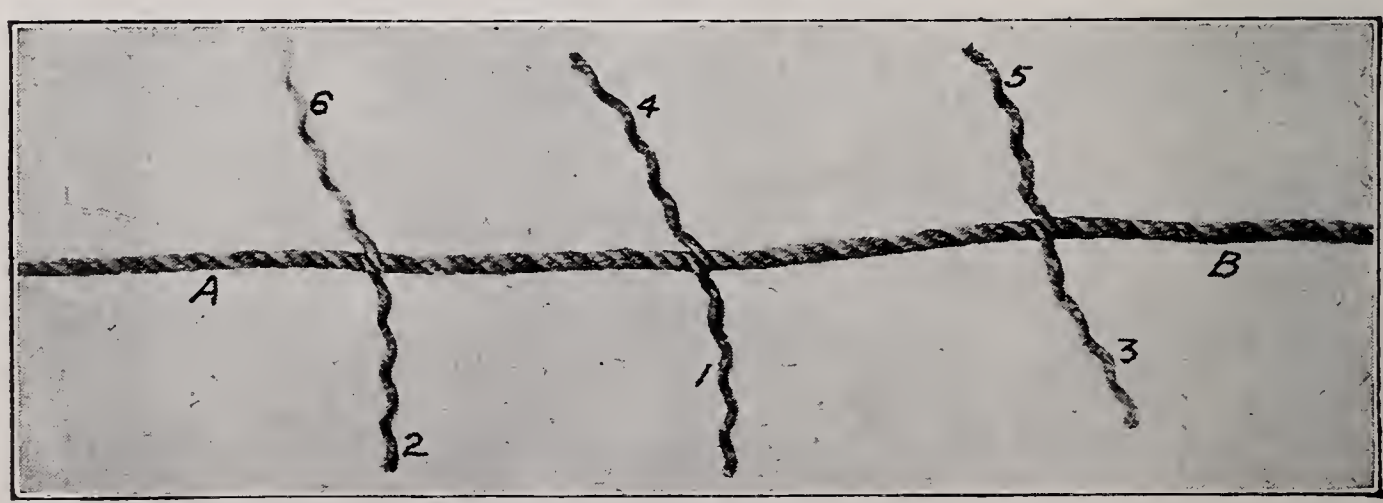

Fig. 10. Ready to Tie the Knots in the Long Splice. Ends 1, 2 and 3 Are from Rope A. Ends 4, 5 and 6 Are from Rope B

1436141

CARE OF HORSES

From Prairie Farmer.

Here are a few rules prepared by the Boston Work Horse Relief Association that may as well be observed on the farm as in the city:

Load lightly, and drive slowly.

Stop in the shade if possible.

Water your horse as often as possible. So long as a horse is working, water in small quantities will not hurt him. But let him drink only a few swallows if he is going to stand still. Do not fail to water him at night after he has eaten his hay.

When he comes in after work, sponge off the harness marks and sweat, his eyes, his nose, and mouth, and the dock. Wash his feet, but not his legs.

If the thermometer is 75 degrees or higher, wipe him all over with a damp sponge. Use vinegar water if possible. Do not turn the hose on him.

Saturday night, give a bran mash, lukewarm; and add a tablespoonful of saltpeter.

If the horse is overcome by heat, get him into the shade, remove harness and bridle, wash out his mouth, sponge him all over, shower his legs, and give him two ounces of aromatic spirits of ammonia, or two ounces of sweet spirits of nitre, in a pint of water; or give him a pint of coffee, warm. Cool his head at once, using cold water, or, if necessary, chopped ice, wrapped in a cloth.

If the horse is off his feed, try him with two quarts of oats mixed with bran and a little water, and add a little salt or sugar. Or give him oatmeal gruel or barley water to drink.

Watch your horse. If he stops sweating suddenly, or if he breathes short and quick, or if his ears droop, or if he stands with his legs braced sideways, he is in danger of a heat or sun stroke and needs attention at once.

If it is so hot that the horse sweats in the stable at night, tie him outside, with bedding under him. Unless he cools off during the night, he cannot well stand the next day's heat.

SOLDERING

By P. O. Barnfield, in Prairie Farmer.

Soldering is so simple and is useful in so many different ways that one naturally supposes every farmer would have a soldering outfit if he thought he could use it to advantage. On this supposition I beg to offer some suggestions which have come from actual experience.

No special ability or experience is required. It is, of course, true that deftness and accurancy naturally follow experience, but good results will as surely follow if one will keep the following points in mind.

The soldering outfit consists of a soldering copper (good size, not under two pounds), a bar of half and half solder, a piece of salammoniac, and a small bottle of muriatic acid with a small brush for applying.

Heat the soldering copper not red hot but about the same as a flat iron would be heated for ironing clothes, wipe off the dust on a rag, take a file and rub the surface at the point till copper is clean and bright, then press the hot copper down the salammoniac till it makes a depression. Place the end of the bar of solder in this depression and with the copper melt off two or three drops of solder. Remove the bar and rub the copper hard into the depression, but not so as to push the solder out over the edge. Keep this up till the copper is well coated with a smooth bright coat resembling tin. You are now ready for business. Remove every particle of dirt from the parts intended to be soldered. Usually it is necessary to scrape the surface with a knife or file if greasy or very dirty, and then with a small brush apply the muriatic acid. Rub the surface with the brush to remove particles. Now rub surface to be soldered with the hot copper, using solder as desired. If the solder stands in globules and does not spread over the surface it is because there is some foreign matter between the solder and the surface and the cleaning process should be repeated with more care.

Solder will stick to almost any kind of metal if there is no foreign matter on the surface. Since the parts of a

copper under the tinned surface are easily melted, it should never be heated to a red heat.

In mending granitewear or copper, a copper harness rivet or a tinner's rivet may be inserted after cleaning the surface around the hole. Get the boys started to making measures and buckets, funnels and flue caps. Ask that these be made a specific size and see how quickly they will grapple with problems in mensuration. It also might keep them out of town some evenings.

HOW TO JUDGE TRACTOR HORSEPOWER

From Prairie Farmer.

Nearly everyone knows the definition of a "horsepower" as given in school arithmetics, etc., namely, "the power required to raise a weight of 33,000 pounds to a height of 1 foot in one minute." As this is a definite, fixed unit of power, one would naturally suppose that the horsepower ratings of two tractors would be a logical and reliable means of comparing their ability to perform work; that a tractor rated at 30 horsepower on the drawbar would be twice as powerful and capable of doing twice as much work as one rated at 15 horsepower on the drawbar, for example. This supposition would be correct but for the fact that there has been no definite standard used in ascertaining the horsepower developed by tractors and the percentage of the power actually developed which should be taken for their catalogue rating. The various manufacturers have followed their own judgment in the matter, and as a result several methods of rating are being used, with a consequent lack of uniformity.

It is because of this fact that at the present time it is quite common to find two tractors doing practically the same amount of work and clearly of about equal power although with widely different catalog ratings. It is obvious that either the outfit with a low catalog rating has been underrated by its manufacturer or that the second machine has been overrated, or perhaps both have occurred. It would seem advisable, therefore, that steps be taken to bring about a standard rule for ascertaining and designating the horsepower of tractors. It is not so important, perhaps, what particular method is followed so long as the same method is used by all manufacturers, thus avoiding having machines of the same power given such varying ratings.

A movement is already on foot in the department to bring about the adoption of some standard. Until one has been decided upon and adopted, it is suggested that farmers, in comparing different makes of tractors, should give particular attention to the number of plows pulled and the amount of work done by the various machines, and that less attention be paid to the catalog ratings.

When outfits can be seen working side by side, as at the tractor demonstrations which are being held throughout the country, the amount of work done is of more value in comparing the relative power than are the manufacturers' ratings, unless exactly the same method has been used in each case.

It is obvious that two tractors—each pulling the same number of plows of equal size, at equal depth, in the same soil, and each moving at the same speed—are exerting practically equal amounts of power on the drawbar. In such case, if each is pulling its normal load, they should have the same drawbar rating. It is not at all uncommon, however, as previously stated, to find tractors under such conditions with widely different ratings. By using as a standard the amount of work done by different tractors therefore a very fair comparison of the drawbar horsepower can be obtained. With this known, a good idea of the power of the motor can be gained. If in the case just mentioned, one of the machines was considerably heavier than the other, it is apparent that it would require more power to move its own weight and that it would therefore not be capable of exerting on the drawbar as large a percentage of the motor's total power as would the other machine, assuming that the loss of power through gears, etc., in the transmission was the same. It naturally follows that the motor on the

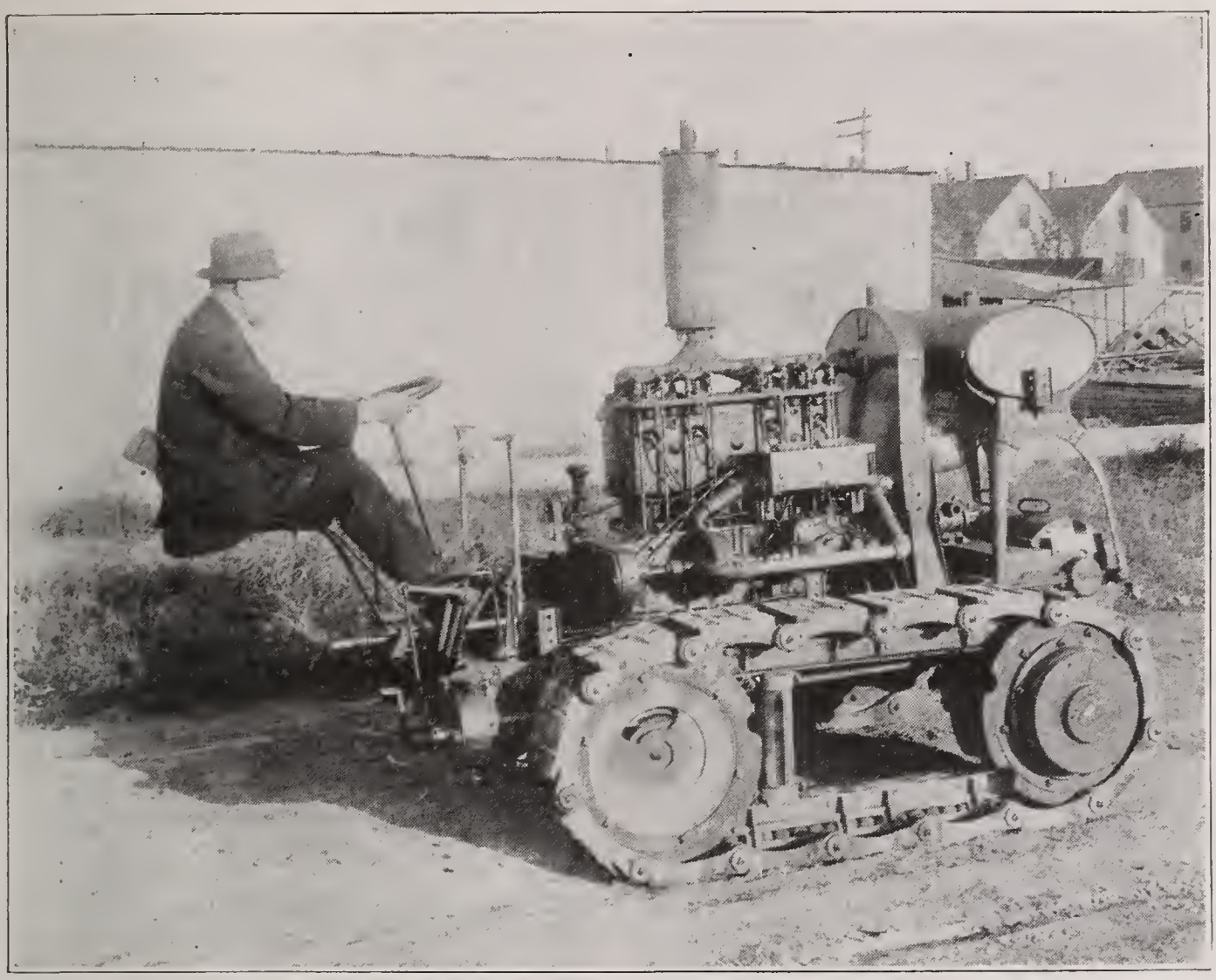

The Allen Angle Link Tractor

with the Angle Traction Plates removed as when the tractor is used on the roads or streets, or when in meadow fields. The Angle Traction Plates can be put on the links in a few minutes. The Tractor will pull four 14-inch plows, even in a soft ground. Will turn square corners and can be run with gasoline or kerosene. Write for particulars. **The Allen Tractor Co., 547-549 W. Washington Blvd., Chicago, Ill.**

Waukesha Lime and Stone Co.

PRODUCERS OF

Quality Agricultural Limestone

THREE GRADES:

Flour—No. 1 Kiln Dried—No. 2 Common

Samples and Booklet Furnished on Request.

Address Inquiries to
WAUKESHA, WIS.

Branches:
Milwaukee, Chicago

heaviest machine would develop more power on the belt than would the one on the lighter outfit.

The terms "brake" or "belt" horsepower mean exactly the same thing and are used to denote the amount of power which the engine will develop and transmit to a belt for stationary work, such as threshing. This amount of power may be computed by different formulas or may be ascertained definitely by actual measurement with a proper apparatus. This accounts for some of the lack of uniformity in ratings. Some companies carefully measure the amount of power developed by each engine before it leaves the factory and then give their engine a catalogue rating equivalent to its maximum power output; others will deduct a certain amount from the maximum horsepower as ascertained and rate their engine at various percentages of this figure in order to be on the safe side, and to underrate their outfit rather than overrate it, while some companies do not measure the amount of power the engine actually develops, but compute it. With the diameter of cylinder, the length of stroke, and the number of revolutions per minute known, the horsepower which will be developed by an engine can be computed with a fair degree of accuracy, although there are a number of formulas used, several of which give somewhat different results.

In comparing the power of two tractors the speed at which they are moving must always be considered. A tractor pulling two plows at 2 miles an hour will do the same amount of work as one pulling one plow and traveling at 4 miles an hour, other conditions being equal, and the horsepower developed at the drawbar is the same, because the element of time enters into the determination of horsepower. The slower any given tractor is geared to move the greater will be the load which it can pull at the drawbar, as it pulls it less rapidly. The amount of work done and the total amount of power exerted will remain practically the same.

It is obvious that in the case mentioned the tractor pulling one plow and running twice as fast as the one pulling two plows must move its own weight over the ground twice as many times as will the other tractor. If the weight of the two tractors is the same, it will be seen that twice as much power has been expended in moving the weight of the high-speed tractor as has been used by the one with low speed.

A great many farmers find it difficult to understand why a tractor of, say, 10 horsepower at the drawbar will not pull as heavy a load as will 10 horses. This is not because a mechanical horsepower is less than the amount of power developed by a horse, but is because of the fact that a horse has an enormous overload capacity—that is, he is capable of exerting for a short time a great deal stronger pull than he should normally maintain hour after hour.

A tractor, however, has very little overload capacity when pulling its normal load. Thus, if a tractor with a drawbar rating of 10 horsepower pulling its normal load of plows under average conditions should strike a particularly hard spot where the draft was doubled for a few minutes it would stall; while 10 horses under similar conditions could readily increase their pull sufficiently to meet the increased draft.

From this it will be seen that in cases where the draft will vary (and this occurs in practically all kinds of farm work because of grades, soil variation, etc.) the load which a tractor will handle satisfactorily is that which it can pull up the steepest grade or through the toughest soil in the field. This load may be only half of what it can pull under more favorable conditions in the same field. It will also be apparent that the working load of a tractor under ordinary farm conditions is considerably less than the normal load for its drawbar equivalent in horses, that is, a tractor of 10 horsepower on the drawbar will not pull, except under constantly favorable conditions, the load which a 10-horse team would normally pull. The difference might be said to be entirely in the overload capacity of these two prime movers. With a tractor its maximum power is practically its normal power because it is capable of pulling this load continuously, but cannot carry anything in excess of this. On the other hand, the horse's normal load is much less than what he can do in an emergency.

KILLING STUMPS.

By Carl Livingston, University of Wisconsin, in Prairie Farmer.

Covering soft maple and elm stumps with salt would surely kill the stumps, but there is no question but that this process would be very much more expensive than it would to blow them out with dynamite or to pull them with a stump puller.

In regard to pouring coal oil on the stumps, if enough is poured on I presume it would kill the stumps, but I imagine a small quantity would injure them very slightly.

From time to time we have rumors of kerosene being applied to stumps through holes bored in the top and allowed to stand for some time. It is claimed that these stumps may be burned out very easily and completely. However, we have never yet run across any case of where this process of stump removal has been economical.

If anyone is especially anxious to kill the stumps quickly, I would advise him to go along with a spade and mattock and take the dirt away from the roots for six inches below the ground line and peel the bark from the stump.

TRACTOR DONT'S

From Prairie Farmer.

In order to assist the user in preventing most of the common gasoline engine troubles, the Bull Bulletin in a recent issue gives the following dont's:

Don't put gasoline into the tank without straining it through a chamois; there may be water in the gasoline, or some sediment that would clog up the carburetor or mixing valve.

Don't handle gasoline by the light of a lantern or other open light. If you have no electric light where the tank is located, never fill it except by daylight.

Don't attempt to run an engine without providing sufficient lubrication.

Don't over-oil the engine. Just enough in the right place is better than a quart.

Don't use common black oil on small bearings. Such oil is not suited to the purpose.

Don't get oil or grease on the wires of the battery circuit; it will ruin the insulation.

Don't hold a spark plug wire more than ¼ inch away from the engine with the current turned on, when testing. There is danger of ruining the spark coil.

Don't throw away a spark plug unless it is broken. A spark plug does not wear out, and the only attention it requires is usually nothing more than grinding.

Don't screw a spark plug on too tight. It may "bake" fast. Graphite, is available, should be used on the threads.

Don't throw away any batteries in winter until you have tried thawing them out. Often they are only congealed or frozen up.

Don't leave the battery switch closed when the engine is not running.

Don't leave the gasoline turned on when the engine is not running.

Don't attempt to connect more cells of battery in a set than recommended by the maker of the engine. You may overload the spark coil and burn it out.

Don't leave strands of wire sticking out around connections. They may cause a "ground" in the circuit.

Don't attempt to use any method to warm up the carburetor in cold weather that might ignite the gasoline. Cloths that have been wrung out of hot water are the safest means of heating the carburetor if necessary.

Don't run your engine when overheated.

Don't drive the engine if it makes an unusual noise or squeak; stop at once and remedy the defect.

Don't drive with a slipping clutch; study its connection and master the methods of adjustment.

Don't drive if the lubricator is out of order.

Don't make a noise when changing gear.

Don't race the engine.

Don't measure the depth of gasoline with a dirty stick.

Don't allow a leaky gasoline pipe to go unrepaired; a spark or a hot exhaust pipe might cause the gasoline to ignite.

Don't forget to properly lock any nuts after making an adjustment, nor neglect to replace split pins which you may have withdrawn.

Don't lubricate the gear with too thick a grease.

Don't put too much lubricant in a gear-box.

Don't over-lubricate anywhere.

THE TRACTIONEER'S DREAM.

By George Fitch.

The tractor on the farm arose
Before that dawn at four,
It drove the cows and washed the clothes,
And finished every chore.

Then forth it went into the field.
Just at the break of day;
It reaped and threshed the golden yield,
And hauled it all away.

It plowed the field that afternoon
And when the job was through
It hummed a pleasant little tune
And churned the butter, too.

And pumped the water for the stock,
And ground a crib of corn,
And hauled the baby 'round the block
To still its cries forlorn.

Thus ran the busy hours away
By many a labor blest;
And yet, when fell the twilight gray
The tractor had no rest.

For while the farmer, peaceful eyed,
Read by the Tungsten's glow,
The patient tractor stood outside
And ran the dynamo.

RULES FOR PRODUCING HIGH QUALITY EGGS.

From Prairie Farmer.

Chickens must be healthy, good size and not mongrel.

Plenty of clean nests must be provided in chicken houses or places where the hens lay.

Setting hens must be separated from the laying flock.

Broody hens must be broken up immediately or transferred to place where the setting hens are housed.

Eggs must be gathered daily in cool weather and twice daily in very warm or extremely cold weather.

All eggs must be kept in a cool, dry and well ventilated place.

A warm kitchen, damp cellar, or in a room where oil, onions or strong, odorous vegetables are kept is very unsatisfactory, as eggs readily absorb odors.

A dry, cool, clean, well ventilated cellar or cave is the best.

Never wash eggs, as it spoils their keeping qualities.

Use very small, dirty eggs at home or market them in regular cases, not in the association cartons.

Eggs of questionable quality must not be marketed through the association.

Always keep the eggs as cool as possible and away from direct rays of sun.

Market all eggs at least twice a week in summer and fall and not longer than once a week during the rest of the season.

After June 1, all mature males must be confined and sold and infertile eggs produced.

USEFUL INFORMATION

To find the diameter of a circle multiply circumference by .31831.

To find circumference of a circle multiply diameter by 3.1416.

To find area of a circle multiply square of diameter by .7854.

To find surface of a ball multiply square of diameter by 3.1416.

To find side of a square equal in area to a given circle, multiply the diameter of the latter by .8862.

To find cubic inches in a ball multiply cube of diameter by .5236.

Doubling the diameter of a pipe increases its capacity four times.

Double riveting is from 16 to 20 per cent stronger than single.

One cubic foot of anthracite coal weighs about 58 pounds.

One cubic foot of bituminous coal weighs from 47 to 50 pounds.

One ton of coal is equivalent to two cords of wood for steam purposes.

A gallon of water (U. S. Standard) weighs 8⅛ lbs. and contains 231 cubic inches.

A cubic foot of water contains 7½ gallons, 1728 cubic inches, and weighs 62½ lbs.

Each nominal horse-power of a boiler requires 30 to 35 lbs. of water per hour.

To sharpen dull files lay them in sulphuric acid until they are eaten deep enough.

ORGANIZING THRESHING RING

By Frank I. Mann in Prairie Farmer.

I do not know of a draft of by-laws suitable for a threshing ring, but it would be an easy matter to draw up such if desired. Most of the threshing rings are held together by a "gentleman's agreement," which, as a rule, is just as good as a "cut and dried" constitution and by-laws, and more likely to be observed.

The plan of procedure is to get all the parties in the ring present at a meeting, and if any are not present let them agree to observe the provisions agreed upon at the meeting. Elect a chairman and secretary. The secretary is to keep a record of all measures acted upon by the meeting, and these minutes are in fact the by-laws to be observed later. Usually, an executive committee of about three members are chosen, and this executive committee has full powers to decide matters not decided at the general meeting, to contract with engine and separator men, either by the circuit or threshing and other matters not previously agreed upon.

Usually the general meeting decides who is to furnish separator and engine and the price to be paid under a contract with owners of machines. The number of acres to be threshed is ascertained and the number of men to be furnished is distributed among the members according to acreage. In an average ring each 40-acre field furnishes one man; 80 acres, two men, and 100 acres or more, three men. A timekeeper may be agreed upon at the general meeting, and the timekeeper keeps accurate time the separator is running on each job. At the end of the threshing season a "clearance" is made of the work or men furnished during the season, and those who have received less help than supplied receive the difference, which, of course, is paid by those who have given less than received. This "clearing" of help furnished has a good tendency to keep peace in a neighborhood, and is equitable.

If the ring is a large one, as many of the details should be agreed upon at the general meeting as possible, so as to avoid future misunderstandings. The order in which the jobs are threshed should be understood, and a rotation agreed upon for future years, so no set of members will be thrown either first or last; the hours for commencing and stopping work each day should be understood; the executive committee should have power to decide if any laborer furnished is inefficient. Let the Golden Rule be the motto and the minutes be the by-laws, and among men there will be harmony.

PREPARING POULTRY FOR MARKET.

From Prairie Farmer.

Grasp the chicken, when killing, by the bony part of the skull. Do not let the fingers touch the neck. Make a small cut with a small, sharp pointed knife on the right side of the roof of the chicken's mouth, just where the bones of the skull end. Brain for dry picking by thrusting the knife through the groove which runs along the middle of the roof of the mouth until it touches the skull midway between the eyes. Use a knife which is not more than 2 inches long, one-fourth inch wide, with a thin, flat handle, a sharp point, and a straight cutting edge.

At least 30 per cent of all the poultry coming into the New York market is incompletely bled. Much of it is so badly bled that it results in a loss of from 2 to 5 cents a pound, as compared with the corresponding poultry which is well bled and in good order. Aside from the bad appearance of incompletely bled chickens, their keeping properties are very inferior. The flesh loses its firmness sooner; its flavor is not so good.

A very large proportion of the unsightly poultry in our markets aside from the rubbing and tearing of the skins, is caused by an incomplete removal of the blood. This is evidenced by red dots which frequently occur where the feathers have been removed, especially over the thighs and wings, or by the small veins, which mar the appearance of the neck. Generally it is the neck which shows most plainly the presence of blood in the fowl, or that a wrong method has been used in cutting the blood vessels in an attempt to empty them. The neck is the first part to discolor, becoming first red, then bluish red or purple and finally green as aging progresses.

Larger Crop Yields—Better Quality—More Profits

Not Only For One Season—But For Many

PERMANENT FERTILITY

LASTING RETURNS

You Will Use Them Eventually—WHY NOT NOW?

Artesian Stone & Lime Works Co.

MANUFACTURERS OF

"ARTESIAN" GROUND LIMESTONE

ARTESIAN GROUND LIMESTONE is ground finer than cement, thus making it the strongest and most practical soil sweetener on the market. Packed in cloth sacks of approximately eighty pounds each.

Room 824, 29 South La Salle Street, CHICAGO

GEORGE H. COOPER

"The Land Man"

Choice Farms in Bureau, Henry, Stark and Marshall Counties. See me before buying Real Estate. Phone me at Bradford House, Bradford, Ill.

MARSHALL COUNTY DIRECTORY

Abbreviations Used in this Directory

a—Acres; Ch—Children; O—Owner; T—Tenant or Renter; R—Rural Route; Sec—Section; Name of wife follows directory name in parentheses(); figures at end of information—year became resident of county.

EXAMPLE

Aitchison, David (Agnes) Ch Elizabeth, Scott, Ada, Ellen, Katie, Henry, Robert, Wyoming R1 LaPrairie Sec8 O265a (1864)

Means That

David Aitchison—name.
(Agnes) wife's name.
Ch Elizabeth, Scott, Ada, Ellen, Katie, Henry, Robert—children named Elizabeth, Scott, Ada, Ellen, Katie, Henry and Robert.
Wyoming R1—Post Office Wyoming R1.
LaPrairie Sec8—LaPrairie Township, Sec8.
O265a—Owns 265 acres.
(1864) Has lived in county since 1864.

Adams, Lena Ch Benjamin, Emma, Albert, Alma, Washburn R3 Richland Sec33 O87a (1880)

Adolphson, Adolph A. (Olga) Ch Euyland, Mildred, Varna R1 Roberts Sec8 370a Farm Hand A. R. Wright (1912)

Ahlstrom, Emil (Minnie) Ch George, Edith, Leonard, Elvira, Ruth, Albin, Lacon R2 Hopewell Sec13 T120a Waldo Held (1915)

Aitchison, David (Agnes) Ch Elizabeth, Scott, Ada, Ellen, Katie, Henry, Robert, Wyoming R1 La Prairie Sec8 O265a (1864)

Aitchison, Geo. F. (Lola) Ch Hazel, Leland, Mildred, Wyoming R1 La Prairie Sec8 T80a Mrs. Elizabeth Aitchison (1874)

Aitchison, Scott Wyoming R1 La Prairie Sec8 O264a D. Aitchison (1872)

Aitchison, Wm. A. (Vinnie) Ch Floyd, Wyoming R1 La Prairie Sec5 O80a T25a (1877)

Akridge, Clarence (Ollie Bell) Wenona R1 Evans Sec26 T95a Farm Hand C. Downey (1915)

Althouse, Carl J. (Louise) La Rose R1 Bell Plain Sec13 T240a B. S. Harper (1913)

Aman, Fred (Anna) Ch Albert, Elsie, Hazel, Florence, Floyd, Clyde, Jessie, Ada, Sparland R1 La Prairie Sec8 O160a (1873)

Aman, Henry (Maggie) Ch Alta, Speer R1 La Prairie Sec31 T260a Mrs. Nesbit et al (1871)

Aman, Mrs. Serena Ch Henry, Anna, Jacob, Theodore, Fred, Louise, Speer R1 La Prairie Sec28 O75a (1866)

Anderson, Andrew W. (Hanna) Ch Harold, Elva, Edgar, Earl, Roy, Lacon R2 Hopewell Sec28 T240a Ira Hancock (1902)

Anderson, Chas. (Blanche) Ch Charlotte, June, Henry R1 Saratoga Sec 26 T168a (1914)

Anderson, David A. (Bertha) Ch Ina, Varna R1 Roberts Sec31 T160a A. Hoffert (1904)

Anderson, Oscar F. (Emma) Ch Clifford, La Rose R1 Richland Sec11 T160a J. J. Thompson (1913)

Ankland, Henry (Hattie) Ch Willis, Lesley, Howard, Oliver, Marie, Bessie, Gale, Henry R1 Saratoga Sec23 T240a

Antrim, Chas. H. (Maggie) Ch Mabel, Cecil, Oliver, La Rose R1 Bell Plain Sec5 T173a H. Zilm (1909)

Antrim, Richard E. (Clara) Ch Earl, Ethel, Varna R1 Hopewell Sec26 O80a (1863)

Apfel, Conrad (Gertrude) Ch August, Henry R1 Henry Sec31 O80a (1846)

Appel, Stephen M. (Abalonia) Ch John, Stephen, Nickolas, Mathew, Frank, Henry, Mary, Tony, Annie, Henry Hopewell Sec9 O240a (1893)

Appleton, August N. (Matilda) Ch Ansfred, Minnie, Arthur, Paul, Martin, Clara, Wenona R1 Evans Sec26 T240a Clara B. Fort (1881)

Armstrong, Chas. W. (Ella) Ch Mary, Speer R1 La Prairie Sec29 O120a (1875)

Arndt, Edwin G. (Emma) Varna R1 Roberts Sec25 T160a A. W. Jenkins (1914)

Arndt, Fred (Julianne) Ch Ella, Margaret, Freda, Marie, Varna R1 Roberts Sec26 O156a (1911)

Arndt, Wm. F. (Catherine) Ch William, Esther, Hanna, Martha, Ruth, Henry, Carl, Herman, Lydia, Wilford, Margaret, Rutland R50 Bennington Sec15 T160a F. Ames (1912)

Austin, John Nels (Mary) Ch Clarence, Floyd, Ruth, Melvin, Carl, Maynard, Florence, Varna R1 Hopewell Sec25 T240a P. W. Held (1914)

Ayers, John E. (Lizzie) Ch Gladys, Rutland R50 Bennington Sec26 T200a H. L. Vore (1915)

B

Bade, Gust Varna Roberts Sec14 O90a (1876)

Baer, Henry S. (Catherine) Ch Hazel, Ellen, Florence, Dorothy, Harold, Rutland Bennington Sec12 T160a D. Ames (1908)

Baggs, Louis C. (Blanche) Ch Ora, La Rose R1 Richland Sec10 T220a James Ramp (1914)

Baker, Albert (Louey) Ch Clifford, Gilbert, Washburn R3 Bell Plain Sec34 T80a G. Crubs (1910)

Baker, Frank W. (Retta) Ch Helen, Charles, Rosanna, Sparland R2 La Prairie Sec3 T190a Geo. McGillick (1886)

Balensiefen, Edw. (Frances) Ch Mildred, Henry R1 Saratoga Sec23 T160a (1883)

Balensiefen, Frank (Hazel) Ch Hazel, Marie, Floyd, Bradford R1 Saratoga Sec10 T160a (1910)

Ball, Chauncey P. (Annie) Ch Jonas, Toluca Bennington Sec6 O80a (1910)

Ball, Gilbert S. (Winona) Ch Esther, Virginia, Toluca R1 Bell Plain Sec1 O160a (1911)

Ball, John D. (Anna) Ch Electa, Fay, Jonas, Toluca R1 Bell Plain Sec12 O337a (1856)

Ball, Raleigh D. (Bessie) Toluca Bennington Sec7 T200a J. T. Ball (1911)

Ball, Roscoe L. (Lucy) Ch Elizabeth, Roscoe Jr, George, Wenona R1 Evans Sec13 T200a Charley Burgess (1913)

Barker, Carl (Edna) Ch Mildred, Olive, Irma, Henry R2 Saratoga Sec 2 T160a (1909)

Barker, Jesse (Dora) Ch Elsie, Ernest, Addie, Margaret, Bradford R1 Saratoga Sec3 O160a (1896)

Barnes, Fred C. Washburn Richland Sec35 O271a (1906)

Barnes, Hannah S. Sparland R2 La Prairie Sec1 O80a (1876)

Barnes, John (Matilda) Ch James, John, Lee, Sparland R2 La Prairie Sec3 O80a (1866)

Barnes, J. M. (Bessie) Ch Chauncy, Henry R1 Whitefield Sec27 O160a (1876)

Barnes, R. A. (Lula) Ch Robert, Richard, Helen, Washburn Richland Sec35 O278a (1906)

Barrett, J. L. (Florence) Ch Bruce, Henry R2 Whitefield Sec9 O160a (1884)

Barry, Ivan C. (Erma) Ch Edwin, Henry R2 Henry Sec10 T400a (1889)

Barry, Jas. (Johanna) Ch Harold, Henry R2 Saratoga Sec11 T200a Albert Quinn (1911)

Barth, Michael (Minnie) Ch Katie, Conrad, Minnie, Susan, Daniel, Lawrence, Michael Jr., Dana R9 Bennington Sec25 O160a (1907)

Barton, Holland (Fannie) Ch Elma, Ghlen, Speer R1 La Prairie Sec33 T80a Mrs. Phoebe Sickles (1904)

Baumgardner, Lloyd (Bertha) Ch Verna, Bernard, Clifford, Everett, Gladys, Chillicothe R32 La Prairie Sec35 Farm Hand for H. I. Webber (1910)

Bayer, Chris (Dora) Ch Edward, Elmer, Joseph, Frank, Helen, Speer R1 La Prairie Sec18 T140a David Shearer (1912)

Bean, Frank (Clara) Ch Orville, Clarence, Hazel, Rena, Clara, Harold, Lacon R1 Lacon Sec14 T60a Mrs. F. J. Collins (1865)

Bean, George (Nettie) Ch Harry, Mildred, George, Henry R2 Saratoga Sec2 T80a (1915)

Beck, Aug. Sparland R3 Steuben Sec 35 T193a Frank Ban (1886)

Beck, Lawrence (Amelia) Ch John, Gus, Ollie, Leslie, Emma, Mary, Thelia, Ida, Sparland R3 Steuben Sec35 T193a Frank Ban (1883)

Beckwith, Herbert H. (Cora) Ch Harold, Dorothy, Toluca Bennington Sec6 T183a B. A. Ball (1909)

Belford, Anna and Mary Lacon R2 Lacon Sec13 O210a (1891)

Bell, Jos. H. (Mary) Ch Orfa, Myrtle, Maud, Varna R1 Roberts Sec33 T160a Malchine Est (1914)

Beltrema, John (Mary) Ch Antone, Mary, John, Washburn R3 Richland Sec31 O80a (1900)

Bendlen, August (Augusta) Ch Ernest, Ida, Emma, Thresea, Charley, Willie, Henry, La Rose R1 Bell Plain Sec10 T320a H. Zilm (1880)

Benefield, Alonzo (Frances) Ch Edna, Eva, Ermia, Varna Roberts Sec33 T300a W. Koch Farm Hand (1912)

Bennington, Clifford G. (Emma) Minonk R1 Bennington Sec32 T80a Mrs. J. Bennington (1914)

Bennington, Sam F. (Maggie) Ch Beulah, Clifford, Amanda, Helen, James, La Rose R1 Bell Plain Sec 35 O135a (1914)

Benson, Carl (Dora) Ch Florence, Helen, Magnolia R1 Roberts Sec4 T129a T. Smith (1911)

Benson, Peter (Mary) Ch Alvin, Edward, Lacon R2 Hopewell Sec26 T160a Mrs. Ramsey (1904)

Bentleir, Louis (Minnie) Ch Edith, William, Teine, Carry, Louis Jr., Elsie, Olga, Minnie, Walter, Theodore, Lucy, Erma, Magnolia R2 Evans Sec7 O164a (1907)

Bestold, Arthur R. (Madge) Ch Helen, Lacon R1 Lacon Sec36 T300a Mrs. Fort (1888)

Bestold, Emory E. (Martha) Ch June, Mildred, Lacon Richland Sec6 T120a W. M. Fountain (1914)

Bestold, Fred (Anna) Lacon R1 Richland Sec4 T443a Ed Blair (1913)

Bestold, Peter (Ella) Ch Harry, Fred, Emory, Arthur, Benjamin, Lacon R1 Lacon Sec1 O100a (1873)

Betts, John N. (Mae) Ch Mildred, Henry, Alfred, Sparland R2 Steuben Sec10 T320a J. W. Watkins (1890)

Betz, A. W. (Eliza) Sparland R2 Whitefield Sec33 O160a (1854)

Bienemann, Albert B. (Ella) Ch Charles, La Rose R1 Bell Plain Sec 23 T210a C. H. Ireland (1915)

Biggar, Jas. (Anna) Ch James, Maggie, Anna, Raymond, Sparland R3 La Prairie Sec11 T140a N. B. McCartney (1886)

Bill, Bert (Lena) Ch Kenneth, Harold, Virginia, Henry R2 Henry Sec4 O100a (1912)

Birck, Henry (Helene) Ch Carrie, Henry Jr., Grace, Henry R1 Saratoga Sec22 T160a (1912)

Bishop, E. H. (Marie) Ch Andrew, Wenona R1 Evans Sec27 T160a Mrs. Bishop (1913)

Bjork, Alph (Helen) Ch Edith, Claud, Leonard, Mabel, Lillian, Violet, Carl, Lacon R2 Hopewell Sec13 T80a M. German (1915)

Bjork, August (Anna) Ch Elise, Viola, Magnolia R2 Roberts Sec1 T170a A. C. Rohrer (1913)

Black, Arthur A. (Minnie) Ch Ida, Hazel, Washburn R3 Bell Plain Sec31 T120a J. W. Black (1891)

Black, John M. (Laure) Ch Lillian, Wallace, Washburn Richland Sec31 O230a (1915)

Blackburn, H. J. (Lillie) Ch Lorna, Melva, Keith, Everett, Thelma, Iona, Laure, Annie, Orrcoa, Henry R2 Whitefield Sec10 O140a (1876)

Blackburn, Wm. J. (Clara) Ch Minnie, Virginia, Alvan, William Jr., Genevieve, Harold, Lacon R1 Hopewell Sec34 T240a M. Thomas (1915)

Blackwell, Edson E. (Estella) Ch Earl, Vernon, Sparland R3 Steuben Sec10 O20a (1877)

Blackwell, Rolland (Agnes) Ch Walter, Sparland R3 Steuben Sec16 T160a D. R. Blackwell (1885)

Blanchet, Eugene C. (Catherine) Ch Edmund, Joseph, Minonk R1 Bennington Sec34 T80a T. Lilly (1913)

Bland, Chas. L. (Luella) Ch Flavill, Arthur, Mabel, Beulah, Pearl, Lester, Sparland R1 Steuben Sec20 T220a H. Truitt Est. (1905)

Bogner, Antone (Ella) Ch Clement, Bernard, Henry R1 Whitefield Sec20 O160a (1877)

Bogner, Jos. (Catherine) Ch Joseph, Jr., Elmer, Leo, Bertha, Henry R1 Whitefield Sec15 O160a (1876)

Bogner, J. V. (Helen) Ch Paul, Henry R1 Whitefield Sec28 T160a (1891)

Bogner, Lewis (Gertrude) Ch Conrad, Harold, Charles, Henry R1 Whitefield Sec20 O160a T1a (1866)

Bogner, Theo. (Clara) Lewis, Henry R2 Whitefield Sec10 T80a (1890)

Boon, Benj. (Phidelia) Ch Charles, William, Washburn R3 Richland Sec27 O133a (1885)

Boon, Wm. L. (Carrie) Ch Zora, Wilburn Richland Sec22 O160a (1913)

Bostwick, Henry (Zelma) Ch William, Kathryn, Pauline, Marjorie, Francis, Zoa, Speer R1 La Prairie Sec27 Farm Hand for Paul Marshall (1915)

Bourdette, Chas. Henry R1 Whitefield Sec17 O160a (1886)

Bower, W. A. (Cora) Wyoming R3 Saratoga Sec19 T227a (1913)

Bowyer, Lem (Emma) Ch Elsie, Gilbert, Bradford R4 Saratoga Sec18

Brandt, John J. (Bertie) Toluca R1 Bennington Sec3 T80a Thos. Swindler (1915)

Breen, Jermiah (Clara) Ch Clara, Leo, William, Florence, Joseph, James, Viola, Mary, Jerome, Raymond, Toluca, R1 Bennington Sec16 O160a (1902)

Brenneke, Edw. F. (Belle) Ch Ora, George, Zell, Lacon R1 Lacon Sec 22 O40a (1865)

Breska, Gust Lacon R2 Hopewell Sec 25 T78a M. Vesmann (1891)

Broaddus, Lee A. (Gertie) Ch Mary, Lee, Lillian, Varna Roberts Sec29 O220a (1873)

Broaddus, Leland H. (Gertrude) Ch Alan Varna R1 Roberts Sec17 T160a H. E. Broaddus (1904)

Broaddus, Lynn S. Varna R1 Roberts Sec19 O720a (1894)

Broaddus, Marshall H. (Ann) Ch Elizabeth, Henry Roberts Sec6 O460a (1915)

Broaddus, Young Glenn (Nina Lee) Ch Virginia, Edwin, William, Magnolia R2 Roberts Sec9 T223a Chas. Martin (1912)

Brokaw, C. R. (Margaret) Ch Alden, Henry R2 Whitefield Sec11 T80a R. M. Freeman (1915)

Brown, D. D. (Julia) Ch Clyde, Erma, Orval, Henry R2 Henry Farm Hand C. H. Dilley (1914)

Brown, Junius (Tillie) Wenona R1 Evans Sec17 O110a (1900)

Brown, Wilder (Cora) Ch Dallas, Sparland R3 Steuben Sec9 H. Suft Est. Farm Hand D. Irelan

Buck, Wilbur L. (Irene) Ch Kenneth, Washburn R3 Richland Sec15 T80a Buck Bros. (1915)

Buck, Wm. & Bros. (Stella) Ch Samuel, William, Lacon R1 Richland Sec19 O630a (1864)
T252a (1914)

Buck, Willis M. (Lucena) Ch Wilbur, Cicil, Roy, Harriet, Buford, Lacon R1 Richland Sec21 T290a S. Buck & Sons (1906)

Buckingham, Edwin B. (Margaret) Ch Ora La Rose R1 Bell Plain Sec26 T347a W. A. Bell (1890)

Buffington, Floyd (Elizabeth) Ch Floyd, Jr., Sparland La Prairie Sec 23 John Whitlow Farm Hand Lewis Powell (1915)

Buffington, Frank (Bessie) Ch Howard, Eileen, Sparland R1 Steuben Sec8 T240a Geo. Hastings (1914)

Burdick, Forrest (Ethel) Edelstein R30 La Prairie Sec32 T125a C. E. Stowell Est. (1913)

Burges, Charlie (Kate) Ch Lucy, Amey, Wenona R1 Evans Sec13 O288a (1897)

Burnell, Jas. W. (Victoria) Ch Bernice, Olga, Agnes, Washburn R3 Richland Sec34 T95a L. Martain (1914)

Burnett, Misses Agnes, Isabell, Elizabeth, Sparland R3 La Prairie Sec 10 T. & H. Burnett (1851)

Burnett, John K. (Una) Ch Eugene, Margaret, Speer R1 La Prairie Sec 18 T240a Jas. Burnett (1887)

Burnett, Misses Margaret, Bell and Nellie, Sparland R1 La Prairie Sec 23 Jas. Davidson (1891)

Burnett, Thos. & Henry, Sparland R3 La Prairie Sec10 O160a (1866)

Burnett, W. P., Wyoming R1 La Prairie Sec10 O160a (1876)

Burroughs, Charley E. (Rose) Ch Lorreta, Toluca R1 Evans Sec33 O133a (1906)

Burroughs, Wm. R. (Mary) Ch Richard, Earl, Genivieve, Orvil, James, Toluca R1 Evans Sec33 O53a (1910)

Burt, Jas. (Eva) Ch Ivan, Russell, Henry R2 Whitefield O160a (1875)

Burton, John (Varnie) Ch Ira, Henry R1 Saratoga Sec22 T160a (1908)

Bussell, Benj. I. (Mary) Ch Robert, Louise, Charlotte, Harold, Sparland R2 Steuben Sec11 O30a T60a (1886)

Bussell, C. Harry (Alpha) Ch Eleanor, James, Sparland R3 Steuben Sec5 O160a (1904)

Butcher, Geo. D. (Ermie) Ch Bettie, Wenona R1 Evans Sec3 O60a (1912)

C

Cahill, John (Vica) Ch Cathrine, Lewis, Wenona R2 Evans Sec12 T110a Margaret Cusac.

Cain, Thos. (Maud) Ch Atha, Elmer, Thomas, Marie, Bradford R4 Saratoga Sec21 (1856)

Calder, Alvin (Laura) Ch Charles, Quentin, Naomi, Gilbert, Sparland R1 La Prairie Sec22 O173a (1880)

Calder, Andrew S. (Mary) Ch Janet, Sparland R3 La Prairie Sec12 T240a J. W. Odell (1884)

Calder, C. M. (Phoebe) Ch Alvin, Edna, Anna, May, Estella, Speer R1 La Prairie Sec21 O160a (1856)

Calder, L. G. (Frances) Ch Andrew, Lucy, Ethel, Robert, Edward, Alma, Edna, Charles, Sparland R1 La Prairie Sec16 O160a (1856)

Calder, Mrs. Rose Ch James, Sparland R1 La Prairie Sec36 H. S. Edminster (1890)

Campen, Jas. (Alice) Ch Annie, James, Jospehine, Campgrove Saratoga Sec30 T16a (1876)

Canterbury, Grover (Nora) Ch Lawrence, Wenona R1 Evans Sec19 T240a Farm Hand H. H. Thierry (1914)

Carlson, Albert (Hattie) Ch Helga, LaVerne, Wenona R1 Evans Sec11 T100a Emma Thierry (1909)

Carlson, Carl D. (Hilda) Ch Ellen, Hattie, Magnolia R2 Roberts Sec10-11 T320a F. A. Powell (1904)

Carlson, Fred (Ethel) Ch Margorie, Florence, Rutland R50 Bennington Sec12 T160a Ward Est. (1911)

Carlson, Gustave (Hilda) Ch Delia, Fred, Sylvia, George, Elsie, Rutland R50 Bennington Sec13 O15a (1906)

Carlson, Sherman V. Magnolia R2 Roberts Sec12 T279a Kays Bros. (1902)

Carmichael, Hardin Washburn R2 Lacon Sec35 T50a Jacob Jones (1915)

Carrithers, Alex M. (Laura) Ch Grand, Lucille, Anna, Herbert, Mildred, Alcie, Lois, Toluca R1 Evans Sec33 O175a (1886)

Carrithers, Carl M. (Mabel) Ch Jude, Paul, Marcia, Toluca, R1 Evans Sec33 O80a (1911)

Carrithers, Frank E. (Carrie) Ch Gale, Dell, Washburn R3 Richland Sec23 O190a (1900)

Carrithers, Frank L. (Louise) Ch Walter, Carl, Harry, Toluca R1 Bennington Sec4 O120a (1886)

Carrithers, Walter L. (Emma) Ch Gertrude, Frank, Toluca R1 Bennington Sec32 T200a G. L. Algoe (1908)

Carter, John T. (Ada) Ch Dora, Florence, Harold, Ethel, Hazel, Archie, Sparland R1 La Prairie Sec15 Farm Hand for Andrew Pringle (1870)

Carver, Jos. P. (Cora) Ch Ursula, Arnold, La Rose R1 Richland Sec11 T158a M. Hull (1912)

Carver, Timothy (Maud) Ch Gladys, Rachel, Sparland R1 Steuben Sec18 T160a Mrs. L. Carver (1879)

Casey, Wilbur B. (Ella) Ch Charles, Johanna, Lacon R2 Hopewell Sec30 O200a (1891)

Cassiday, Peter (Bridget) Ch George, Eugene, Theodore, Mary, Alice, Thomas, Edmund, Toluca R1 Bennington Sec10 T80a Thos. Cassiday (1902)

Chandler, Nathan (Jennie) Ch Rubie, Ray, Henry R2 Whitefield Sec29 Farm Hand Theo. Kiefer (1912)

Charles, Wm. Sparland R1 Steuben Sec21 O80a (1854)

Christ, Christ F. (Josephine) Ch Alma, Josephine, Elmer, Ernest, Toluca R1 Bennington Sec3 O170a (1899)

Christ, Henry (Ernestina) Ch Edgar, Helen, Freda, Toluca R1 Bennington Sec17 O160a (1907)

Christman, John E. (Edna) Ch Alice, Rachel, Anna May, Sparland R1 Steuben Sec30 Farm Hand S. Rathbun (1891)

Churchill, Henry Bradford R4 Saratoga Sec6 T100a (1906)

Cinnamon, Albert (Katherine) Ch Lorene, Rutland R50 Bennington Sec23 O43a (1900)

Cinnamon, Robert A. (Mabel) Ch Earl, Howard, Blanche, Robert, Elta, Mae, Edward, Rutland R50 Bennington Sec24 O203a

Clarence, Albert (Minnie) Ch Harry, Inez, Theodore, Eugene, Bessie, Sparland R2 Saratoga Sec36 T80a Wm. Rickey (1891)

Clarence, Fred (Blanche) Ch Mildred, Irene, Bradford R4 Saratoga Sec18 Farm Hand Helen Harrison (1912)

Clark, Hugh (Susie) Ch Frank, Tresey, Hugh Jr., Money, Leo, Anna, Lacon R1 Richland Sec4 T164a H. G. Ramp (1901)

Clark, John B. (Caroline) Ch Nina, Speer R1 La Prairie Sec22 T133a Wm. Turnbull (1908)

Clifford, Jas. Wenona R1 Evans Sec11 O248a (1891)

Clifford, Joy S. Jr. (Marie) Wenona R1 Evans Sec10 T160a Will Mc Adam (1915)

Clifford, Leslie (Cora) Ch Ermie, Wenona R1 Evans Sec11 T80a Sarah Clifford (1912)

Coe, Allen (Lillie) Ch Pansy, May, Norman, Magnolia R2 Roberts Sec 15 T160a A. Cowen (1912)

Coe, Norman C. (Edna) Wenona R2 Evans Sec2 T200a Farm Hand John Garvin (1914)

Coffman, Jas. P. Sr. (Ella) Ch Olive, John, James, William, Teresa, Mary, Grace, Lacon RD Lacon Sec1 O209a (1878)

Coleson, Chas. E. (Allie) Ch Viran, Roland, Lacon R1 Richland Sec15 T380a Dr. C. Verney (1913)

Colgan, Jas. P. (Katherine) Ch Ethel, Speer R1 La Prairie Sec30 O144a (1913)

Colgan, John (Anna) Ch Petrous, Anna, Camp Grove Saratoga Sec29 O226a (1908)

Colligan, Frank (Dora) Ch Mary, Carl, Rutland R50 Bennington Sec3 O80a (1911)

Colligan, John (Edith) Ch Francis, Raymond, Edward, Rutland R50 Bennington Sec3 O80a (1904)

Collins, Chas. (Sadie) Ch Hester, Sparland R1 La Prairie Sec16 O160a (1871)

Collins, Chas. C. (Sadie) Sparland R1 La Prairie Sec16 O160a

Collins, Frank Washburn R3 Richland Sec21 O40a (1894)

Collins, John (Lulu) Ch Eugene, Sparland R2 La Prairie Sec4 O160a (1876)

Collins, P. Wyoming R1 La Prairie Sec9 O320a (1906)

Collins, Thos. (Mary) Ch Vesta, Mary, Speer R1 La Prairie Sec32 O160a (1865)

Combes, Harry G. (Phoebe) Ch Truman, Harry, Nita, Washburn R3 Bell Plain Sec29 T160a N. L. Peabody (1914)

Conarro, John (Littie) Ch Annie, Catherine, Charles, Frank, William, Clement, Macie, Ora, Olen, Clinton, Lacon R2 Hopewell Sec18 O60a (1876)

Conarro, Wm. J. (Ella) Ch Floyd, Willard, Carl, Evelyn, Lacon R2 Lacon Sec25 T20a Henry Rowley (1880)

Conover, Robt. L. (Josephine) Bradford R4 Saratoga Sec4 O160a (1869)

Conrad, Louis (Ida) Ch May, Walter, Clara, Samuel, Henrietta, Florence, Roy, Irene, Lucille, Rachel, Ruth, Russell, Toluca R1 Bell Plain Sec12 Farm Hand J. D. Ball (1915)

Cook, Jos. B. (Mattie) Ch Pearl, Floyd, Lacon Hopewell Sec30 T300a M. C. Bullman (1912)

Coon, Arthur J. (Minnie) Ch Blanch, Pearl, Earl, Helen, Lenna, Lacon R1 Richland Sec20 T600a Buck Bros. (1912)

Cooper, Eugene S. (Dollie) Sparland R3 Steuben Sec33 O160a (1904)

Copeland, Corydon R. (Nellie) Ch Hazel, Celesta, Earl, La Rose R1 Bell Plain Sec12 Farm Hand S. McCully (1915)

Corcoran, Jas. M. Ch Sister, Catherine, Camp Grove Saratoga Sec19 O160a (1872)

Cordes, Peter (Mary) Ch Erma, Pearl, Clifford, Washburn R3 Bell Plain Sec31 T240a C. W. Barnes (1900)

Cornell, John L. (Nellie) Ch Frank, Paul, Sidney, Emma, Warren, Sparland R3 Steuben Sec8 T160a J. Bussell Est. (1884)

Cox, C. W. (Ada) Ch Glenn, Henry R1 Whitefield Sec18 T155a Mrs. C. Smith (1876)

Cox, O. (Jennie) Henry R1 Whitefield Sec20 T160a Rebecca Sholes (1876)

Craig, Arthur (Mae) Ch Dorothy, Rutland R50 Bennington Sec15 O90a (1914)

Craig, Fred (Jessie) Ch Edith, Gaylord, Agnes, Mildred, Rutland R50 Bennington Sec28 T80a W. Jury (1911)

Crank, Abner (Henrietta) Ch Walter, Myrtle, Nettie, Claribel, Ella, John, Helen, Lacon R1 Richland Sec20 O78a (1915)

Crank, Ernest M. (Maggie) Ch Leslie, Wayne, Louis, Washburn R3 Richland Sec16 T240a John Kainve Sr. (1913)

Crank, Ora D. (Grace) Ch Ora, Washburn R3 Bell Plain Sec33 T180a J. Brown (1915)

Crank, Wm. (Silvy) Ch May, Elsie, Woodrow, Washburn R3 Richland Sec22 T534a A. C. Fort (1895)

Cremer, Fred H. (Minnie)Ch Walter, Robert, Dana R9 Bennington Sec36 T160a Rev. Marquis (1913)

Cremer, Udo (Lena) Ch Harm, Ernest, Rutland R50 Bennington Sec 26 T80a Ida Cremer (1914)

Crilly, Mrs. Anna Ch Mae, Minnie, Charles, Nola, Mabel Speer R1 La Prairie Sec18 Mrs. Jennie Swan (1896)

Crilly, Nicholas (Anna) Ch Bernice, Speer R1 La Prairie Sec18 T154a Mrs. Jennie Swan (1886)

Crilly, Nick (Anna) Ch May, Minnie, Charles, Nola, Mable, Bernice, Speer R1 La Prairie Sec18 T151a Jennie Swan (1913)

Crist, Harry (Edith) Ch Dorothy, John, Erma, Bradford R4 Saratoga Sec6 T80a Mrs. Branthoffer (1915)

Crocker, J. R. (Mary) Ch John, Horace, Maude, Jessie, Louis, May, Rowland, Sparland R3 Steuben Sec 33 O80a (1885)

Croft, Theo. M. Varna R1 Roberts Sec23 O160a (1851)

Crone, John F. (Agnes) Ch Bernard, Minnie, Alice, Phoebe, Orval, Evelyn, Mildred, Harry, Magnolia R2 Roberts Sec12 O206a (1914)

Crouch, John T. (Estelle) Minonk R1 Bennington Sec 33 O160a (1911)

Crunn, Jerry Lacon R2 Hopewell Sec 18 O160a (1876)

Cunningham, J. A. (Amanda) Ch Alva, Henry R2 Whitefield Sec9 Farm Hand Logan Farm (1907)

Cunningham, Miller (Gertrude) Ch Murill, Mildred, Bradford R4 Saratoga Sec5 T80a Wm. Smith

Curry, Leo. P. (Margaret) Ch Lucille, Eugene, Henry R2 Whitefield Sec7 T50a Joe Harrington (1888)

Curtis, Benj. (Kathryn) Lacon R2 Lacon Sec24 T52a Mrs. A. Fisher (1914)

Cusac, Chas. A. (Mary) Ch George, Louisa, Ermie, Erwin, Wayne, Wenona R1 Evans Sec14 O160a (1899)

Cusac, Lewis S. Ch Lewis, Charles, William, Raymond, Letha, Rutland R50 Bennington Sec11 T154a Chas. Cusac (1912)

Cusac, Louis G. (Maud) Ch Robert, Rutland R50 Bennington Sec11 T154a Chas. Cusac (1912)

Cusac, Ulysses (Georgia) Ch Beulah, Glenn, Clinton, Evelyn, Edna, Ralph, Toluca R1 Bennington Sec4 T200a L. D. Cassell (1911)

Cussan, Thomas (Bridget) Ch Mart, Ellen, Warren, Margaret, Mary, Camp Grove T160a Sam King (1891)

D

Dahlbach, Mrs. Annie Ch Minnie, Sadie, Hanna, Rutland R50 Bennington Sec2 O80a (1914)

Dalback, Henry F. (Alvina) Ch Erma, Rutland R50 Bennington Sec10 T124a J. H. Brevoort (1907)

Dalrymple, Chas. W. (Mary) Ch Stella, Inez, Lacon R2 Hopewell Sec20 O80a (1881)

Dalrymple, Wesley (Caroline) Ch Ethel, Melvin, Lacon R1 Sec26 T273a Percy Swain (1913)

Daly, Robt. M. (Anna) Ch Charley, Joseph, Washburn R3 Bell Plain Sec 28 O260a (1886)

Daly, Wm. (Martha) Ch Gertrude, Rose, Marcella, Cecila, Toluca R1 Bennington Sec21 T160a L. Speck (1899)

Damm, Wm. H. (Katie) Ch Ralph, Sparland R2 Steuben Sec5 T230a E. Keifer (1904)

Daub, Geo. C. (Augusta) Washburn R3 Richland Sec32 T261a Daub Est. (1896)

Davidson, Jas. Sparland R1 La Prairie Sec23 O200a (1849)

Davidson, Mrs. Jane Ch Helen, Margaret, Sparland R1 La Prairie Sec26 O300a (1868)

Davidson, John Speer R1 La Prairie Sec17 O160a (1861)

Davidson Miss Mary Speer R1 La Prairie Sec17 O50a (1871)

Davidson, Thos. S. (Elizabeth) Ch John, Speer R1 La Prairie Sec17 O80a (1881)

Davidson, T. John (Etta) Speer R1 La Prairie Sec17 T80a Thos. S. Davidson (1913)

Davis, Chas. B. (Ethel) Ch Charles, Mildred, Irene, Sparland R3 Steuben Sec15 T80a Mrs. Sterry (1889)

Davis, Geo. Ch Arthur, Clyde, Florence, Melvin, Gladys, Everett, Sparland R3 Steuben Sec15 T40a (1874)

Davis, J. E. (Nellie) Ch Richard, Louise, Henry R2 Whitefield Sec2 T80a Thos. Landers

Davis, T. L. (Annie) Ch Mary, Toluca R1 Bennington Sec16 O80a (1905)

Day, Chas. H. (Clara) Ch Bert, Owen, Lacon R2 Hopewell Sec34 T240a Mrs. C. Marsh (1908)

Day, Jos. B. (Anna) Ch Ethel, Pearl, Roy, Varna Roberts Sec30-29 T240a Shaw Est. (1890)

Dean, Jenor H. (Beulah) Ch Gertrude, Kathryn, Toluca R1 Bell Plain Sec24 T80a C. Hiell (1915)

Debolt, Ora W. (Nellie) Washburn R3 Bell Plain Sec32 T80a A. McKee (1911)

Dewalt, John (Iona) Ch Anthony, Mildred, Mabel, Margaret, Helen, Sparland R2 Whitefield Sec34 T160a J. Watkins (1906)

De Wewalt, Jas. (Annie) Ch Roy, Anna, William, James, John, Henry R1 Henry Sec18 T70a Wm. Roe

Dietsch, Chas. (Elvina) Ch George, Irving, Stella, Henry Hopewell Sec 10 T361a P. Schmitt Sr. (1906)

Dillon, Wm. (Hattie) Ch Alma, Roy, Mildred, Leonard, Mamie, Dorothy, Woodrow, Clyde, Bernard, Bradford R4 Saratoga Sec17 T320a Harry Chase (1910)

Divelbiss, John (Annie) Ch Elmer, Henry R2 Whitefield Sec10 O80a (1859)

Divelbiss, R. O. (Emma) Ch Inez, May, Pearl, Harry, Sparland R2 Saratoga Sec35 O80a (1866)

Divelbiss, Wm. (Mary) Ch Paul, Mabel, Sparland R2 Saratoga Sec26 O80a (1866)

Dodd, Wallace H. (Ida) Ch Estella, Raymond, Edelstein R30 La Prairie Sec33 O80a (1906)

Dohman, Quincy E. (Anna) Ch Lyle, August, Kennith, Francis, Quincy Jr., Esther, Washburn R3 Bell Plain Sec32 T120a Dohman Est. (1908)

Donath, Chas. E. (Pearl) Ch Leland, Mary, Glen, Irene, Dorothy, Edelstein R30 La Prairie Sec31 T80a Henry Nurss (1911)

Donath, J. W. (Grace) Ch Leo, Lyle, Sparland R3 Steuben Sec16 T200a O. Frisby (1906)

Donelson, Emma Ch Ernest, Juer, Earl, Elva, Naureil, Mildred, Kernit, Lacon Richland Sec7 O80a (1913)

Donnelly, John J. Ch Patrick, Michael, Rutland R50 Bennington Sec21 O122a (1878)

Donnelly, Joseph J. Jr. (Emma) Ch Bernard, Edward, Elizabeth, Wenona R1 Evans Sec28 O58a (1914)

Donoho, Oatis C. (Edith) Ch Ruby, Clarence; La Rose R1 Bell Plain Sec13 T240a C. Spangler (1914)

Doran, R. Wyoming R1 La Prairie Sec3 O160a (1891)

Doran, R. Clyde (Mabel) Ch Margaret, Hazel, Florence, Floyd, Thomas, William, Alice, Sparland R2 La Prairie Sec3 T160a R. Doran (1887)

Dorff, John (Julia) Henry R1 Whitefield Sec13 T125a (1911)

Dornbush, Henry (Tena) Ch George, Dorothy, Rutland R50 Bennington Sec26 O80a (1903)

Dornbush, John M. (Etta) Ch George, Rutland R50 Bennington Sec25 O80a (1891)

Douglass, Jonie O. (Grace) Ch Emitt, Morris, Herschel, La Rose Bell Plain Sec20 T400a (1915)

Douglass, Sam'l (Dora) Ch Mabel, Lester, Rutland R50 Bennington Sec23 T160a Julia Gray (1913)

Doyle, Carl (Mary) Henry R1 Saratoga Sec26 O160a (1882)

Doyle, Herbert F. (Faye) Sparland R2 Saratoga Sec35 T160a (1890).

Doyle, R. (Louise) Ch Wilber, Lucile, Henry R2 Whitefield Sec8 T160a S. Doyle (1890)

Draper, F. D. (Grace) Henry R1 Henry Sec17 T240a J. A. Williams (1913)

Drietrich, A. D. (Mary) Henry R1 Henry Sec7 O56a (1900)

Dubois, Frank (Anna) Ch Walter, Henry R2 Whitefield Sec6 T120a V. Springer (1915)

Duden, John G. (Mattie) Ch Edward, Jacob, Genetia, Arthur, Minonk R1 Bennington Sec34 O200a (1902)

Dunbar, Edw. (Blanche) Ch Fern, Bradford R4 Saratoga Sec16 T160a (1913)

Duncan, W. B. (Carrie) Ch Joy, Lyle, Sparland R3 Steuben Sec9 O160a (1866)

Dunlap, Emerson A. (Ila) Ch Grace, Wenona R1 Evans Sec18 T240a M. J. French (1907)

Durham, J. R. (Mary) Ch Owen, Irvin, Henry Sec9 T50a Owen Allen (1915)

Durran, Chas. Lacon R2 Lacon Sec13 T210a Misses A. & M. Belford (1904)

Duvall, Buford E. (Clara) Ch Bula, Russell, Lacon R1 Richland Sec17 T240a Dr. Chapman (1914)

E

Edminster Earl E. (Mary) Ch Mildred, Alice, Sparland R1 La Prairie Sec26 O80a T280a (1883)

Edminster, H. S. (Nellie) Ch Bertrand, Earl, Ethel, Nina, Edwinna, Lynn, Everett, Sparland R1 La Prairie Sec36 O280a (1881)

Edminster, Mrs. Nellie Ch Rose, Fred, Burt, Sparland R1 La Prairie Sec36 (1866)

Edolphson, Fred J. (Helma) Ch Rena, Gilbert, Carl, Helen, Violet, Varna R1 Roberts Sec20 T200a C. Shields (1915)

Eherkell, Frank (Bertha) Ch Erma, Bradford R4 Saratoga Sec3 T160a (1908)

Ehringer, Reynold R. (Katie) Ch Gail, Beulah, Erma, Washburn R3 Bell Plain Sec32 T115a (1909)

Ehringer, Walter (Margaret) Washburn R3 Bell Plain Sec30 T96a C. Haase (1913)

Ehrnthaller, Frank Ch Francis, Catherine, Anna, Madgeline, Rose, Olive, Frank Jr., Toluca R1 Bennington Sec7 O210a (1901)

Eigenbrod, Conrad (Augusta) Ch Lillian, Walter, Varna R1 Evans Sec18 T205a J. Haws (1908)

Eigenbrod, Jacob (Margaret) Ch Gladys, Florence, Gaylord, Lacon R2 Hopewell Sec26 T155a Conrad Held (1915)

Ekstrom, Andrew (Emma) Ch Ada, Pearl, Alfred, Everett, Bessie, Edith, Gladys, Rutland R50 Bennington Sec23 T153a J. W. H. Hodge (1906)

Elgin, Fred (Bell) Ch Mildred, Lacon R2 Hopewell Sec14 R240a M. German (1913)

Elkins, Ray (Elsie) Ch Marie, Harold, Henry R1 Saratoga Sec26 Farm Hand K. Doyle (1912)

Elliott, John (Emma) Ch Arol, James, Irma, Bradford R4 Saratoga Sec21 T160a (1904)

Ely, John (Mary) Ch Edward, Olen, Daniel, Tracie, Theodore, Henry R1 Henry O80a (1903)

Ely Jos. Ch Edward, Clarence, Henry R1 Whitefield Sec13 T160a Wm. Rowe (1908)

Emna, Elmer M. (Emma) Ch Howard, Gaylord, Leona, Wenona R1 Evans Sec36 T240a Harry Taggert (1911)

Engel, Fred H. (Maud) Ch Rex, Roland, Wenona R1 Bennington Sec2 T160a Hodge Est. (1911)

Engelbrecht, John (Anna) Ch Albert, Louisa, Rosa, Julius, George, Joseph, Cecilia, Frances, Henry R2 Whitefield Sec1 O160a (1872)

Epley, Edw. (Evaline) Ch Elva, Elda, Edna, Essa, Fred, Etta, Ethel, Sparland R1 La Prairie Sec23 T300a Mrs. Jane Davidson (1911)

Espenscheid, Oliver (Leila) Ch Glen, Floyd, Speer R1 La Prairie Sec21 Farm Hand John Turnbull (1915)

Esterdahl, Albert L. (Jennie) Lacon R2 Hopewell Sec32 T180a J. F. Held (1915)

Esterdahl, Chas. J. (Ida) Ch Mabel, Vanda, Lawrence, George, Bessie, Wenona R1 Evans Sec27 T320a Clark Downey (1898)

Esterdahl, Geo. W. (Nettie) Ch Wollard, Wenona R1 Evans Sec23 T240a Wm. Hamilton (1910)

Evans, Nulen (Eliza) Ch Elizabeth, Floyd, Wenona R1 Evans Sec17 T375a Mrs. C. Ong (1914)

Evans, Paul D. (Emma) Washburn R3 Bell Plain Sec30 T160a W. D. Evans (1913)

Evans, Rev. Wm. D. (Jeanette) Ch Wallace, Glenn, Mary, Paul, Nellie, Edna, Lois, Washburn, R3 Bell Plain Sec31 O126a (1914)

Evertz, Wm. (Mary) Ch Margaret, Marie, Wilbur, Rutland R50 Bennington Sec2 T160a J. H. Brevoort (1915)

Exstrom, Chas. (Hettie) Ch Earl, Gladys, Wenona R1 Evans Sec14 T274a J. W. H. Hodge (1914)

Extrom, Gust (Helen) Ch Clarence, Hurbert, Nettie, Lacon R2 Hopewell Sec36 T160a Waldo Held (1904)

F

Fagan, John J. (Mary) Ch Francis, Helen, Angalla, Mae, Lucille, Rutland R50 Bennington Sec21 O81a (1910)

Fairbanks, Edw. R. (Agnes) Ch William, Lawrence, Varna R1 Roberts Sec7 O950a (1896)

Farner, John (Laura) Ch Orville, Rutland R50 Bennington Sec14 O420a (1866)

Farner, Lewis (Ella) Ch Ethel, Florence, Harold, Lewis Jr., Rutland R50 Bennington Sec13 O251a (1886)

Feazel, Andrew J. (Jennie) Ch Mildred, Florence, Walter, Lacon R2 Hopewell Sec28 O195a (1903)

Fecht, Jacob G. (Annie) Ch Frank, Freda, John, Marie, Edmund, Toluca R1 Bennington Sec8 O160a (1913)

Fecht, John (Anna) Ch Antone, Annie, Frieda, Sophia, Siegfried, Varna R1 Roberts Sec22 T255a J. Hoyt Est. (1913)

Felt, Elizabeth Ch Albert, Anna, Nellie, Leta, Willard, Marine, Bernice, Washburn R1 Bell Plain Sec35 O160a (1882)

Fisher, Miss Allie Lacon R2 Lacon Sec24 O52a (1871)

Fisher, E. T. (Carrie) Ch Gavena, Henry, John, Lacon RD Lacon Sec 24 O25a (1886)

Fisher, Harry (Bessie) Bradford R4 Saratoga Sec6 T123a (1914)

Fleisbert, Alga C. (Annie) Ch Henry, Edward, Milard, Leonard, Roy, Edna, Wenona R1 Evans Sec35 T160a Mrs. Chris Reidt (1909)

Fleming, R. L. (Anna) Ch Clarence, Elsie, Arthur, Merwin, Sparland R1 La Prairie Sec10 T160a T. Duke Est.

Flesburg, Charlie O. (Hattie) Ch Oscar, Elmer, Grant, Minnie, Selma, Esther, Varna R1 Richland Sec2 T295a C. J. Held (1910)

Flesburg, Emil (Emma) Ch Walter, Lacon R2 Hopewell Sec14 T160a C. Held (1914)

Forbes, Geo. (Crella) Ch Robert, Walter, Bradford R4 Saratoga Sec8 T160a (1901)

Forbes, I. M. (Francis) Ch Rankin, Henry Hopewell Sec15 O350a (1847)

Forbes, R. C. (Zoe) Ch Francis, Helen, Dorothy, Henry Hopewell Sec15 O330a (1882)

Ford, Gillim (Wilhelmina) Ch Freda, Carl, Mabel, Rutland R50 Bennington Sec27 T160a B. M. Stoddard (1914)

Ford, John R. (Elizabeth) Ch Olive, Rose, Rutland R60 Bennington Sec1 O116a (1893)

Ford, Wm. T. H., Michael, Sister Hanna, Rutland R50 Evans Sec36 O183a (1876)

Foster, Chas. W. (Annie) Ch Ora, Mary, Dorothy, La Rose R1 Bell Plain Sec16 O500a (1862)

Foster, Geo. E. (Carrie) Wenona R1 Evans Sec20 O80a (1886)

Foster, Jos. F. (Esther) Ch Mabel, Warren, Wenona R1 Evans Sec22 T150a J. Foster (1910)

Foster, Thos. B. (Mary) Ch John, Walter, Wenona R1 Evans Sec29 O77a (1912)

Fountain, Bruce (Mary) Ch Cecil, Dale, Henry R2 Whitefield Sec6 T92a (1878)

Fountain, Mrs. Elizabeth Ch Orlando, George, Henry R2 Whitefield Sec5 O89a (1870)

Franklin, Grover C. (Lilly) Ch Verna, Andrew, Pauline, Orion, Ruby, Wenona R1 Evans Sec22 T80a Farm Hand L. Turner (1915)

Franklin, John M. (Stella) Ch Corane, Benjamin, Wenona R1 Evans Sec11 W. H. Shipley (1913)

Frazier, Geo. F. (Ada) Minonk R1 Bennington Sec35 T66a Ed. Schilling (1913)

Fredrickson, Gust C. (Hulda) Ch Carl, Magnolia R2 Roberts Sec13 T160a C. Haws (1910)

Freeman, Sam'l S. (Johanna) Ch Laura, William, Edward, Varna R1 Hopewell Sec26 T110a W. A. Roe (1886)

French, Marion J. (Mary) Ch Hattie, Lola, Ralph, Gertrude, Magnolia R2 Evans Sec6 O300a (1856)

Frey, John Ch Sister, Lizzie, Brother, Antone, Henry R1 Whitefield T160a (1891)

Frey, Jos. (Minnie) Ch Harold, Evelyn, Joseph, Henry R1 Saratoga Sec24 T160a (1882)

Funk, Frank (Mabel) Ch Irma, George, Sparland R3 Steuben Sec6 Thos. Monier (1913)

G

Gallup, Mrs. A. W. Ch Merle, Gara, Dorothy, Sparland R3 Steuben Sec 18 T80a A. W. Gallup Est. (1886)

Gallup, Harry (Minnie) Ch Harold, George, Sparland R3 La Prairie Sec 13 T160a G. H. Gallup (1881)

Ganwitz, David (Catherine) Sparland R3 Steuben Sec28 T240a Dr. Kinsella (1915)

Gardner, Jas. C. (Leah) Ch James, Toluca R1 Bennington Sec15 T240a O. Scholz (1915)

Gardner, Patrick M. (Tishie) Ch Olive, Clifton, Bertha, Harvey, Roberta, Virgie, Rutland R50 Bennington Sec10 T120a Frank Shipley (1911)

Garrison, Grant (Marie) Ch Archie, Muriel, Earl, Lacon R1 Richland Sec3 T80a Mrs. Owen (1915)

Geitner, Henry (Lizzie) Ch James, Bradford R4 Saratoga Sec16 T160a H. B. Wilson (1910)

Gelatt, Jones M. (Pearl) Lacon R1 Richland Sec19 O90a (1901)

German, Charlie S. (Vera) Ch Ada, Marion, Lacon R2 Hopewell Sec15 O120a (1906)

Gessell, Clinton J. (Maud) Toluca R1 Bell Plain Sec12 T120a J. Litchfield (1915)

Gibson, John R. (Margaret) Ch William, George, Earl, Raymond, Lester, Lottie, Marie, Toluca R1 Evans Sec31 Farm Hand (1908)

Gilliatt, Lommis (Katie) Ch Lucy, Irene, Lester, Lommis Jr., Minonk R1 Bennington Sec34 T80a Katie Fitzpatrick (1912)

Glover, Lucean W. (Jessie) Ch Hazel, Harold, Morien, Viola, Magnolia R2 Evans Sec4 T207a T. F. Lash (1903)

Glunz, John (Fannie) Ch William, Grace, Lacon R2 Hopewell Sec15 T177a M. Millers (1913)

Glunz, Wm. (Mabel) Ch Louis, Tillie, Lacon R2 Hopewell Sec23 T80a J. Glunz (1904)

Graner, Lawrence B. (Mary) Ch Magdalene, Rose, Lauberta, Robert, Lawrence, Henry Hopewell Sec3 T350a F. R. Weir (1896)

Graves, Zenas R. (Mabel) Ch Mary, Glenn, Henry R1 Saratoga Sec24 T120a (1915)

Gray, Adams (Nellie) Ch Harold, Adam, Minnie, Margaret, John, Mabel, Speer R1 La Prairie Sec30 T80a Mrs. Ezekiel Powell (1890)

Gray, J. L. Ch May, Frank, Speer R1 La Prairie Sec20 O80a (1901)

Gray, Wm. Sparland R1 La Prairie Sec15 T157a Frank Marshall (1904)

Green, Edna Speer R1 La Prairie Sec30 L. R. Green (1898)

Green, Richard and John, Speer R1 La Prairie Sec30 T240a L. R. Green (1891)

Green, Robt. C. (Jessie) Ch Aura, Ruth, Edelstein R30 La Prairie Sec 31 T190a J. B. Green (1885)

Green, Thos. (Mary) Ch James, Camp Grove Saratoga Sec30 O65a (1856)

Greene, J. W. Ch Mildred, Ralph, Ruth, Howard, Speer R1 La Prairie Sec20 O400a (1860)

Greening, Albert H. (Eva) Ch Ethel, Zella, La Verne, Sparland R2 Steuben Sec9 T200a J. W. Watkins (1896)

Gregory, Clyde (Edith) Ch Lawrence, Florence, Henry R2 Whitefield Sec4 O80a (1880)

Griffin, Ben H. (Leona) Ch Cecil, Ben Jr. Alice, Magnolia R2 Evans Sec5 O160a G. W. Griffin.

Griffin, Willis D. (Fannie) Ch Gerald, Richard, Wenona R1 Evans Sec9 T160a J. L. Griffin (1914)

Grill, Paul Varna R1 Roberts Sec21 T105a L. W. Broaddus (1909)

Grothe, Peter Lacon R1 Hopewell Sec 24 O160a (1913)

Gruger, Frank Ch Mary, Elizabeth, Joseph, August, Benjamin, Lacon R2 Hopewell Sec34 T160a S. A. DePue

Gubbins, John (Maud) Ch Dorothy, Camp Grove Saratoga Sec29 O160a (1891)

Gubbins, Thos. (Margaret) Ch Mary Bradford R4 Saratoga Sec20 O160a (1891)

Guderjan, Albert (Gustie) Toluca R1 Evans Sec29 T170a Aug. Guderjan (1910)

Guderjan, Theo. H. (Emma) Toluca R1 Evans Sec31 T160a August Guderjan (1915)

Guede, Fred (Clara) Lacon R1 Lacon Sec36 T120a John I. Thompson (1884)

Guede, Herman F. (Carrie) Ch Minnie, Emma, Fred, Dora, Herman, Otto, Lacon R1 Lacon Sec2 T128a R. H. Thomas (1886)

Gustafson, Fanny Lacon R2 Hopewell Sec27 O110a (1896)

Gustafson, Lawrence (Helma) Ch Vern, Leslie, Evelyn, Lacon R2 Roberts Sec32 T400a M. L. Norton (1911)

Gustafson, Otto (Tilda) Ch Lawrence, Mabel, Ralph, Florence, Lacon R2 Roberts Sec20 T180a Bane Est. (1893)

H

Hahn, Christ (Myrtle) Ch Jacob, Harold, Margaret, La Rose R1 Bell Plain Sec24 T240a Jacob Hahn (1903)

Hahn, Herman C. (Wanda) Minonk R1 Bennington Sec33 T160a Jacob Hahn (1903)

Hahn, John Q. (Lillie) Ch Irene, Merle, Irma, Leila, Raymond, Kathryn, Gladys, Elsie, Lacon R1 Lacon Sec26 T85a Geo. Cowan (1910)

Hahn, Louis C. (Bertha) Ch Blanche, Ethel, Emery, Lacon RD Lacon Sec 25 Henry Storm

Haig, David (Hazel) Ch David, Toluca R1 Richland Harry Iliff

Hall, E. C. (Lena) Ch Margaret, Harold, Orville, Evelyn, Henry R2 Saratoga Sec2 T320a Ben Howes (1915)

Hall, Frank (Christine) Ch Frank Jr., Lorene, La Rose R1 Bell Plain Sec 13 T184a M. Vanpatten (1883)

Hall, Fred (Nina) Ch Frederick, La Rose R1 Bell Plain Sec14 T120a M. Vanpatten (1914)

Hall, Geo. (Edna) Ch Mildred, Clyde, Myrlle, Henry R2 Saratoga Sec2 T160a (1908)

Hall, Thos. M. (Ella) Ch Lola, Alpha, Wenona R1 Evans Sec21 T81a Mike Piaszek (1907)

Hancock, Jas. Lacon R1 Lacon Sec23 T210a Geo. Cowan (1896)

Hank, Peter (Mary) Ch Joseph, Aloys, Henry, Hopewell Sec3 O250a (1912)

Hankins, Sam'l P. (Hannah) Ch Jessie, Speer R1 La Prairie Sec30 O103a (1856)

Hanna, Omer (Mabel) Ch Gerald, Rutland R50 Bennington Sec27 T80a L. Marcus (1915)

Harmon, Jas. (Alice) Bradford R4 Saratoga Sec18 T100a (1911)

Harms, Geo. (Etta) Ch John, Ollie, Elsie, Rutland R50 Bennington Sec 10 O80a (1911)

Harney, Geo. N. (Helen) Ch Patricia, Marian, Helen, Paul, Henry R2 Henry Sec6 O160a (1878)

Harrington, Jos. (Nellie) Ch Luke, James, Laura, Lula, Ethel, Mabel, Henry R1 Whitefield Sec18 O198a (1866)

Harrington, Wm. H. (Mary) Ch Margaret, Alice, Lucy, Anna, Colett, Mamie, Wenona R1 Evans Sec25 T234a Mrs. C. M. Allen (1909)

Harris, Mervin (Elsie) Ch Lesley, Henry R2 Whitefield Sec3 T160a (1913)

Harrison, Albert Ch Sister, Helen, Bradford R4 Saratoga Sec8 O80a (1866)

Hart, Jos. W. (Mary) Ch Felix, May, Harriet, Sparland R1 Steuben Sec29 T220a L. D. Williams (1903)

Hartley, H. M. (Sallie) Ch Ileen, George, Alice, Henry R2 Whitefield Sec4 T200a Green Est. (1889)

Harvey, John Jr. (Gertrude) Ch Marian, Fred, Gladys, Grace, Sparland R3 Steuben Sec28 T160a Mrs. K. Gilfillan (1897)

Harvey, Wm. A. (Gertie) Ch Gladys, Leo, Lurel, Washburn Richland Sec 13 T80a Monahan Est. (1915)

Harwood, Thos. (Emma) Ch Rosa, Etta, Isaac, Lacon R1 Richland Sec 19 O172a (1906)

Hasselman, Ernest A. (Lizzie) Ch Lela, Magnolia R2 Evans Sec6 O114a (1910)

Hastings, Hugh H. (Matilda) Sparland R1 La Prairie Sec36 T210a Jas. Hastings (1882)

Hastings, Miss Isabell Sparland R1 La Prairie Sec36 Jas. Hastings (1849)

Hastings, Jas. (Nettie) Ch Hugh, Myrtle, Ella, Mary, Anna, Henry, Sparland R1 La Prairie Sec36 O264a (1853)

Hastings, John (Ollie) Sparland R3 La Prairie Sec10 T240a Jas. Smith (1881)

Hastings, Wilbur (Annie) Ch Ethel, George, Olive, John, Sparland R2 Whitefield Sec33 T120a Mary Wanghop (1914)

Hattan, Francis M. (Effie) Ch Clarence, Elsie, Earl, Pearl, Edna, La Rose R1 Bell Plain Sec18 O160a (1912)

Hattan, Leslie L. (Bessie) La Rose R1 Bell Plain Sec27 T203a J. Hattan (1912)

Hatton, Jas. E. (Isadore) Ch William, Minonk R1 Bennington Sec33 O240a (1896)

Hatton, Thos. F. (Mattie) Ch Claudie, Gale, Toluca R1 Bell Plain Sec25 O95a (1904)

Haugens, Bernard (Elizabeth) Ch Edward, Julia, Emma, Annie, Margaret, Joseph, Gertrude, Toluca R1 Evans Sec28 O200a (1904)

Haugens, Edw. (Mamie) Wenona R1 Evans Sec22 O80a (1915)

Hawk, Philip H. (Mary) Ch Marion, Ida, Florence, Ella, Ilean, Philip Jr., LeRoy, Minonk R1 Bennington Sec 31 T200a Cora Lester (1905)

Hawks, L. B. (Leonora) Ch Virginia, Samuel, Bessie, Dorothy, Robert, Sparland R1 Steuben Sec30 O160a (1902)

Hawksworth, H. J. (Alta) Ch Edgar, Edna, Henry R1 Whitefield Sec15 Farm Hand Hoffman Est.

Hawkworth, Gus (Annie) Ch Clyde, Henry R1 Saratoga Sec27 T160a Joe Clark (1881)

Haws, Clifford (Roberta) Ch Una, Barbara, Gertrude, Roberta, Sarah, Henry Roberts Sec1-2-12 O665a

Hayden, Michael (Jennie) Ch Verner, Mary, Sparland R3 Steuben Sec8 T160a Mary C. Riddell (1895)

Hayline, Chas. (Della) Ch Edna, Marvin, Ruth, Henry R1 Saratoga Sec 25 T120a Mrs. N. Ray (1909)

Hayline, John Ch John, George, Charles, Sparland R2 Whitefield Sec34 O80a (1869)

Hayward, H. T. (Emma) Ch Jewell, Velma, Vergil, Merna, Henry Whitefield Sec13 T80a Wm. Rowe (1904)

Head, Arthur V. (Mary) Ch Rena, Florence, Ora, Frank, Arthur Jr., Guy, Earl, Magnolia R2 Evans Sec9 T280a Miss E. M. Scholz (1910)

Head, Marian (Violet) Ch Walter, Lacon R2 Lacon Sec24 T170a Mrs. Delia Crooks (1876)

Head, Ora W. (Martha) La Rose R1 Bell Plain Sec11 T80a W. Schumaker (1916)

Hech, John (Helen) Washburn R3 Richland Sec20 T200a J. A. Fitch (1913)

Heck, Walter (Ollie) Washburn R3 Richland Sec26 T85a Robt. Beachey (1915)

Heinrich, Wm. (Ella) Ch Charles, Albert, Henry R1 Henry Sec9 O80a (1876)

Heitz, John (Carrie) Ch Benjamin, Lizzie, Flourden, Clarence, Thomas, John Jr., Mabel, Francis, Gladys, La Rose R1 Bell Plain Sec34 O124a (1891)

Helander, Axel F. (Electa) Ch Ralph, Myrtle, Wenona R1 Evans Sec2-3 O200a (1913)

Helander, Chas. A. (Sijred) Ch Eva, Carl, Russell, Mildred, Wenona R1 Evans Sec2 T267a Geo. Hodge (1915)

Held, Jos. F. (Annie) Lacon R2 Hopewell Sec33 (T180a C. J. Held (1916)

Held, Waldo (Ines) Ch Thomas, Conrad, Rowena, Lacon R2 Hopewell Sec36 O160a (1904)

Helgoth, Jacob (Gertrude) Ch John, Albert, Bertha, Henry Hopewell Sec2 O137a (1915)

Henderson, Haskell E. (Elsie) Sparland R1 La Prairie Sec22 Farm Hand John Pringle (1910)

Heneger, Geo. W. (Ada) Ch Forest, Buford, Dorothy, Sparland R1 La Prairie Sec23 Farm Hand H. I. Webber (1914)

Henkins, Elmer D. (Georgia) Ch Ina, Putnam R2 Henry Sec9 T160a Jas. Harrison (1912)

Henn, John (Anna) Ch Christine, Walter, Rutland R50 Bennington Sec14 T120a L. Hodge (1904)

Hennessey, Wm. Bradford R4 Saratoga Sec28 O160a (1872)

Henry, Alvin F. (Pearl) Ch Glenn, George, Lenora, Anna May, Fredrick, Varna R1 Richland Sec2 T95a M. Wisman (1914)

Henry, Dan'l B. (Lottie) Ch Francis, David, Junior, La Rose R1 Bell Plain Sec5 Farm Hand E. Wolcott (1912)

Herr, Mrs. Rosalis Ch Horace, Miriam, Henry R2 Whitefield Sec4 O160a (1871)

Herridge, Fred C. (Alice) Sparland R3 La Prairie Sec13 T160a C. R. Scoon (1896)

Herron, Wm. C. (Blossom) Ch Earl, Washburn R3 Richland Sec15 Farm Hand Daves Est. (1914)

Hickey, John (Mary) Ch William, Edward, Wyoming R1 Saratoga Sec 31 O129a (1872)

Hicks, John T. (Nellie) Ch Raymond, Harold, La Rose R1 Bell Plain Sec 4 T160a C. E. Hall (1913)

Hicks, N. E. (Maude) Ch Herschel, Harlan, Lucile, Sparland R3 Steuben Sec21 T100a H. Truitt Est. (1914)

Hike, Wm. (Edna) Ch Kennith, Burdett, Rutland R50 Bennington Sec 24 T160a F. Colvetta (1915)

Hill, Roy (Alma) Henry R2 Whitefield Sec5 O31a (1882)

Hill, Sam'l (Clara) Ch Marie, Bertha, Wyoming R2 Saratoga Sec32 T160a Mrs. F. Marshall (1915)

Hofer, Chas. (Laura) Ch Lewis, Irene, Charles Jr., Putnam R2 Henry Sec4 O83a (1866)

Hofer, John (Catherine) Ch Corine, Ethel, Herbert, Alden, Henry R1 Whitefield Sec27 O160a (1864)

Hofer, Valentine (Mary) Ch Alvin, Dorothy, Elenore, Henry R1 Henry Sec17 T100a

Hoffman, Henry (Christina) Ch Pearl, Grover, Rutland R50 Bennington Sec29 T160a Pete Staab (1906)

Hoffman, Leo (Maud) Henry R1 Whitefield Sec15 T160a Casper Hoffman

Hofstatter, Herman (Martha) Ch Grace, Phoebe, Margaret, Edward, La Rose R1 Richland Sec11 T160a Mrs. C. A. Foster (1912)

Holland, Curtis E. Lacon R1 Richland Sec3 T240a J. D. Holland (1913)

Holler, Geo. (Gertie) Ch Bernadine, Armiller, Norine, Sparland R2 Whitefield Sec34 T160a Milton Holler (1887)

Holmes, Alfred W. (Jennie) Ch Gertrude, Florence, Merrill, Mary, Bradford R4 Saratoga Sec8 T160a J. B. Wilson (1880)

Holmes, Chas. (Hazel) Ch Richard, Sparland R2 Saratoga Sec35 T160a Mrs. Holmes (1887)

Holmes, Chas. R. (Hazel) Ch Richard, Virgil, Sparland R2 Saratoga Sec35 T320a M. N. Holmes (1890)

Holmes, Floyd (Bessie) Henry R2 Saratoga Sec10 T160a Wm. Holmes (1910)

Holmes, M. N. (Mary) Ch Alfred, Bessie, Harry, Charles, Grace, Irene, Sparland R2 La Prairie Sec2 O160a (1852)

Holmstrom, Chas. A. (Alma) Ch Loyd, Marie, Hattie, Carl, Helga, Varna Roberts Sec28 T153a Mrs. E. B. Green (1912)

Holmstrom, Edw. (Augusta) Ch Louis, Minnie, Roy, Lacon R2 Hopewell Sec36 T280a A. W. Jones (1908)

Holmstrom, Geo. A. (Hulda) Ch Carl, Earl, Wenona R1 Evans Sec24 T170a L. J. Hodge Est. (1913)

Holton, Mrs. J. Ch Frank, Edward, Grace, Edith, Edna, Win, Wenona R1 Evans Sec21 O140a (1871)

Holz, Wm. (Elizabeth) Ch Laura, Elsie, Herbert, Agnes, Otto, Ernie, Toluca R1 Bennington Sec8 O160a (1885)

Holz, Wm. W. (Olga) La Rose R1 Bell Plain Sec15 T160a W. Holz (1913)

Horack, Frank (Elsie) Ch Russell, Wayne, Bradford R4 Saratoga Sec 17 T240a Mrs. C. O'Brien (1912)

Horrom, Dan'l L. (Belle) Putnam R2 Henry Sec5 O115a (1878)

Hosey, Michael Sparland R2 La Prairie Sec1 O80a (1861)

Hoswell, Ralph (Anna) Toluca R1 Bennington Sec30 T260a Sam Wylie (1914)

Huber, Michael (Mary) Toluca R1 Bennington Sec6 O58a (1901)

Hufnagel, Henry (Laura) Henry R2 Whitefield Sec6 T26a Wm. Hufnagel

Hulgreen, Allen Lacon R2 Hopewell Sec13 O300a (1915)

Hull, Wm. C. Magnolia R2 Roberts Sec2 T160a J. W. Thornton (1911)

Huls, Frank (Annie) Ch Ben, Katie, Marie, John, Annie, Lena, Minonk R1 Bennington Sec32 T380a B. M. Stoddard (1914)

Hultgren, Albin (Maud) Lacon R2 Hopewell Sec22 T285a Mrs. A. Feazel (1913)

Hultgren, Arthur V. (Anna) Ch Verna R1 Roberts Sec22 T160a C. A. Whitley (1914)

Hultgren, Jalmer (Ethel) Ch Carl, Lacon R2 Hopewell Sec24 T240a Leonard Witz (1915)

Hultgren, Nels (Ida) Ch Ellen, Lacon R2 Hopewell Sec27 T180a N. A. M. Boys (1901)

Humphrey, Uriah (Eva) Ch William, Alta, Mary, Edith, Lizzie, Frank, Uriah Jr., Velma, Eva, Henry R2 Whitefield Sec12 Farm Hand J. E. Quinn (1906)

Hunt, Chas. (Electa) Ch Richard, Monard, Robert, Grace, Sparland R2 Whitefield Sec27 T160a T. S. Hunt (1886)

Hunt, Elmer (Leam) Leland, Henry R1 Whitefield Sec15 O200a

Hunt, F. H. (Isabelle) Ch Charles, Vivian, Gertrude, Henry Henry Sec 21 O4a (1901)

Hunt, Lawrence R. (Anna) Ch Raymond, Henry R1 Whitefield Sec15 O200a

Hunt, Cla G. (Carrie) Ch Leslie, Cecil, Howard, Mahlon, Sparland R3 Steuben Sec9 O260a (1873)

Hupprick, Peter Jr. (Margaret) Ch Ralph, Ilean, Chelsea, Toluca R1 Bennington Sec5 T100a H. J. Wink, (1912)

I

Iliff, Frank E. (Myrtle) Ch Ada, La Rose R1 Richland Sec13 T200a W. H. Gray (1908)

Iliff, Geo. W. (Mamie) Ch Ruth, Martha, Minonk R1 Bell Plain Sec 36 O440a (1913)

Iliff, Harry L. Washburn R3 Richland Sec14 O240a (1891)

Iliff, John E. (Mary) Lacon R1 Richland Sec3 T260a O. Scholz (1913)

Imm, Louis (Minnie) Ch Lester, Germanus, Raymond, Esther, Toluca R1 Bell Plain Sec2 T90a L. Imm (1908)

Ingram, R. H. (Kittie) Ch Harry, Stella, Sparland R3 Steuben Sec15 O81a (1891)

Irelan, David M. (Lizzie) Sparland R3 Steuben Sec8 T162a H. Suft Est. (1896)

J

Jackson, Hale P. (Ida) Ch Helen, Rutland R10 Bennington Sec12 O117a (1910)

Jacobs, Henry (Rosie) Ch William, Henry, Washburn R2 Lacon Sec36 T83a Jacob Jones (1914)

Jacobs, Jos. Sparland R3 La Prairie Sec11 O80a (1864)

Jacobs, Levi (Nora) Ch Clara, Flora, Myrtle, Nellie, Pearl, Ruth, Lacon R2 Hopewell Sec20 T110a G. A. Swartz (1903)

Jacobs, Mrs. Mary Ch John, Leonard, Margaret, Paul, Lawrence, Beaulah, Sparland R2 La Prairie Sec1 O80a (1897)

Jacobs, Michael (Bessie) Ch Merriman, Dalton, Lucille, Sparland R3 La Prairie Sec11 O160a (1880)

Jacobs, Simon Sparland R2 Saratoga Sec26 O80a (1876)

Jacobson, Mrs. Mary Sparland R3 Steuben Sec28 O160a (1876)

Jason, Edw. (Rose) Ch John, Tracy, Roscoe, Ethel, Edward, Lacon R2 Hopewell Sec20 O180a (1914)

Jason, Jas. G. (Ellen) Ch Margaret, Florence, Lacon R2 Lacon Sec25 T110a Mark Sawyer (1886)

Jenkins, Eugene (Mary) Ch Walter, Clifford, Ralph, Blanch, Fern, Varna R1 Evans Sec30 O198a (1906)

Jesse, Chas. Varna R1 Roberts Sec9 O238a (1912)

Jesse, Wm. Ch Minnie, Edward, Flora, Allen, Emma, Edna, Raymond, Ralph, Verna, Varna R1 Roberts Sec26 O80a (1876)

Johnson, Mrs. Anna Ch John, Gertrude, Caroline, Herman, Matilda, Carl, Henry, Edward, Minonk R1 Bennington Sec35 T120a G. S. Leaurned (1910)

Johnson, Arthur Henry RD Hopewell Sec1 T204a J. H. Brunsey (1914)

Johnson, Axel A. (Effie) Ch Marshall, Varna R1 Roberts Sec16 T191a H. Myers (1914)

Johnson, Chas. (Hannah) Ch William, Ida, John, Jane, Toluca Evans Sec 32 O40a (1892)

Johnson, Chas. J. (Jennie) Ch Ralph, Wenona R1 Evans Sec23 T160a Hamilton Est. (1912)

Johnson, Frank Ch Hamlin, Hattie, Della, Magnolia Roberts Sec6 T60a Farm Hand A. Lundholm Est. (1913)

Johnson, Geo. A. (Margaret) Ch Albert, Hiram, John, Sparland Steuben Sec2 T160a Effie McLary (1909)

Johnson, Herbert L. (Nettie) Varna R1 Evans Sec19 T138a C. J. Palm (1913)

Johnson, John A. (Jennie) Ch Chester, Vera, Roy, Mabel, Maynard, Floyd, Emery, Jeannette, Toluca R1 Evans Sec30 O162a (1906)

Johnson, John E. Magnolia R1 Roberts Sec4 T26a C. O. Johnson (1912)

Johnson, John O. (Hettie) Ch Karl, Victor, Varna R1 Roberts Sec25 T174a A. Foster (1915)

Johnson, J. Robert (Lena) Ch Randall, Lyndall, Lacon R1 Lacon Sec 14 T1070a Mrs. F. J. Collins (1905)

Johnson, Oren (Sarah) Henry R2 Whitefield Sec2 O41a (1853)

Johnson, Otto (Annie) Ch Mabel, Kenneth, Minnie, Elsie, Floyd, Wenona R1 Evans Sec20 T160a W. H. Parkinson (1903)

Jones, Arthur (Cora) Ch Everett, Harry, Chester, Marie, Mabel, Victor, Rutland R50 Bennington Sec23 T160a L. Thompson (1914)

Jones, Jacob Washburn R2 Lacon Sec 35 O400a (1856)

Judd, Mrs. Albred Ch Ethel, Gertrude, Rosco, Wenona R1 Evans Sec17 O80a (1893)

Jurgensen, Mrs. Emma Ch John, Alice, Anna, Bradford R4 Saratoga Sec18 T100a M. Weir (1900)

Justice, David (Emma) Ch Josephine, Lewis, Willis, Varna R1 Bell Plain Sec5 T80a D. W. Knapp (1912)

Justice, L. E. (Rachael) Ch Emmabelle, Flora, Emery, Anna, Sparland R1 Steuben Sec16 T280a Farm Hand A. Garrett (1875)

K

Kamp, Henry (Agusta) Ch Elizabeth, Edna, Wilhelmina, La Rose Bell Plain Sec19 T326a M. Kamp (1908)

Kamp, Louis C. (Katie) Ch Glenn, Washburn R2 Lacon Sec36 T200a John Kamp (1883)

Kanive, John J. (Clara) Ch Ora, Francis, Lacon Richland Sec16 O40a (1911)

Kanive, John P. (Mary) Ch Josie, Carrie, Walter, Franklin, Kathryne, Washburn R3 Bell Plain Sec33 T160a H. T. Ireland (1909)

Kanth, Ben (Sadie) Wenona R1 Evans Sec24 O80a (1890)

Kapraun, Mrs. Frances Ch Antone, Mary, Lawrence, Albert, Rosie, Dorothy, Henry R2 Whitefield Sec1 O296a (1886)

Kapraun, Frank (Christina) Ch Leon, Gertrude, Philip, Karl, Edward, Annie, Bertha, Henry R2 Whitefield Sec4 O160a (1868)

Kapraun, Henry K. (Catherine) Ch Cora, Gertrude, Elizabeth, Edith, Richard, Fredrick, Henry R2 Henry Sec6 O80a (1866)

Katz, Chas. F. (Dorothy) Ch Emma, Geraldine, Carroll, Varna R1 Richland Sec1 T84a F. Katz (1902)

Katz, Edw. G. (Martha) Ch Leona, Varna R1 Bell Plain Sec6 T160a F. A. Katz (1908)

Katz, Ernest W. (Lillian) Varna R1 Richland Sec1 T80a F. Katz (1914)

Kearney, Ernest H. (Florence) Ch Margaret, Helen, Sparland R3 Steuben Sec17 Farm Hand Arthur J. Kehlenbach (1913)

Keedy, Ambros D. Ch Luella, Margaret, Lacon R1 Richland Sec10 O78a (1876)

Keedy, Henry (Julia) Ch Mabel, Jessie, Laura, Cora, Ellsworth, Rutland R50 Bennington Sec11 O80a (1896)

Keedy, J. Ellsworth (Lena) Ch Garold, Clinton, Melba, Wayne, Toluca R1 Bennington Sec4 O83a (1906)

Kehlenbach, Arthur J. (Lillian) Ch Frances, Wesley, Stella, Frank, Aman, Irma, Vera, Sparland R3 Steuben Sec17 O120a T120a (1879)

Kehlenbach, Wm. H. (Virginia) Sparland R3 Steuben Sec32 O100a T160a (1885)

Kelley, A. C. (Ethel) Henry R1 Saratoga Sec22 O160a (1910)

Kelley, Barney (Bridget) Ch Mary, John, William, Margaret, Grace, Tressie, Leo, Bernard, Phillip, Josie, Varna R1 Roberts Sec21 O169a (1852)

Kelley, Ransom (Mabel) Ch Mildred, Ronald, Henry R1 Saratoga Sec27 T160a R. Kelley (1901)

Kelley, Thos. R. (Rose) Ch Mary, Rosella, Bradford R4 Saratoga Sec20 O100a (1904)

Kelley, Wm. Sister Margaret, Brother, Robert, Sparland R2 Saratoga Sec 34 O240a (1874)

Kellogg, Saxton T. (Ann) Ch Lucy, Sherley, Charles, Wyoming R1 La Prairie Sec18 O180a (1851)

Kellogg, Sherley B. (Harriet) Ch Truman, Ina, Mabel, Edith, Howard, Wyoming R1 La Prairie Sec7 T180a Saxton T. Kellogg (1870)

Kellogg, S. D. (Hattie) Ch Truman, Iona, Mabel, Edith, Howard, Wyoming R1 La Prairie Sec7-18 O80a (1870)

Kelm, Amil A. (Laura) Varna R1 Bell Plain Sec4 O50a (1910)

Kelm, Louis W. (Ella) Ch Walter, Alice, Luellen, Varna R1 Roberts Sec33 O180a (1881)

Kelm, Otto Varna Roberts Sec33 O30a (1911)

Kemnitz, Aug. H. (Marie) Ch Carl, Varna R1 Evans Sec31 T126a Aug. Arndt (1912)

Kemnitz, Wm. (Laura) Ch Gertrude, Antone, Fredrick, Laura, Varna R1 Roberts Sec35 O80a (1895)

Kemp, Ezra (Mabel) Ch Vivian, Murvin, Morien, Gene, Beth, Wenona R1 Evans Sec21 T320a Farm Hand A. L. Turner (1913)

Kemp, Lewllis W. (Adaline) Ch Sheldon, Walter, Leslie, Willis, Myrtle, Wenona R1 Evans Sec3 O272a (1881)

Kemp, Walter (Alma) Ch Wayne, Edward, Charles, Wenona R1 Evans Sec26 T188a A. Hamilton (1915)

Kennedy, Frank (Nellie) Ch Mildred, Margaret, Lillian, Henry R1 Whitefield Sec19 T80a Tony Bogner(1909)

Kent, Berton G. (Lillie) Ch Guletta, Sparland R3 La Prairie Sec12 Farm Hand Michael Jacobs (1914)

Kepley, Erwin (Nora) Ch Randall, Speer R1 La Prairie Sec29 Farm Hand J. W. Greene (1914)

Kessler, Jesse R. (Lula) Ch Ruby, Otis, Earsel, Magnolia R2 Evans Sec9 T200a Farm Hand E. Dean (1914)

Ketchum, J. E. (Edith) Henry R1 Whitefield Sec17 T160a (1896)

Kidd, Griff (Maud) Ch Dollie, Elmer, John, Raymond, Speer R1 La Prairie Sec28 Farm Hand Harry Stowell (1913)

Kietsmann, Reinhold A. (Tressie) Ch Clarence, Lillian, Arthur, Elnore, Varna R1 Roberts Sec27 O157a (1908)

Kimble, Chas. D. (Lena) Ch Earl, Andrew, Nellie, Albert, Zella, Leatha, Harrison, Sparland R1 La Prairie Sec24 O160a (1911)

Kincade, Chas. (Viola) Ch Carl, Irene, Zelma, Henry Hopewell Sec1 T240a C. R. Jones (1913)

King, Hugh H. (Ada) Ch Dorothy, William, Speer La Prairie Sec19 O160a (1874)

Kirby, J. J. (Pearl) Ch Eugene, Henry R1 Henry Sec17 T45a Mrs. Kline

Kirste, Otto H. (Katherine) Ch Norma, Erwin, Washburn R3 Bell Plain Sec29 T222a G. Bell (1911)

Klien, Edw. Sister, Anna, Brother, Fred, Henry R1 Whitefield Sec29 T160a J. B. Klien (1888)

Klien, Harry (Mamie) Ch Robert, Henry R2 Whitefield Sec2 T178a (1886)

Kluck, Fred A. (Emma) Ch Elta, La Rose R1 Bell Plain Sec5 T160a H. Zilm (1913)

Knapp, Dan'l W. (Christine) Ch Margaret, Matilda, Peter, Ruth, Rachel, Daniel Jr., La Rose R1 Bell Plain Sec5 O160a (1911)

Knobloch, Carl (Delilah) Lacon Hopewell Sec8 O200a (1915)

Koch, Chas. A. (Mamie) Sparland R1 La Prairie Sec25 T157a Geo. Koch (1893)

Koch, Conrad (Sylvia) Ch William, Lorin, Conrad Jr., Varna Roberts Sec29-28 O320a (1874)

Koch, Edw. G. (Alta) Ch Owen, Glen, Sparland R1 La Prairie Sec36 O81a T60a (1893)

Koch, Fred, (Elizabeth) Ch Mary, Lena, Katie, Lizzie, Annie, Louis, Louise, Emma, Washburn R3 Richland Sec32 O120a (1890)

Kocher, J. W. Ch Forrest, Henry R1 Henry Sec18 T150a Sam Roe

Korneman, John (Annie) Ch Louise, Katie, Christine, Ervin, Olca, Annie, Freida, Esther, Toluca R1 Bennington Sec19 O160a (1904)

Kratz, B. B. Ch Tillie, Mima, Fred, Dollie, Minnie, Lillian, Chillicothe R32 La Prairie Sec36 O40a (1878)

Kratz, Fred (Ella) Chillicothe R32 La Prairie Sec36 T40a B. B. Kratz (1886)

Krenz, John (Augusta) Ch Mary, Tressie, Frank, Clemens, Lacon R22 Hopewell Sec35 T160a J. S. Bane (1901)

Kriste, Robt. (Nettie) Toluca R1 Bennington Sec18 T140a Ellen Duchesne (1908)

Krueger, Wm. (Martha) Ch Ralph, Wenona R1 Evans Sec26 T140a R. R. Fosbender (1915)

Krull, Eilert (Rena) Ch Raymond, Louise, Rachel, Glenn, Toluca R1 Bennington Sec21 T240a Clifford Ireland (1913)

Kuehn, Aug. (Emma) Ch Fred, Minnie, Clara, Wenona R1 Evans Sec25 T240a Clara B. Fort (1908)

Kunder, Fred W. (Edna) Ch Kaywin, Jessie, Helen, Minonk R1 Bennington Sec33 O160a (1908)

Kunkle, Eignes M. (Anna) Lacon R1 Richland Sec16 O127a (1915)

Kunkle, Geo. M. (Nellie) Ch Myrtle, Rollen, Jean, Lacon R1 Richland Sec17 O160a (1891)

Kunkle, Lincoln (Ella) Ch Walter, Lacon R1 Richland Sec9-16 O118a (1886)

Kunkle, Rolland D. (Carrie) La Rose R1 Richland Sec14 O80a (1914)

Kunkle, Walter E. (Nellie) Ch Vivian, Lacon R1 Richland Sec8 T240a Buck Bros. (1914)

L

Lackman, Julius (Bessie) Ch Carl, Edward, Evelyn, Varna R1 Roberts Sec17 T370a A. R. Wright (1915)

Laible, Geo. (Mary) Ch Samuel, William, John, Walter, Frank Freta, Lacon Richland Sec16 O106a (1884)

Laible, Walter G. (Hazel) Washburn R3 Richland Sec29 T110a John Howard (1915)

Landers, Mrs. Lucy Ch John, Lewis, Roy, Edward, Earl, Michael, Bradford R4 Saratoga Sec21 O160a (1898)

Landers, Thos. (Anna) Ch Mary, Kate, Dennis, Henry R2 Henry Sec8 O160a (1868)

Lane, Brink B. (Maud) Ch Elden, Nell, Brink Jr., Lyle, La Rose R1 Bell Plain Sec5 O160a (1902)

Larson, Nelson A. (Fatima) Ch Irvin, Varna Roberts Sec29 T320a C. Koch

Lawlers, John (Bertha) Ch Vivian, Bernard, Bradford R4 Saratoga Sec 20 O160a (1906)

Leigh, Edwin R. (Mary) Ch Edwin, Mary, Harry, Oliver, Lois, Lester, Sparland R1 La Prairie Sec14 O240a (1854)

Leisge, Conrad (Anna) Ch Edgar, Ervin, Toluca R1 Bennington Sec18 T160a Jos. Wink (1904)

Lenz, Andrew (Ada) Ch Reno, Richard, Varna R1 Roberts Sec23 T80a A. Lenz Sr. (1908)

Lenz, Edward A. (Louise) Ch Garret, Ernest, Varna R1 Roberts Sec35 O160a (1874)

Lenz, Gustave (Bertha) Ch Anna, Henry, Emma, Walter, Alma, Bertha, Pauline, Luella, Varna R1 Bell Plain Sec4 O240a (1909)

Lenz, Wm. (Katherine) Ch Laura, Varna R1 Bell Plain Sec23 O80a (1907)

Lett, Lyman H. Ch Rassie, Walker, Wenona R1 Evans Sec14 T120a C. A. Axline (1915)

Level, Legrand (Maud) Ch Lewis, La Rose R1 Bell Plain Sec16 T10a Farm Hand C. W. Foster (1915)

Lewis, Floyd E. (Louise) Ch Bernice, Raymond, Washburn R3 Richland Sec35 T40a D. Safford (1915)

Lewis, Jas. A. Ch Laura, Frank, Nora, Jessie, Gene, Floyd, Sylva, Washburn R3 Richland Sec33 T80a Chas. Beinecka (1915)

Lewis, Peter (Eva) Ch Loyd, Lester, Henry R1 Saratoga Sec27 O160a (1882)

Linderer, Andrew Ch Sophia, Fred, Ida, Emma, Anna, Lizzie, Mollie, Freda, Varna R1 Roberts Sec30 T150a Mrs. A. Whetzal (1914)

Linderer, Fred (Ida) Ch William, Varna R1 Hopewell Sec25 T110a P. W. Held (1912)

Lindgren, C. August (Emma) Ch Ellen, Letta, Edwin, Eva, Clarence, George, Florence, Blanch, Wenona R1 Evans Sec35 O160a (1900)

Lindstrom, Aaron (Ermia) Ch Harry, Ermia, Norma, Ivan, Edwin, Melba, Vernon, Jessie, Varna R1 Roberts Sec18-7 O320a (1910)

Lindstrom, Axel (Thela) Ch Guy, Rudolph, Henry, Columbus, Varna R1 Roberts Sec8 O320a (1902)

Lindstrom, Chas. Magnolia R2 Roberts Sec11 O200a (1913)

Lindstrom, Wm. (Hilda) Ch Alice, Marie, Clarence, Magnolia R2 Roberts Sec2 T240a C. Haws (1913)

Litchfield, Robt. I. (Ada) Ch Emily, Raymond, Ruth, Orville, Esther, Mildred, Toluca R1 Bennington Sec 7 O200a

Lokeman, Thos. (Wilma) Ch Blanche, Henry R1 Whitefield Sec16 T28a S. Rowe

Long, John C. (Amelia) Ch Hayden, Cecil, Herman, Leatha, Sparland R2 Whitefield Sec27 T400a Dr. Benny (1896)

Loomis, Alden L. (Flora) Ch Burdett, Edna, Lacon R1 Richland Sec9 T320a J. I. Thompson (1905)

Lormis, Chas. W. (Mattie) Ch Harry, Charles Jr., Leland, Floyd, Wenona R1 Evans Sec3 T194a Sarah Lash (1911)

Loser, Jacob (Esther) Ch Marion, Josephine, Frances, Jacob Jr., Lacon R1 Lacon Sec25 T90a R. A. Laub (1911)

Lowden, Wm. Henry R1 Whitefield Sec20 O160a (1893)

Lundgren Emil (Mary) Ch Ellen, Varna R1 Roberts Sec15 T127a A. L. Shipley (1906)

Lundholm, Aug. (Lottie) Ch John, Charlie, Mary, Elmer, Walter, Edwin, Magnolia Roberts Sec6 O60a (1912)

Lute, Geo. (Fanny) Ch Divan, Otto, Henry R1 Saratoga Sec13 T240a Dukes Bros. (1900)

Lutes, Johnson (Mary) Ch Orville, Henry R2 Whitefield Sec8 T160a Floyd Monier (1907)

Lutton, Ramsey M. (Ida) Ch Bessie, Rutland R50 Bennington Sec13 O2a (1900)

M

Maack, Claus (Katie) Ch John, Joseph, Tenia, Toluca R1 Bennington Sec20 T200a Cliff Ireland (1896)

Macon, N. W. Ch Lena, Winnie, William, Sparland R1 Steuben Sec22 O163a (1890)

Madison, Wm. (Anna) Ch James, Sparland R3 La Prairie Sec12 T160a Walter Burnett (1907)

Majesky, Willard F. (Agusta) Ch Henry, Minnie, Fred, Amil, Edward, Ermie, Florence, Irven, Varna R1 Bell Plain Sec4 O120a (1910)

Malcahey, Jas. (Estella) Henry R1 Saratoga Sec24 T160a Mrs. M. Foster (1887)

Malone, Glen (Charlotte) Ch John, Speer R1 La Prairie Sec21 T80a Alvin Calder (1889)

Malone, Mrs. Willetta Ch Glen, John, Harry, Vera, Wyoming R1 La Prairie Sec8 O160a (1871)

Man, Clarence La Rose R1 Richland Sec14 O100a (1891)

Manbach, John H. (Minnie) Ch Henry, Maggie, Tillie, Joseph, Rutland R50 Bennington Sec26 T160a J. H. Brevort (1894)

Manbach, Mrs. J. P. Ch Mannie, William, Grace, Frank, Gertrude, Mildred, Joseph, Lacon R2 Hopewell Sec11 O142a (1890)

Mann, Wilber (Lucy) Ch Bertha, Magnolia R2 Evans Sec7 O160a (1872)

Manning, F. R. (Viola) Ch Glenn, Clifford, Paul, Bradford R4 Saratoga Sec9 T160a Kline Est. (1910)

Manock, Edmund (Eva) Ch Clifford, Sparland R1 La Prairie Sec25 O160a (1858)

Manock, Jas. (Martha) Ch Estella, Sparland R1 La Prairie Sec13 O53a T107a Mrs. Manock (1871)

Manock, Nathan Sparland R1 La Prairie Sec24 O233a (1855)

Marks, George (Bertha) Ch Lewis, Helen, Wanda, Mary, Eleanor, Sparland R3 Steuben Sec6 T5a Mrs. Wm. Monier (1906)

Marland, Mrs. Wm. Ch John, Thomas, Wesley, Sarah, Ruth, Elizabeth, Sparland Steuben Sec11 O20a (1888)

Marshall, Fred A. (Hettie) Ch Ashley, Gaylord, Erma, Willard, Erwin, Mildred, Toluca R1 Bennington Sec 22 T102a W. Marshall (1886)

Marshall, J. J. (Ellan) Ch Paul, Grace, Clifford, Chillicothe R32 La Prairie Sec34 O180a (1896)

Marshall, Lestie (Mary) Ch Bessie, Hazel, Clarence, Gladys, Gilbert, Rutland R50 Bennington Sec11 T160a F. Ames (1912)

Marshall, Paul A. (Armina) Ch John, Speer R1 La Prairie Sec22 T150a Mrs. Turnbull (1896)

Martens, Louis C. (Lena) Ch Florence, Harold, Vera, Washburn R3 Bell Plain Sec33 T160a Chas. Koch (1906)

Martin, Arvel (Merle) Ch Mary, Hazel, Sparland R3 Steuben Sec8 T240a Riddell & Duncann (1901)

Martin, Ben (Lena) Ch John, Edwin, Frank, Joseph, Etta May, Henry Hopewell Sec3 T160a B. Harls (1912)

Martin, Chas. (Emma) Ch Edward, Frank, Glendale, Walter, La Rose R1 Bell Plain Sec13 T280a C. Spangler (1894)

Martin, Cliff W. (Florien) Ch Yula, Sparland Steuben Sec19 T240a J. B. McLaughlin (1892)

Martin, Geo. (Alice) Ch Kenneth, Gale, Clifford, George, La Rose R1 Bell Plain Sec26 O126a (1886)

Martin, Grover C. (Lula) Ch Floyd, Harold, Lacon R2 Hopewell Sec31 T321a E. Broadus (1915)

Martin, Philip A. (Josie) Ch Bernadine, Toluca R1 Evans Sec28 T80a Barney Connel Est. (1912)

Martin, Thos. (Maria) Ch Richard, Speer R1 La Prairie Sec28 O160a (1866)

Mason, Wm. A. (Arabella) Ch Lecta, Carrie, Oliver, Lostant R12 Evans Sec1 O120a (1887)

Masters, Raymond (Alice) Ch Frances, Lowell, La Rose R1 Richland Sec12 T67a Dr. Varney (1915)

Mathias, Harry D. (Myrtle) Ch Hazel, Russell, Sparland R1 La Prairie Sec 15 T240a I. & W. McCartney (1885)

Mathias, Jas. C. Sparland R1 La Prairie Sec24 T200a W. S. Root (1877)

Mattern, E. B. (Annie) Ch George, Caroline, Fred, Herman, Paul, Leo, Albert, Dorothy, Henry R2 Whitefield Sec9 O80a (1877)

Mattingly, Ben (Virgie) Ch Sydney, Evelyn, Henry R2 Whitefield Sec3 T240a H. Gregory (1913)

Maust, Marshall W. (Mary) Ch Llora, Elva, Rosa, Fay, Zola, Magnolia R2 Evans Sec8 T180a J. Kirkpatrick (1910)

McAdam, Arthur (Martha) Wenona R1 Evans Sec10 O164a (1896)

McAdam, Ulysses G. (Hulda) Ch George, Edna, Cloyd, Wenona R1 Evans Sec25 O160a (1864)

McAleer, Jas. (Alice) Henry R1 Henry Sec17 T10a Mrs. Kline

McAlester, Chas. (Margaret) Ch Martha, Rebecca, John, Park, Joseph, Henry R1 Whitefield Sec14 O160a (1913)

McAllister, Jas. S. (Bessie) Ch Mary, Wenona R1 Evans Sec16 T200a S. McAllister (1912)

McAllister, Walter W. (Irene) Wenona R1 Evans Sec3 T108a Mrs. D. Coore (1910)

McBride, Harry A. (Mary) Ch Gilbert, Rutland R50 Bennington Sec1 O120a (1909)

McBride, John (Eliza) Ch Harry, Elizabeth, John, Harvey, Rutland R50 Bennington Sec13 O80a (1911)

McCann, Bernard (Mary) Speer R1 La Prairie Sec28 T120a Robt. Turnbull (1897)

McCartney, A. J. (Clara) Ch Edith, Calla, Lee, Ernest, Ila, Sparland R1 La Prairie Sec13 O120a T40a (1855)

McCartney, Isabell La Prairie Sec11

McCartney, Wm. Sparland R3 La Prairie Sec11 O160a (1852)

McClary, Otis (May) Ch William, George, La Rose R1 Richland Sec2 T155a Wm. Kamp (1912)

McClure, John E. (Lillian) Rutland R50 Bennington Sec28 T240a J. I. Thompson (1905)

McCollem, Richard (Stella) Ch Bessie, Clara, Richard, Wesley, Wenona R2 Evans Sec12 T478a Bernard Fowler (1906)

McColough, A. J. (Ella) Sparland R1 La Prairie Sec15 O240a (1868)

McCoy, Foster A. (Clara) Ch Marie, Luther, Ruth, Elizabeth, Lois, Wenona R1 Evans Sec29 T200a G. Foster (1910)

McCreerey, Lavina Ch John, La Rose R1 Bell Plain Sec34 O100a (1866)

McCrystal, Edw. (Jane) Ch Jane, Anna, William, Mary, Sparland R1 Steuben Sec20 O220a (1887)

McCullough, A. J. (Anna) Ch Leota, Raymond, Arthur, Emily, Sparland R1 La Prairie Sec15 O240a (1868)

McCully, Geo. B. (Marie) Ch Edna, Rutland R50 Bennington Sec28 T160a S. C. McCully (1913)

McCully, Glen D. La Rose R1 Bell Plain Sec11 T437a S. McCully (1913)

McCully, Jas. S. La Rose R1 Richland Sec14 O200a (1900)

McCully, S. Chas. (Laura) Ch Loyd, Ethlyn, Glen, Rhena, Ora, Dean, La Rose R1 Bell Plain Sec17 T410a G. Vorhees (1904)

McCuskey, Frank B. (Ora) Magnolia R2 Roberts Sec9-10 T180a John Roberts (1907)

McCuskey, John N. (Adie) Toluca R1 Evans Sec34 T240a A. B. Thompson (1906)

McCuskey, Marion S. (Stella) Ch Ethel, John, Frank, Marion, Varna R1 Roberts Sec27 T160a Mrs. J. McCusbey (1881)

McDonald, John (Alice) Ch Ethel, Mabel, Clyde, Dana, Sparland R1 Steuben Sec31 O160a (1864)

McDonald, Mrs. Katie Ch John, Michael, Thomas, James, Mary, Sparland R1 Steuben Sec31 O80a (1866)

McDonald, Thos. (Nora) Ch Everett, Helen, Sparland R5 Steuben Sec33 Farm Hand F. A. Hammett

McGee, Wm. (Eva) Ch Leland, Raymond, Richard, Sparland R3 Steuben Sec26 T540a Oscar Scholz (1914)

McGough, Sam Ch Patrick, Carrie, John, Rutland R50 Bennington Sec 25 O160a (1875)

McGuire, John Ch Sister, Ellen, Bradford R4 Saratoga Sec7 O160a (1878)

McKee, Robt. (Zepha) Ch Russell, Edna, Stella, Muriel, Carrie, Washburn R3 Richland Sec35 T500a C. H. Ireland (1901)

McKee, Russell V. (Clara) Ch Verna, Burt, Washburn R3 Richland Sec34 T280a C. H. Ireland (1911)

McKeel, Geo. W. (Alice) La Rose R1 Bell Plain Sec26 T25a Enoch Ruch (1914)

McKoene, John Lacon R1 Richland Sec3 T240a Mr. Schoals (1905)

McLaughlin, Myron C. Chillicothe R3 Steuben Sec32 O60a T180a (1887)

McLaughlin, Wm. Leonard & Chas. Steuben Sec32 O180a (1896)

McManus, Mrs. J. Ch John, Bradford R4 Saratoga Sec9 O160a (1858)

McNeel, Wm. Varna Roberts Sec29 T53a C. D. Carlson (1906)

McQuilkin, Jas. E. (Mildred) Ch Myrtle, Lois, Frances, Ellwood, Howard, Jessie, Sparland R32 La Prairie Sec35 O340a (1896)

McVicker, W. D. (Louise) Ch Virginia, Henry R1 Saratoga Sec14 O160a (1891)

Medearis, Elzie (Lizzie) Ch Charlie, Grace, Elden, Cecil, Irene, Henry, Hopewell Sec3 T90a M. Malsenfer (1914)

Meils, Jacob (Mary) Ch Cathrine, Mary, John, Francis, Rutland R50 Bennington Sec28 O160a (1901)

Meister, Otto J. (Rosey) Ch Elmer, George, May, Earl, Lacon R1 Lacon Sec23 T120a Mrs. Alice Owens (1914)

Melody, Edward B. (Carrie) Ch Edwin, Cathrine, Gyles, Virginia, Kenneth, Wenona R1 Evans Sec35 T158a W. Melody (1908)

Merdian, Addie Henry R1 Henry Sec 20 T167a (1881)

Merdian, Andrew (Josephine) Ch Esther, Hazel, Henry R2 Whitefield Sec19 T160a F. Monier

Merdian, Henry (Gertrude) Ch Christina, Dorothy, Leonard, Lewis, Harold, Henry R2 Whitefield Sec9 O160a (1870)

Merdian, Vincent (Edith) Mildred, Cecil, Alvin, Henry R2 Henry Sec5 T160a Peter Merdian (1884)

Merdian, Wm. (Ida) Henry R1 Henry Sec30 T2a Barney Merdian (1890)

Meredith, Clyde (Berth) Ch Muriel, Cora, Audrey, La Rose R1 Bell Plain Sec15 T240a H. Foster (1906)

Meredith, Frank H. (Anna) Ch William, Kathrine, La Rose R1 Bell Plain Sec8 T80a Wm. Zilm (1904)

Merritt, Wm. (Della) Ch Earl, Lillian, Henry R1 Henry Sec30 O149a (1871)

Metzger, Gottlof (Annie) Ch Alfred, Lillian, Freda, Loretta, Wenona R1 Evans Sec28 T194a Barnes & Meyers (1914)

Metzger, Wm. (Alwin) Ch Minnie, Ella, William, Gerhart, Edward, Wenona Evans Sec24 O5a (1907)

Miles, W. (Clara) Ch Grace, Edward, Edna, Vivian, Mazella, Winnie, Ida, Junior, Rena, Sparland Steuben Sec 2 O90a (1899)

Milkie, Wm. F. Magnolia R2 Evans Sec7 T320a J. Haws (1911)

Miller, Mrs. Dollie Ch Florence, Maurice, Freeman, Chillicothe R32 La Prairie Sec36 B. B. Kratz (1883)

Miller, Frank L. (Sophia) Lacon R1 Richland Sec10 T80a M. Batrum (1914)

Miller, Mrs. Mary Ch Fred, Martha, Robert, Christine, Paul, Isabell, Betty, Ray, June, Lacon RD Lacon Sec1 T200a G. Metzger

Miller, Mitchell S. (Elizabeth) Lacon R2 Hopewell Sec15 O80a (1856)

Miller, Wm. (Bertha) Ch William, Irene, Marie, Lucille, Magnolia R2 Evans Sec5 O98a (1911)

Mills, Arthur (Allie) Ch Thelma, Hall, Conrad, Celeste, Charles, Howard, Genevieve, Bradford R4 Saratoga Sec7 Farm Hand Francis Quinn

Modro, Gustave (Tillda) Ch Bernard, Joseph, Mary, John, Ralph, Raymond, Lucille, Richard, Leona, Varna R1 Roberts Sec34 T289a A. Wright (1898)

Modrov, Ben & John La Rose R1 Richland Sec12 T160a B. Harper (1915)

Modrow, Anton (Matilda) Ch Ben, August, John, Matilda, Frank, Anna, Toney, Lacon R1 Richland Sec9 T240a O. D. Holland (1913)

Moffett, Wm. E. (Luella) Ch Frank, Ruben, Willis, Wenona R2 Evans Sec13 O55a (1911)

Monahan, John E. Washburn R3 Bell Plain Sec29 O292a (1876)

Monier, C. Leland (Vivian) Sparland R3 Steuben Sec5 T160a Mrs. C. W. Monier (1898)

Monier, Jas. Campgrove Saratoga Sec 28 O160a Sec29 T320a (1881)

Monier, John H. (Ethel) Ch John, Sparland R3 La Prairie Sec1 O200a (1876)

Monier, R. Halsey (Edith) Ch Robert, Willmina, Sparland R3 Steuben Sec6 O120a T480a (1884)

Monier, Thos. (Bertha) Ch Lester, Harold, Sparland R3 Steuben Sec6 O120a (1871)

Montgomery, Mrs. Lydia Lacon R1 Lacon Sec23 Geo. Cowan (1896)

Montgomery, Wm. H. (Julia) Ch Ruth, La Rose R1 Bell Plain Sec16 Farm Hand (1915)

Moody, Wm. H. (Ada) Ch Earl, Vernice, Arnold, Roland, Calvin, Richard, Speer R1 La Prairie Sec8 O80a T200a (1906)

Moore, Delbert (Lula) Henry R2 Whitefield Sec6 Farm Hand (1915)

Moore, Everett E. (Lucy) Sparland R3 Steuben Sec17 T160a Benj. Gallup (1913)

Moore, Wm. (Bertha) Ch Ethel, William, George, John, Henry R1 Henry Sec19 T150a Clark Ball (1886)

Morgan, Frank (Ella) Ch Leona, Elisha, George, Ethel, America, Clara, Wenona R1 Evans Sec1 T160a Mrs. A. Morgan (1867)

Morris, John (Cora) Ch Harry, Robert, Frances, Horace, Edgar, Henry R2 Whitefield Sec4 T112a Duffield Est. (1906)

Morrison, Wm. L. (Hazel) Ch Windel, Wenona R1 Evans Sec2 T268 Celia Evans (1915)

Morse, Charlie A. (Lena) Lacon R1 Lacon Sec12 O111a (1913)

Mortiz, Ernest A. (Nellie) Lacon Richland Sec7 T250a A. D. Keady (1902)

Moss. Wm. La Rose Bell Plain Sec34 O168a (1913)

Moulton, Isaac (Lena) Ch Edna, William, La Rose R1 Bell Plain Sec7 T90a C. Price (1915)

Mueller, John (Anna) Wyoming R1 La Prairie Sec5 T200a J. Flynn (1912)

Muller, John (Anna) Ch Helen, Wyoming R1 La Prairie Sec5 T200a John Flynn (1912)

Mulvihill, John J. (Mary) Ch Michael, John, Martin, Nora, Mae, Wenona R1 Evans Sec3 T120a G. A. Lawrence (1902)

Munson, Albert (Hilda) Ch Mildred, Lloyd, Edward, Alice, Varna Roberts Sec13 T150a C. Haws (1903)

Murphy, Leo Bradford R4 Saratoga Sec16 O120a (1891)

Murphy, Thos. (Rose) Ch Catherine, Anna, Bradford R4 Saratoga Sec9 T160a Jas. Murphy (1896)

Mutton, Hiram R. (Lenora) Ch Frank, Ruth, Henry R1 Whitefield Sec14 O120a (1886)

Myers, Benj. (Blanche) Ch Jay, Miles, Varna R1 Roberts Sec16 O640a (1912)

Myers, David S. (Belle) Ch Janet, Varna R1 Roberts Sec16 O120a (1914)

Myers, Morgan (Elizabeth) Ch David, Stacy, Iva, Walter, Agnes, Wyoming R1 La Prairie Sec7 O260a (1886)

N

Nase, Otto Varna R1 Roberts Sec35 T160a F. Kernnitz (1914)

Nearing, Peter (Tillie) Ch Joseph, Elsie, Peter, Manius, Clarence, Varna R1 Hopewell Sec24 T160a Hall Est. (1905)

Neffenegger, Ben Lacon R1 Lacon Sec24 O85a

Nellinger, Jas. A. (Lucy) Ch Clarence, George, Grace, Lucile, Sparland R1 Steuben Sec29 T250a Mrs. B. Robbins (1915)

Nelson, Axel D. (Signe) Varna R1 Roberts Sec34 T365A Farm Hand A. R. Wright (1914)

Nelson, Chris (Tillie) Ch Margaret, Leonard, Wenona R1 Evans Sec15 T80a W. Thleis (1914)

Nelson, Edward (Sophia) Wenona R1 Evans Sec1 T255a Geo. O. Hodge (1906)

Nelson, Fred O. (Esther) Ch Raymond, Willard, Maynard, La Rose R1 Richland Sec12 O160a (1914)

Nelson, John (Selina) Ch Mabel, Rutland R50 Bennington Sec24 T240a F. J. Ames (1896)

Nelson, John A. (Salma) Ch Walter, Magnolia R2 Roberts Sec2-3 O155a (1908)

Neu, John (Kathrine) Ch Elizabeth Sarah, Henry, John, Mary, Margaret, Peter, Minonk R1 Bennington Sec34 O160a (1900)

Neuhalfen, Peter (Mary) Ch Edward, Cecil, Lewis, Ernest, Corine, Lonie, Sparland R2 Saratoga Sec35 O80a (1867)

Neune, Aug. M. (Emma) Ch Arthur, Edward, Varna R1 Roberts Sec21 T170a A. Kelley (1911)

Neune, Fredrick M. (Hattie) Ch Mildred, Varna R1 Roberts Sec35 T160a F. Arndt (1913)

Neune, Gustave R. (Anna) Ch Ellie, Edna, Lacon R2 Hopewell Sec25 T160a P. W. Held (1908)

Newell, Melvin (Luella) Sparland R3 Steuben Sec28 T80a Chas. Hilmandollar (1913)

Newhalfen, Wm. (Christina) Ch William, Gertrude, Bertha, Barney, Conrad, Walter, George, Albert, Henry R1 Whitefield Sec24 O160a (1876)

Newman, A. S. (Sarah) Ch Everett, Olen, Levina, Arthur, Lawrence, Henry R1 Whitefield Sec31 T200a (1868)

Newman, Harry Henry R1 Whitefield Sec17 T120a Jas. R. Newman (1886)

Nicholson, John (Rose) Ch Byron, Walter, Carl, Ralph, Esther, Reona, Lawrence, Henry R1 Saratoga Farm Hand Carter Schener (1915)

Nighswonger, Asa Sparland Steuben Sec11 O147a (1891)

Nimke, Fredrick (Emma) Ch Alfreda, Louise, Fredrick, Varna R1 Roberts Sec25 T147a A. Jenkins (1913)

Noel, John Ch John, Lacon R2 Hopewell Sec19 T160a Mrs. Boeman (1911)

Noret, Jos. M. (Arminda) Ch Leta, Melicia, Charles, Hattie, Sparland R2 Steuben Sec10 O57a (1902)

Norin, John H. (Lillie) Ch Julia, Verna, Mary, Ida, Sparland R1 Steuben Sec17 S. Rathbun (1876)

Norin, Mrs. Josephine Ch John, Maggie, Lena, Sparland R1 Steuben Sec 20 O85a (1856)

Norwood, Louis C. (Bertha) Ch Doris, Earl, Edward, Walton, Louis, Edith, William, Ronald, Richard, Ruth, Varna R1 Roberts Sec24 T160a J. Foster (1909)

Noyes, John Bradford R4 Saratoga Sec8 O80a (1861)

Nurss, N. E. (Eliza) Ch Fred, Edelstein R30 La Prairie Sec32 O80a (1873)

Nyman, Axel (Minnie) Ch Ralph, Florence, Mildred, Varna R1 Richland Sec2 T80a Mrs. J. Carlson (1910)

O

O'Brien, Michael Ch Evelyn, Lenore Arthur, Lawrence, Campgrove Saratoga Sec32 O80a (1901)

O'Brien, Thos. (Ella) Ch Irene, John Michael, Campgrove Saratoga Sec 20 O160a (1858)

O'Dell, Enos (Mabel) Ch Hallie, Stella, Gladys, Willard, Enos, Lacon R2 Hopewell Sec30 T100a M. C Bullman (1914)

Odell, Lewis C. (Rella) Ch Hazel, Mamie, Frances, Speer R1 La Prairie Sec31 T184a John I. Thompson (1868)

Ohlmann, August (Henrietta) Ch William, Earl, Ray, Aman, Carrie, Joseph, Harry, Olga, Sparland R1 Steuben Sec31 O280a (1892)

Ohlmann, Jos. C. (Lillie) Ch Chester, Sparland R1 La Prairie Sec36 T105a Aug. Ohlmann (1893)

Okerberg, Charlie G. (Annie) Ch Signe, Lacon R2 Hopewell Sec26 T154a C. J. Held (1908)

Okerberg, John A. (Esther) Ch George, Olen, Clara, Lacon R2 Hopewell Sec34 T80a F. Wilson (1912)

Ong, Charley (Lily) Varna R1 Bell Plain Sec25 O320a (1904)

Otis, Joe H. (Mary) Ch Raymond, Margaret, Edmund, Celia, Toluca R1 Bell Plain Sec1 T160a G. Ball (1906)

Otto, Aug. (Augusta) Ch Anna, Alweena, Julius, Lacon R2 Hopewell Sec25 T163a P. W. Held (1899)

Otto, Louis R. (Anna) Ch Marie, Emma, Varna R1 Hopewell Sec23 T80a H. Shefelbern (1914)

Otto, William (Martha) Ch Carl, Mabel, Lacon R2 Hopewell Sec36 T160a A. T. Strawn (1902)

Owen, Edw. M. (Elsie) Wilburn Richland Sec22 O119a (1907)

Owen, Henry E. (Elizabeth) Ch Justus, Alta, Mamie, Lola, Speer R1 La Prairie Sec33 O80a T200a (1881)

Owen, Jas. K. (Emma) Lacon R1 Richland Sec9 T160a David Owen (1879)

Owen, Jas. N. (Louisa) Ch Frank, Washburn R3 Richland Sec26 O120a (1884)

Owen, Jay J. (Minnie) Ch Denton, Clinton, Emma, Lacon R1 Richland Sec8 O291a (1911)

Owen, Justus J. (Fannie) Ch Clyde, Dorothy, Speer R1 La Prairie Sec 28 T200a Saml. Martin (1890)

Owen, Nathen H. (Anna) Ch Leslie, Wilburn Richland Sec27 O60a (1901)

Owen, Walter B. (Gertrude) Ch Ruth, La Rose R1 Bell Plain Sec10 O240a (1908)

P

Pairan, John S. (Josephine) Ch Anna, Raymond, Mae, Emeline, Helen, Washburn R2 Lacon Sec26 T20a C. G. Seward (1900)

Palm, Lawrence (Jennie) Ch Lillian, Burdett, Dwayne, Varna R1 Bell Plain Sec6 T240a Louis Palm (1911)

Palm, Walter G. (Mary) Ch Frances, Tressa, LaVern, Varna Roberts Sec 23 T240a Bode Est. (1915)

Patton, Warren A. (Rena) Ch Wayne, Raymond, Mary, Minonk R1 Bennington Sec32 T240a Nat. Patton (1906)

Pearson, Wm. (Frances) Ch William, Putnam R1 Henry Sec6 T8a Farm Hand Geo. Harney (1913)

Peck, Geo. E. (Pearl) George, Leonard, Dorothy, Sparland R1 La Prairie Sec23 Farm Hand Sam Thomas (1911)

Peck, Philip Ch Emma, Ida, Speer R1 La Prairie Sec29 O40a (1856)

Pelz, Adolph (Mary) Ch Tenia, Henry, Lewis, Emma, Annie, Myrtle, Luedell, Toluca R1 Evans Sec32 T80a Christ Bros. (1906)

Pelz, Henry (Agusta) Ch Henrietta, Josephine, Raymond, Toluca R1 Bennington Sec16 T160a Christ Est. (1913)

Perry, Andrew E. (Bertha) Ch Anna, La Rose R1 Bell Plain Sec26 O225a (1881)

Peters, Chauncey (Edna) Ch Bennie, Nellie, Henry Whitefield Sec22 T40a (1886)

Peterson, Arthur W. (Ada) Toluca R1 Bennington Sec9 T160a Wink. Vasberg (1912)

Peterson, Axil W. (Tyra) Ch Lillie, Harold, Leonard, Iner, Mildred, Galord, Clark, Toluca R1 Bell Plain Sec2 T168a Jonas Ball (1908)

Peterson, Frank R. (Ada) Ch Viola Carl, Dorothy, Varna Roberts Sec15 T160a N. P. Peterson (1906)

Peterson, John C. (Dela) Ch Vergil Varna Roberts Sec13 O160a (1878)

Peterson, N. John (Jennie) Ch Ethel Roy, Gail, Mark, Pearl, Oliver, Mary, Bula, Ella, Varna R1 Roberts Sec17 T295a B. Myers (1913)

Peterson, Otto (Agnes) Ch Frances Annie, Evelyn, Viron, Nity, Magnolia R2 Evans Sec8 T284a Beckwith Est. (1906)

Peterson, Peter A. (Ida) Ch Ralpha, Ora, Lavern, Grace, Walter, Fred Nina, Varna, R1 Roberts Sec24 O230a (1893)

Petrich, Jules (Kate) Ch Elizabeth Herta, Herbert, Ernie, Flora, Rosie, Varna R1 Bell Plain Sec22 T106a C. Whitney (1910)

Petrich, Julius R. (Katherine) Ch Grace, Fred, William, Erick, Henry, Elizabeth, Hertha, Herbert, Erna Flora, Rosa, Varna R1 Roberts Sec 22 T160a C. A. Whitney (1910)

Petrich, Reinhart H. (Tillie) Ch Edna, Helen, Varna R1 Roberts Sec34 O110a (1913)

Pettegrew, J. B. (Lucy) Ch Alma, James, Bradford R4 Saratoga Sec4 T160a C. W. Day (1909)

Peugh, Lee O. (Mary) Ch Joseph, Robert, Leona, Sparland R1 La Prairie Sec22 T200a Jas. Davidson (1901

Peugh, Lewis A. (Alta) Ch Lewis. Wyoming R1 La Prairie Sec7 T185a Mrs. Ada Hunt (1905)

Peugh, Wm. Edd. (Kate) Ch Ruth, Sparland R1 La Prairie Sec24 T200a J. R. Davidson (1904)

Phelps, Mrs. Carrie, Lacon R2 Lacon Sec24 O2a (1910)

Phillips, Chas. E. (Ida) Ch Henry, Clarence, Ula, George, Magnolia R1 Roberts Sec4 T200a A. Carlson (1914)

Phillips, Geo. T. (Mary) Ch Loyd, Jessie, George, Cora, Russell, Magnolia R1 Roberts Sec5 T310a Broaddus Est. (1906)

Phillips, John H. (Josephine) Ch Ethel, Elizabeth, Frank, Edna, Magnolia R1 Roberts Sec4 T81a E. Phillips (1881)

Poignant, John (Christina) Ch Mabel, John, Harbard, Sparland R2 Saratoga Sec34 T140a L. Schultz (1876)

Pomeranke, Wm. R. (Elsie) Ch Wilma, Toluca R1 Bell Plain Sec25 T80a J. G. Summerfield (1914)

Porch, Rufus C. (Lillian) Ch Jexa, Lorene, Sarah, Leither, Russell, Glenn, Nathan, Minonk R1 Bell Plain Sec25 O84a (1902)

Powell, E. W. (Laura) Ch Olive, Lewis, Grace, Speer R1 La Prairie Sec20 O120a (1866)

Powell, Lewis R. (Nellie) Ch Raymond, Dean, Louise, Howard, Sparland R1 La Prairie Sec23 T160a E. W. Powell (1876)

Powers, Mrs. Nellie Ch Eva, Bernice, Francis, James, Bradford R4 Saratoga Sec5 O240a (1891)

Preis, Henry (Rickey) Ch Elsie, La Rose R1 Bell Plain Sec7 O160a (1898)

Preis, Jacob (Bertha) Ch Carl, La Rose R1 Richland Sec10 T160a J. Thompson (1898)

Present, John (Amelia) Ch Elmer, Albert, Minnie, Helen, Margaret, Magnolia R2 Roberts Sec11 O100a (1904)

Prestin, Albert J. (Elizabeth) Ch Herbert, Magnolia R2 Roberts Sec10 T120a John Prestin (1887)

Pride, Walter (Clara) Lesley, Ella, Henry R1 Saratoga Sec24 T160a Mrs. Holmes (1896)

Pringle, Andrew (Ida) Ch Robert, Phillip, Sparland R1 La Prairie Sec 22 T80a Robt. Pringle (1861)

Pringle, Robt. Ch John, Elizabeth, Andrew, Mary, Jennie, Sparland R1 La Prairie Sec27 O280a (1849)

Pringle, Robt. (Ada) Sparland R1 Steuben Sec19 O80a (1876)

Pritchard, Mrs. Amanda Ch Nelson, Lewis, Joseph, Thomas, Jay, Ella, Susan, Lucy, Speer R1 La Prairie Sec31 O15a (1902)

Pritchard, Hugh (Edith) Washburn R3 Richland Sec35 O18a (1912)

Pritchard, Lewis A. (Carrie) Speer R1 La Prairie Sec31 T85a L. R. Green (1902)

Q

Quinn, Albert Brother, Elmer, Sister, Mary, Henry R2 Henry Sec7 O240a (1886)

Quinn, J. (Bertha) Ch Dorothy, James, Henry R2 Whitefield Sec12 O300a (1871)

Quiram, Adolph Sparland R2 Steuben Sec4 T400a Effie McClary (1878)

Quiram, Albert F. (Emma) Ch George, Rena, Lawrence, Varna R1 Roberts Sec35 T160a Moore Est (1910)

Quiram, Ernest E. (Hulda) Ch Weldon, La Rose R1 Bell Plain Sec10 T160a R. P. Moore (1903)

Quiram, Pauline Sparland R2 Steuben Sec4 Farm Hand Adolph Quiram (1876)

Quiram, Theo. (Anna) Ch Vernon, Louis, Varna R1 Roberts Sec36 T160a A. Arndt (1909)

R

Raguet, Ameal (Mary) Ch Lena, William, Clarence, Frank, Robert, Lacon R1 Lacon Sec24 O160a (1866)

Raguet, Clarence (Etta) Ch Hazel, Loyal, Opal, Lacon R1 Lacon Sec13 T240a J. P. Coffman (1866)

Raguet, Frank (Mamie) Ch Evelyn, Keith, Lacon R1 Lacon Sec23 Farm Hand Geo. Cowan (1890)

Rahmeyer, Henry (Tillie) Wyoming R3 Saratoga Sec19 O130a (1875)

Rankin, Clark W. (Alice) Ch Robert, Irene, John, Toluca R1 Bennington Sec19 T200a Robert Whitten (1906)

Ransom, C. W. (Grace) Ch Mildred, Thomas, Sparland R2 Whitefield Sec31 T160a Mrs. E. Hoefer (1915)

Ranson, Roy (Minnie) Ch Lawrence, Edward, Henry, Putnam R2 Henry Sec6 T153a Mrs. J. Giltner (1908)

Rapholz, Dominick (Grace) Ch Joseph, Anna, Sophie, Richard, Mary, Rosie, John, Washburn R2 Lacon Sec36 T83a Jacob Jones (1914)

Rapholz, Richard (Sophia) Ch Emma, Richard, William, John, Anna, Clarence, Rosie, Washburn R2 Lacon Sec35 T18a A. Kaiser (1915)

Rapp, Fred (Lena) Ch Raymond, Linnie, Mary, Ruby, Harold, Speer R1 La Prairie Sec19 O146a (1879)

Rathbun, Simeon Sparland R1 Steuben Sec17 O40a (1856)

Recklin, Edward (Alvina) La Rose R1 Bell Plain Sec3 T160a A. Schumaker (1909)

Rediger, Walter S. (Minnie) Ch Biril, Clark, Cleota, Washburn R3 Richland Sec33 T80a H. Potzler (1904)

Reed, John L. (Viola) Ch Eva, Charles, Arthur, Leonard, Dewey, Sparland R2 Steuben Sec11 T10a G. Oxnorth (1897)

Reichman, Alfred B. (Ada) Ch Clarence, Robert, Toluca R1 Evans Sec 27 T204a C. W. Whitney (1915)

Reilly, Mrs. Bridget Ch Thomas, Eugene, Harold, William, Helen, John, Wyoming R1 La Prairie Sec6 O120a T40a (1898)

Reismeyer, Jos. (Helen) Ch Ella, Henry R2 Saratoga Sec11 T80a (1909)

Remley, Geo. J. (Nancy) Ch Nellie, Joseph, Mark, George, Frank, Helen, La Rose R1 Richland Sec15 O240a (1886)

Remley, Henry (Ella) Ch John, Mabel, Lacon R2 Hopewell Sec22 O220a (1878)

Remley, John W. (Elsie) Lacon R2 Hopewell Sec22 T160a H. Remley (1879)

Remley, Jos. (Lillian) Ch Josephine, La Rose R1 Richland Sec11 T120a Geo. Remley (1915)

Rench, Jacob (Ella) Ch Goldie, Dorothy, Raymond, Leonard, Harold, Louis, Floyd, Bradford R4 Saratoga Sec10 T160a (1914)

Retter, John L. (Mary) Ch Julia, Bertha, Luella, John, Louis, La Rose R1 Bell Plain Sec21 T385a John Brown (1898)

Revenaigh, Robt. (Orella) Ch Bennie, Melvin, Henry R1 Henry Sec17 T160a Henry Jacobs (1914)

Reynolds, Gale F. (Mary) Ch Chester, Julia, Florence, Sparland R3 La Prairie Sec14 O160a (1881)

Rhinebeek, J. E. (Mary) Ch Charles, Sparland R2 Whitefield Sec31 O160a (1856)

Rhodes, Ed. C. (Mary) Ch Honor, Marlee, Blanche, Norris, Noi, Magnolia R2 Evans Sec6 T81a Stratton Est. (1913)

Richschlager, Lawrence Ch Annie, Agnes, Lawrence, Rutland R50 Bennington Sec3 T100a J. H. Brevoort (1908)

Rickey, Chas. E. Ch Nellie, Fred, Mabel, Samuel, Carrie, William, Emma, Lena, Lacon R1 Lacon Sec1 O133a (1844)

Rickey, Geo. (Bessie) Ch Leonard, Harold, Sparland R2 Saratoga Sec 35 Farm Hand Worth Dixon (1888)

Rickey, Wm. (Bertha) Ch Vera, Edwin, Arlette, Alden, Sparland R2 Saratoga Sec36 T80a (1866)

Riddell, John H. (Edna) Ch Irma, Andrew, Sparland R2 Steuben Sec11 O40a (1885)

Riddell, Wm. S. (Elizabeth) Ch Virginia, William, Sparland R3 Steuben Sec8 T320a Mary C. Riddell (1887)

Ries, Constantine (Isabel) Ch Clarence, David, Lacon R1 Richland Sec 19 O200a (1895)

Rinebeek, Edw. (Emma) Sparland R2 Saratoga Sec36 O80a (1856)

Rinkenberger, Christian (Etta) Ch Jerry, George, Lottie, Charley, Harry, Minnie, Arthur, La Rose R1 Bell Plain Sec8 T220a R. E. Berne (1913)

Rithmiller, Frank H. (Carrie) Ch George, John, Toluca R1 Bennington Sec30 O240a (1897)

Rithmiller, John E. (Ruth) Ch Edna, Glenn, Ruth, Toluca R1 Bennington Sec30 O274a (1906)

Robbins, Wm. E. (Dora) Washburn R3 Bell Plain Sec32 T80a J. Shafer (1913)

Robison, Henry M. (Anna) Ch Harry, Ralph, Speer R1 La Prairie Sec29 T105a L. R. Greene (1912)

Robison, L. D. (Cora) Ch Mabel, Anabelle, Bradford R4 Saratoga Sec7 Farm Hand E. Holmes (1916)

Rodewald, John (Kate) Ch Freda, Rutland R50 Bennington Sec3 T108a J. H. Brevoort (1915)

Roese, Albert (Bertha) Ch Elsie, Truman, Bradford R4 Saratoga Sec8 T160a (1906)

Rollins, E. P. (Edith) Ch Alden, Loyal, Henry R2 Henry Sec6 T240a Sam'l Carl (1908)

Roof, Mrs. Jennie Ch Clyde, Wyoming R4 Saratoga Sec30 O65a (1881)

Root, Cyrus (Mary) Ch Wilber, Emily, Sparland R1 La Prairie Sec24 O200a (1872)

Root, L. E. (Maude) Ch Donald, Harold, Laveta, Glen, Ruth, Herman, Lucile, Edelstein R30 La Prairie Sec 33 O220a (1871)

Ross, Jas. (Clara) La Rose R1 Bell Plain Sec23 T100a Foster Est. (1914)

Ross, Orion (Mary) Ch Alfred, Ray, Inez, Sparland R1 La Prairie Sec23 O2a (1914)

Rouse, A. A. (Maggie) Ch Edna, Henry R1 Whitefield Sec20 T109a S. T Rowe (1902)

Rowe, Edw. (Amanda) Ch Marshall, Vera, Verna, Cecil, Henry R1 Whitefield Sec16 O320a (1874)

Rowe, Henry (Ora) Ch Orman, Viola, Pauline, Virgil, Martha, Henry R1 Whitefield Sec14 T90a (1879)

Ruch, Enoch (Annie) Ch Christie, Pearl, Louis, Irene, Alice, Alma, La Rose R1 Bell Plain Sec26 O187a (1910)

Ruck, Fred (Sadie) Ch John, Lyda, Charles, Gladys, Velma, Sparland R3 Steuben Sec33 T220a Mary C. Williams (1896)

Ruestman, John (Gertie) Ch Dorothy, Anna, Frieda, John, Rutland R50 Bennington Sec26a T160a F. Ruestman (1901)

Rufing, Andrew (Kathrine) Ch Oretha, Ernest, La Rose R1 Bell Plain Sec16 T3a L. J. DeVault (1913)

Russell, Albert (Anna) Ch Lulu, Hughie, Margaret, Jennie, Mildred, Lillian, Robert, Sparland R1 Steuben Sec21 T300a Mrs. Jas. Garrett (1869)

Russell, Chas. (Bertha) Ch William, Frieda, Sparland R3 La Prairie Sec 11 T80a Charlotte Duncan (1903)

Russell, Chas. C. (Ella) Ch Mary, Sparland R1 La Prairie Sec9 T160a Jas. Collins (1909)

Russell, Jas. (Della) Ch Thomas, Edward, Bertha, Sparland R2 Whitefield Sec32 O160a T9a (1907)

Russell, John (Lilly) Ch Charles, Alexander, Maggie, Florence, Myrtle, John, Olive, Eva, Josephine, Arthur, Sparland R3 Steuben Sec32 O162a T45a (1909)

Russell, Robt. T. (Anna) Ch Ruth, Thomas, Wyoming R1 La Prairie Sec7 T160a Mrs. J. Russell (1881)

Russell, Wm. E. (Olive) Ch Ralph, Dorothy, Linus, Wyoming R1 La Prairie Sec17 O80a T80a (1874)

Russell, Wm. H. (Bessie) Charley, Harry, Sparland R3 La Prairie Sec 11 T160a The Ruddell Sisters (1903)

Ryan, Thos. J. (Nettie) Ch John, Margaret, Arelan, Agnes, Elda, Walter, Rolland, Henry R1 Saratoga Sec13 T160a (1897)

S

Safford, Ernest (Ida) Ch Lyle, Cora, Varna R1 Hopewell Sec36 O160a (1914)

Sager, Carl F. (Nellie) Ch Myles, Speer R1 La Prairie Sec29 T120a C. T. Swartz (1913)

Salisbury, Chas. (Ora) Ch Howard, Bessie, Henry R1 Saratoga Sec14 T160a A. True (1878)

Salisbury, Chas. H. (Pearl) Ch Henry, Harold, Leola, Varna, Roberts Sec 32 T158a Farm Hand W. Koch (1914)

Sandelbach, F. J. (Ida) Ch George, Mary, Emma, Rosa, Joseph, Henry R2 Henry Sec7 T162a Mrs. L. Haines (1905)

Sanwald, J. Otto Ch Emila, Benhart, Annie, Minnie, Lizzie, Emma, Julius, Victor, Varna R1 Roberts Sec9 O137a (1902)

Sargent, Henry H. (Lulu) Sparland R3 Steuben Sec15 Farm Hand H. Sargent Est. (1909)

Sargent, J. Sparland R3 Steuben Sec15 O100a T200a (1861)

Sarver, Otis (Gertrude) Ch Belva, Ezra, Minnie, Henry R1 Saratoga Sec23 T80a Anthony Kaifer (1907)

Satchwill, Thos. P. (Annie) Ch Christine, La Rose R1 Bell Plain Sec15 T160a C. E. Hull (1913)

Scheeler, Arthur (Martha) Ch Fred, Joseph, Cecil, Aman, Sparland R3 Steuben Sec32 O196a (1885)

Scheeler, Joe (Hattie) Sparland R2 La Prairie Sec4 T160a (1915)

Scheeler, Jos. (Hattie) Sparland R2 La Prairie Sec4 T160a Misses Sadie and Lottie Collins (1891)

Schertz, Peter W. Ch Roy, Albert, Carl, Earl, Clara, Gertrude, Washburn Bell Plain Sec30 O300a (1912)

Schertz, Roy (Lizzie) Ch Clarence, Orvil, Genevieve, Paul, Washburn Bell Plain Sec30 T140a P. W. Schertz (1905)

Schilling, Edwin H. (Margaret) Ch George, Rachel, Minonk R1 Bennington Sec35 O160a (1906)

Schilling, Homer C. (Gertrude) Ch Victor, Minonk R1 Bennington Sec 35 O60a (1904)

Schlosser, Henry W. (Elsie) Lacon R2 Hopewell Sec 14-11 T260a M. Sawyer (1911)

Schlosser, John (Mary) Ch Joseph, Henry, Elizabeth, Anton, Frank, Roy, Lacon R2 Hopewell Sec10 O82a (1886)

Schlosser, John W. (Mary) Ch Lloyd Henry Hopewell Sec9 T200a Weimer Schlosser (1907)

Schlosser, Wm. Ch Christine, Annie, Edward, Edith, Henry Hopewell Sec11 O200a (1868)

Schlosser, Wm. (Clara) Ch Earl, Ivan, Margaret, Henry R Hopewell Sec16 T220a W. Schlosser (1909)

Schlosser, W. W. (Effie) Ch Metta, Henry R1 Henry Sec18 T160a J. Hartley

Schmidt, Arnold Lacon R1 Richland Sec4 T160a R. W. Strawn (1903)

Schmidt, John (Mary) Ch Eddie, Eunice, Walter, Dennie, Freddie, Wilbur, May, Calvin, Ethel, Dorothy, Henry Hopewell Sec2-11 T200a P. Schmidt (1895)

Schmillen, Mrs. Mary Ch Annie, William, Emma, Thresa, Rutland R50a Bennington Sec25 O160a (1886)

Schmitt, Peter Henry Hopewell Sec 2 T160a P. Schmitt (1906)

Schneider, Otto (Edith) Ch Clifford, Varna R1 Bell Plain Sec6 T80a G. Palm (1914)

Schoepke, F. A. (Augusta) Ch Ruth, Carl, Arthur, Toluca R1 Roberts Sec35 T140a F. Kennitz (1906)

Schoof, Adolph H. (Pearl) Ch Fredrick, Helen, Harold, Varna R1 Bell Plain Sec3 T80a Mrs. T. Black (1908)

Schoof, August (Sophie) Ch Ida, Anna, Minnie, Paul, Varna R1 Hopewell Sec35 T160a A. A. Hancock (1906)

Schoof, Mrs. Chas. Ch William, Gustie, Irvan, Ella, Bernard, La Rose R1 Bell Plain Sec9 O117a (1895)

Schoof, Ernest C. (Elvina) Ch Raymond, Varna R1 Roberts Sec20 T160a F. Schoof (1912)

Schosser, Henry J. (Mildred) Ch Verla, Henry R1 Whitefield Sec22 T1a W. Schosser (1889)

Schrepfer, Fred (Amelia) Varna R1 Roberts Sec33-32 T230a M. E. Tom (1910)

Schroeder, John (Emma) Ch Mildred, Lacon R1 Richland Sec17 T210a Joe Craebil (1913)

Schubert, Leo (Bertha) Ch Leona, Henry R1 Whitefield Sec18 T154 Michal Yaeger Est. (1887)

Schubert, Vincent (Martha) Ch Edward, Mary, Dora, Henry, Gertrude, Clement, George, Henry R1 Whitefield Sec19 O210a (1901)

Schuerz, Barney (Elizabeth) Ch Hazel, Ramma, Carl, Henry R2 Saratoga Sec1 O160a (1893)

Schulte, Henry J. (Pauline) Ch Ina, Elta, Marie, Henry, Minnie, Charlie, Magnolia R2 Evans Sec6 O75a (1910)

Schultz, Jobst. H. (Emma) Ch Lena, Carl, Emma, Hendrick, Edward, Toluca R1 Roberts Sec36 O250a (1896)

Schultz Sisters Henry Hopewell Sec 4 O100a (1866)

Schulz, A. (Ida) Ch Hulda, Albert, Esther, Carl, Magnolia R2 Roberts Sec10 O48a (1911)

Schumacher, Chas. F. (Margaret) Ch Herbert, Theodore, Emma, Arthur, Leopold, Margaret, Josephine, Edna, La Rose R1 Bell Plain Sec15 O310a (1864)

Schumacher, Edgar (Mary) Ch Louis, La Rose R1 Bell Plain Sec4 T155a C. H. Schumacher (1911)

Schumacher, Fred (Pauline) Ch Loraine, Viola, Vernon, Varna R1 Roberts Sec14 T180a A. Bade (1912)

Schumacher, Gerhard E. Ch Louise, Clarence, La Rose R1 Richland Sec 2 O160a (1887)

Schumacher, Herman (Emma) Ch Toluca R1 Bennington Sec17 T160a Mary Vosberg (1903)

Schumacher, Otto (Kathrine) Ch Herman, Walter, Robert, Mildred, Toluca R1 Bennington Sec10 T160a Jacob Hahn (1906)

Schumaker, Herbert J. (Bertha) La Rose R1 Bell Plain Sec3 T160a M Winkel (1915)

Schupp, Adolph (Clara) ch Emma Gladys, Elizabeth, Varna, Roberts Sec28 T320a Farm Hand C. Koch (1915)

Schupp, Fred (Lena) Ch Wilber Lyle, Sparland Whitefield Sec32 T120a C. C. Smith (1905)

Schupp, Nickles (Barbar) Ch Adolph, Ferdanand, Frank, Rosie, Freda Leonard, Annie, Herman, Clare Wenona R1 Evans Sec22 T158a M Barnes (1911)

Schwab, Frank (Sophia) Ch Helen George, Edward, Magnolia R2 Roberts Sec14 T160a A. Linder (1911)

Schwanke, Chas. A. (Ida) Varna R1 Roberts Sec34 O226a (1867)

Schwanke, Henry (Emma) Ch Walter, Arthur, Lydia, Varna R1 Bell Plain Sec3 O66a T104a F. J Schwanke (1864)

Schwartz, Jos. F. (Blanch) Ch Walter. Magnolia R2 Evans Sec7 T160a C Owl (1910)

Schwartz, Oscar E. (Margaret) Ch Ethel, Frances, Margaret, Sparland R2 Steuben Sec5 T160a J. Bussell Est. (1876)

Schwartz, Wm. (Amelia) Ch John, Dora, George, Raymond, Ida, Washburn R3 Bell Plain Sec28 O318a (1904)

Schwarz, Gustave (Alwane) Ch Hans, Paul, Erna, Erwine, Gustave, Toluca R1 Bennington Sec18 T120a Lester Shelton (1913)

Schwarz, John (Mary) Ch Cleon. Sparland R3 La Prairie Sec2 T200a L. Bogner (1884)

Schwiderski, Bernard C. (Julia) Ch Mabel, Edwin, Toluca R1 Evans Sec34 T260a J. H. Bransey (1906)

Scoon, Chas. R. (Lena) Ch Edward, Sparland R3 La Prairie Sec12 T139a Wm. Scoon (1884)

Scoon, Wm. Ch Charles, Mary, William, Alice, Sparland R3 La Prairie Sec12 O278a (1859)

Scoon, Wm. O. Sparland R3 La Prairie Sec12 T139a Wm. Scoon (1888)

Scott, Chas. (Myrtle) Ch Thelma, Geraldine, Annie, Toluca R1 Bell Plain Sec24 T254a Viola Martin (1911)

Scott, Cora B. Sparland R1 La Prairie Sec9 Harry Scott (1876)

Scott, Harry Sparland R1 La Prairie Sec9 O160a (1866)

Scott, Wm. J. (Lillian) Ch Dorothy. Speer R1 La Prairie Sec16 O158a (1867)

Scudder, Geo. (Jessie) Ch Albert, Vernon, Luliemia, William, Harlan. Florence, Lawrence, Sparks, Carl. James, Lacon R2 Hopewell Sec18 T160a Mrs. Boeman (1915)

Scudder, Sparks (Lottie) Ch John Laura, Lacon R2 Hopewell Sec19 T160a Mrs. Boeman (1915)

Seeley, Thomas R. (Cora) Henry R1 Whitefield Sec17 T160a (1886)

Selman, Arvid E. (Hazel) Ch Henry R2 Henry Sec7 T80a Chas. Birdsley (1913)

Selquist, John (Anna) Ch Violet, Maynard, Leslie, Lacon R2 Hopewell Sec25 T80a P. W. Held (1910)

Selquist, Peter (Lena) Ch Carl, Arthur, Wenona R1 Evans Sec19 T160a Mrs. Dunlap (1915)

Senninger, Mrs. Anna Ch Irene, Ursla, Gerald, Cyril, Joseph, Bernard, Virgil, Toluca Bennington Sec8 O80a (1906)

Seward, Chas. G. Ch Milton, Roy, Lacon RD Lacon Sec26 O268a (1854)

Seward, Milton (Clara) Lacon RD Lacon Sec26 T134a C. G. Seward (1888)

Seward, Roy (Aria) Ch Lacon RD Lacon Sec26 T134a C. G. Seward (1896)

Seward, Scott Ch Louise, Zella, Kate, Susie, Richard, Washburn R2 Lacon Sec27 O40a (1896)

Shafer, Mrs. Amelia C. Ch Marie, James, Henry, Benjamin, Lacon R2 Lacon Sec34 O70a (1842)

Shafer, Benjamin (Susana) La Rose R1 Bell Plain Sec32 T180a A. Shafer (1904)

Shafer, B. F. Lacon RD Lacon Sec24 O160a (1876)

Shafer, Frank G. Washburn R3 Bell Plain Sec30 T164a G. Schuck (1913)

Shafer, P. W. (Emma) Ch Marie, Roy, Marguerite, Hazel, Pearl, Jay, Lacon R1 Lacon Sec23 T200a Mrs. Petri (1873)

Shane, Wm. (Bertha) Speer R1 La Prairie Sec20 T210a L. R. Green (1896)

Shanklin, Jas. E. (Mary) Ch Lorene, Wesley, Willis, Toluca R1 Bell Plain Sec2 O160a (1866)

Shanklin, J. Arthur (Elizabeth) Ch Edgar, Walter, Ruth, Mary, Joseph, La Rose R1 Bell Plain Sec11 O140a (1893)

Shearer, Carter (Dora) Ch William, Hazel, Gerald, Lawrence, Willis, Henry R1 Saratoga Sec15 T160a (1885)

Shearer, Willis (Bernice) Ch Joseph, Henry R1 Saratoga Sec15 T160a John Shearer (1890)

Shimp, Geo. E. (Lillian) Ch Gualetta, Nell, Edward, Sparland R1 Steuben Sec19 O279a (1885)

Shipley, Wm. H. (Alice) Ch Hester, Irene, Edith, Harry, Wenona R1 Evans Sec11 O280a (1881)

Shreve, John La Rose R1 Bell Plain Sec25 O44a (1896)

Shumway, Otto Chillicothe R32 La Prairie Sec34 O100a (1866)

Shupp, Godlip (Elizabeth) Ch Henry, Mary, Barney, Eddie, William, Lacon R1 Lacon Sec2 T160a Mrs. W. B. Porter (1898)

Shurts, Geo. T. (Caroline) Henry R1 Whitefield Sec20 O5a (1900)

Shurts, Harry (Jennie) Ch Ethel, Henry R1 Whitefield Sec21 T1a Jos. Ball (1836)

Shuster, Thos. (Golda) Ch Virgil, Axel, Wenona R1 Evans Sec17 T160a Farm Hand H. Winter (1915)

Siems, Henry (Catherine) Ch Anna, Edith, Lacon R2 Hopewell Sec30 T320a Ed. Hoffman (1884)

Skeel, Otis (Rachel) Lynn, Sparland R1 La Prairie Sec22 Farm Hand Alvin Calder (1915)

Smart, W. H. (Ella) Ch Kendall, Kermitt, Henry R1 Saratoga Sec27 T16a Mrs. F. Klein (1904)

Smith, Carl (Ida) Ch Charles, Belva, Irma, Margaret, Henry R2 Henry Sec T33a Farm Hand

Smith, Chas. (Clara) Ch Floyd, Ralph, John, Bradford R4 Saratoga Sec20 T160a Thos. Cain (1907)

Smith, Chas. P. (Helen) Ch Walter, Kenneth, Sparland R2 La Prairie Sec2 O160a (1869)

Smith, Conrad (Lena) Ch Katie, Leonard, Washburn R3 Richland Sec33 O180a (1901)

Smith, Elmer T. (Edna) Ch Norman, Magnolia R1 Roberts Sec4 T157a J. Farr (1911)

Smith, E. B. (Grace) Henry R1 Henry Sec3 O157a (1886)

Smith, Frank (Iva) Ch Bradford R4 Saratoga Sec21 T100a M. J. Salsbury (1907)

Smith, Geo. T. (Jessie) Ch Lelie, Loyd, Washburn R3 Bell Plain Sec 32 T120a A. H. Doman (1909)

Smith, Jacob T. (Alice) Ch Floyd, Magnolia R1 Roberts Sec5 T420a M. H. Broaddus (1913)

Smith, Mary B. Sparland R1 La Prairie Sec16 O160a (1891)

Smith, Robt. H. (Margaret) Ch Oliver, Robert, Charles, Infant, Toluca R1 Evans Sec32 T160a G. C. Jordan

Smith, Steven (Ella) Putnam R2 Henry Sec4 O76a (1874)

Smith, Taylor (Elizabeth) Ch Walter, Lewis, Evelyn, Vergil, Viola, Rose, Henry R1 Henry Sec8 O24a (1874)

Smith, Wm. (Hattie) Wyoming R1 La Prairie Sec10 O320a (1877)

Smith, Wm. A. (Nellie) Ch Emily, Emerson, Lester, Sparland R3 La Prairie Sec3 O80a (1866)

Smith, Wm. E. (Susan) Ch Maud, Charles, Dorothy, Darlean, Ernest, Bertha, Jacob, Minnie, Elmer, Erma, Sarah, Magnolia R1 Roberts Sec4 O60a (1902)

Snow, Geo. E. (Maud) Ch Opal, Lyle, Goldie, La Rose R1 Bell Plain Sec 35 T45a E. J. Snow (1915)

Snow, Wm. H. (Eliza) Ch Ivan, Paul, Cecil, La Rose R1 Bell Plain Sec26 O17a (1897)

Spangler, A. Raymond (Anna) Ch George, La Rose R1 Richland Sec 13 T228a Ramsey Est. (1904)

Spangler, Edw. C. (Blanche) Ch Wayne, La Rose R1 Bell Plain Sec 14 T240a J. C. Spangler (1916)

Spangler, Edwin A. (Susan) Ch James, Rutland R50 Bennington Sec 24 T160a F. J. Ames (1914)

Spangler, H. Glenn (Minnie) Ch Lois, Ruth, Toluca R1 Bennington Sec29 T200a W. Bithmiller (1911)

Spangler, Ora (Elta) Ch Lester, La Rose Bell Plain Sec7 T245a Wm Spangler (1890)

Spangler, Robt. S. (Emma) Ch Jessie, Florence, Annie, Rutland R50a Bennington Sec14 T160a W. H. Spangler (1902)

Spangler, Walter R. (Josephine) Ch Georgie, James, Reta, Leta, Annie, La Rose R1 Bell Plain Sec14 T110a J. C. Spangler (1881)

Speas, Adolph (Lillie) Ch Washburn R3 Richland Sec34 T20a W. West (1916)

Speck, Fred (Maggie) Ch Jessie, Rutland R50a Bennington Sec22 O120a (1904)

Sperry, Sherman T. (Emma) Ch George, La Rose R1 Bell Plain Sec 29 O310a (1905)

Staab, Jos. (Ollie) Ch Clara, Adam, Washburn R2 Lacon Sec36 T118a R. Hendricks (1909)

Stadel, John A. (Mamie) Ch Eugene, Putnam R2 Henry Sec3 T160a B. O. Vail (1884)

Stadel, Jos. (Margaret) Ch Agnes, Henry, Sec3 T190a M. Guyer (1883)

Stange, Edw. (Fannie) Ch Lillian, Raymond, Florence, Bradford R4 Saratoga Sec17 T160a (1901)

Starliper, C. G. (Buelah) Henry R1 Saratoga Sec26 T80a (1873)

Stauter, Geo. H. (Cora) Ch Hazel, Leslie, Lois, La Rose R1 Bell Plain Sec27 T200a N. Watt (1909)

Steel, John (Pearl) Ch Mathew, Robert, Annie, James, Harold, Henry R1 Henry Sec17 T27a Mary Steel (1886)

Steffens, Arnold (Annie) Ch Johanna, Marie, Fannie, Bernice, Gerhardt, Sophia, Toluca R1 Bennington Sec 20 T200a Cliff Ireland (1911)

Steinke, Gustave (Annie) Ch Emma, Harry, Alice, Roy, Toluca R1 Bennington Sec9 T80a Mary Chalecroft (1896)

Stenzel, Chris (Rosie) Ch Frank, Joseph, Rose, Bernard, Paul, Wenona R1 Evans Sec35 O160a (1906)

Stephens, Walter A. (Nora) Ch Bessie, Eura, Cora, Verna, Wilburn, Richland Sec27 O70a (1913)

Stevens, Jos. (Mary) Ch Lois, Earl, Washburn R3 Bell Plain Sec28 Farm Hand R. M. Daley (1912)

Steward, Jas. W. (Lula) Ch Bertha, May, Everett, Corbia, Margarie, Varna R1 Roberts Sec18 (1915)

Stewart, Emery (Winnifred) Speer R1 La Prairie Sec30 T103a S. P. Hankins (1876)

Stickel, Chas. F. (Lena) Sparland R2 La Prairie Sec9 T160a Ed. Collins (1898)

Stivers, Perley (Irene) Wenona R1 Evans Sec29 T77a Ada Foster (1912)

Stoner, Augustus M. (Ada) Ch Clarence, Mildred, Gladys, Lacon R1 Hopewell Sec13 O160a (1904)

Stoner, Wilbur L. (Florence) Ethel, George, Owen, Virginia, Henry, Hopewell Sec2 T213a T. W. Stoner (1905)

Stonier, Chas. C. (Nora) Ch Elsie, Florence, Josephine, Floyd, Esther, Minonk R1 Bell Plain Sec35 O250a (1884)

Storm, Fred (Ella) Ch Walter, Lawrence, Gilbert, Emma, Washburn Richland Sec20 O120a (1903)

Storm, Henry (Susan) Ch Jacob, Samuel, Henry, Lena, Emery, Lacon Lacon Sec25 O300a (1866)

Stotler, Isaac (Ursula) Ch Frank, Luella, Lewis, Orla, Clyde, Rosie, George, Campgrove Saratoga Sec19 Farm Hand Jas. Corcoran (1912)

Stotler, John (Bertha) Ch Eugene, Sparland R La Prairie Sec24 T80a P. Woods (1914)

Stotler, Louis (Eliza) Ch Grace, Earl, Pearl, Ethel, Clara, Mildred, Lucile, Sparland R1 Steuben Sec20 T100a S. Rathbun (1910)

Stowell, Harry J. (Ethel) Ch June, Speer R1 La Prairie Sec33 T160a J. G. Stowell (1884)

Stratton, Myron O. (Margaret) Ch La Verne, Wenona R1 Evans Sec22 T240a W. Barnes (1914)

Stratton, Wm. R. (Martha) Ch Arthur, Lucielle, Earl, Alice, Frank, Toluca Bennington Sec4 O153a (1909)

Strawn, Mrs. Minnie Ch Esther, Helen, Rudolph, Lucy, Ralph, Lacon R1 Richland Sec4 O96a (1903)

Stromgren, Morris Lacon R2 Hopewell Sec29 T160a W. E. Hancock (1908)

Stroup, Harry Ch Carry, Varna R1 Hopewell Sec36 O80a (1900)

Supan, Wm. Toluca R1 Bennington Sec6 T148a Peter Supan (1911)

Sutcliff, Charlie (Ida) Ch William, Delta, Laura, Margaret, Elmer, Velma, Fay, Robert, Varna R1 Roberts Sec34 T365a Farm Hand A. R Wright (1913)

Sutton, Maylan (Estelle) Henry R2 Saratoga Sec11 T160a Henry Applen (1911)

Swankel, Henry (Emma) Ch Walter, Arthur, Lydia, Varna R1 Bell Plain Sec3 O170a (1891)

Swanson, Charlie A. (Manda) Ch Oscar, Varna R1 Roberts Sec20 T180a B. Myers (1900)

Swanson, Elof (Dora) Ch Roy, Marjorie, Myrtle, Raymond, Cecil, Sparland R3 Steuben Sec4 T160a John Fecht (1896)

Swanson, Gustave W. (Adelah) Ch Ebba, Alga, Signe, Vera, Ruth Lynn, Wenona R1 Evans Sec20 T160a H. H. Winters (1910)

Swartz, Arthur (Hattie) Wenona R1 Evans Sec4 O106a (1898)

Swartz, Carmi (Anna) Ch Clifton, Charley, Louise, Wenona R1 Evans Sec4 O186a (1901)

Swartz, Mrs. Mary E. Ch Harry, Ermie, Wenona R1 Evans Sec3 O60a (1912)

Swearingen, Dan (Lizzie) Ch Rubie, Glenn, Goldie, Opal, Beulah, Bertram, Oswell, Bradford R4 (1912)

T

Tanquary, Ed. S. (Della) Ch Rena Sparland R2 Steuben Sec9 O80a (1871)

Taylor, Archie W. (Mabel) Ch Elvie, Glenn, Howard, Toluca R1 Bennington Sec9 T154a Russel Taylor (1907)

Taylor, Harry L. (Amelia) Ch Mary, Wyoming R1 La Prairie Sec5 T150a John Flynn (1914)

Thielbar, Fred (Julia) Ch Beulah, Raymond, Elsie, Vern, Henry R2 Whitefield Sec8 T160a J. O. Hill (1915)

Thielbar, W. H. (Minnie) Ch William, John, Sophie, Viola, Henry R1 Whitefield Sec13 T80a (1914)

Thierry, Homer H. (Mabel) Ch Jean, Lois, Edwin, Wenona R1 Evans Sec 19 O240a (1887)

Thomas, Chas S. (Ruth) Ch Floyd, Sparland R1 La Prairie Sec25 T135a W. D. Riddell (1893)

Thomas, Sam M. (Lillie) Ch Charles, Sparland R1 La Prairie Sec25 T270a W. D. Riddell (1871)

Thompson, Chas. (Ethel) Ch Marie, Henry, Hopewell Sec1 T213a W. L Stover Farm Hand (1914)

Thompson, J. Ralph (Bessie) Ch Geroldine, Washburn R3 Richland Sec 35 T120a J. P. Thomas (1893)

Thompson, Lindsey K. (Laura) Ch Ina, Washburn R3 Richland Sec23 O215a (1906)

Thumma, C. L. (Myrtle) Ch Glenn, Ariel, Anna, Bradford R4 Saratoga Sec16 O167a (1899)

Tidmarsh, Henry W. (Elizabeth) Ch Samuel, Edwin, Marie, Irlein, Virgil, Wallace, Lacon R2 Roberts Sec 30 O240a (1863)

Tidmarsh, Samuel R. (Minnie) Ch Leola, May, Varna R1 Hopewell Sec 26 T100a H. W. Tidmarsh (1913)

Tolan, Louis E. (Leona) Ch Erme, Robert, Glenn, Washburn R3 Bell Plain Sec34 T100a J. Jacquot (1908)

Tontz, Jones (Nettie) Lacon R1 Hopewell Sec33 T120a F. Ramp (1913)

Toomey, Clarence H. (Inez) Ch Donald, Sparland R3 Steuben Sec9 T120a Mary C. Riddell (1910)

Trobaugh, Aldon (Dora) Ch Otto, Mary, Florence, Haywood, Lenora, Hess, Leona, Arthur, Henry R1 Whitefield T80a (1908)

True, Chas. Sister, Hattie Cox, Henry R1 Whitefield Sec5 O120a (1868)

Turk, Alonzo (Phoebe) Speer R1 La Prairie Sec21 O40a (1855)

Turk, Miss Mary Elizabeth Speer R1 La Prairie Sec29 O40a (1854)

Turnbull, John (Clara) Ch Robert, Andrew, Lawrence, Speer R1 La Prairie Sec21 O453a (1861)

Turnbull, Robt. (Mary) Ch Margaret, Eugene, Speer R1 La Prairie Sec28 O360a (1864)

Turnbull, Robt. N. (Ruth) Ch Howard Stowell, Speer R1 La Prairie Sec20 T120a John Turnbull (1888)

Turner, Clarence (Goldie) Ch Clifford, Henry R1 Saratoga Sec 23 Farm Hand (1912)

Turner, Everett Sparland R3 Steuben Sec6 Mrs. Wm. Monier (1912)

Turner, Jas. (Mary) Ch Grace, Bernice, Dorothy, Henry R1 Saratoga Sec14 T266a (1898)

Turner, Lawrence (Mamie) Henry R1 Saratoga Sec14 T212a (1915)

Turpen, Ewert L. (Grace) Ch Ruth, LeRoy, Mary, Magnolia R1 Roberts Sec3 T126a R. W. Spencer (1915)

Turtin, Basil (Della) Washburn R3 Bell Plain Sec27 T160a A. A. Griswold (1904)

Tuttle, Allen E. (Ella) Ch Emery, Olie, Clifford, Clarence, Marie, Georgie, Lacon R1 Richland Sec30 T200a J. R. Belsley (1912)

U

Underwood, Calvin (Stella) Ch Eva, Leona, Magnolia R2 Roberts Sec12 T282a Kohler Est. (1914)

Underwood, Curtis E. (Esther) Ch John, Curtis, Toluca R21 Bennington Sec31 T378 W. W. Twist (1902)

Underwood, William J. (Gertrude) Ch Jessie, Karl, Toluca R1 Bell Plain Sec25 T160a T. Hatten (1915)

Upts, Henry T. (Sena) Ch Annie, Greta, Catherine, Otto, Minonk R1 Bennington Sec25 O80a (1899)

Upts, Tjard O. (Lena) Ch George, Otto, Tena, Minonk R1 Bennington Sec36 O80a (1894)

V

Valin, John E. (Hulda) Ch Leola, Hattie, La Rose R1 Richland Sec1 T200a Wm. Iliff (1905)

Van Dusen, G. W. (Mary) Ch Dale, Henry R1 Saratoga Farm Hand Chas. Dorchtz (1911)

Van Dusen, Oscar (Emma) Ch Luella, Laurien, Rutland R50 Bennington Sec23 T120a J. Keeley (1913)

Vanlaningham, Otto (Sophia) Ch Ralph, Violet, Thurman, Magnolia R2 Roberts Sec10 T380a Merritt Bros. (1914)

Van Petten, Wm. (Nellie) Sparland R1 Steuben Sec16 O180a (1885)

Vebold, Geo. B. (Minnie) Ch Rellia Willard, Lester, Flossey, Harry, Gertrude, Bessie, Delman, La Rose R1 Richland Sec1 T327a Dr. Verney (1915)

Vincent, Lyman F. (Elvira) Ch Ruth, Evangel, Bettie, Lewis, Darlene, Orla, Gladys, Sparland R3 Steuben Sec 10 Farm Hand Ola G. Hunt (1889)

Vinecore, Lewis (Olive) Ch Leda, Rutland R50 Bennington Sec14 T160a Richard Vinecore (1910)

Vinecore, Richard (Mary) Ch Lewis, Rutland R50 Bennington Sec14-10-1 O360a (1886)

Vosberg, Albert (Emma) Ch Dora, Helen, Varna R1 Roberts Sec25 O151a (1905)

Vosberg, Wm. (Emma) Ch Ernest, Toluca R Bennington Sec9 O160a (1912)

W

Wabel, Mrs. Alice Ch Gerald, Mildred, Marion, Bernice, Putnam R2 Henry Sec4 O120a (1868)

Wabel, Earl (Erma) Ch Leona, Henry R1 Whitefield Sec20 Farm Hand (1889)

Wabel, Thos. (Carrie) Ch Earl, Charles, Leslie, Ralph, Gail, Violet, Florence, Ruth, Henry R1 Whitefield Sec18 T190a (1870)

Wagner, Wm. (Myrtle) Ch Halzy, Hattie, Ora, Donald LaRose R1 Richland Sec13 T280a Dr. Varney (1908)

Waldo, Vernon Magnolia R2 Roberts Sec9 T237a Glenn Broaddus Farm Hand (1914)

Walin, Chas. (Emma) Ch Elmer, Leonard, Ruth, Herbert, Varna R1 Roberts Sec15 T312a J. Myers (1908)

Walker, Chris. G. (Sophia) Ch Helen, Rosina, Emma, Wenona R1 Evans Sec12 T160a F. Husel (1904)

Walker, Dilburt R. (Margaret) Ch Frank, Wilma, Sparland R1 La Prairie Sec15 Farm Hand Frank Marshall (1896)

Walker, H. J. (Eldora) Ch William, Putnam R2 Henry Sec3 Farm Hand Daniel Horrom (1912)

Walker, Otto (Wanda) Ch Gustave, Hilda, Herbert, Elta, Freda, Erna, Otto, Rutland R50 Bennington Sec 29 T200a John Johnson (1905)

Walker, Tim W. (Lena) Ch Nellie, Rassie, Harold, Esteen, Wenona R1 Evans Sec13 T184a Milton White (1911)

Wallace, Ben C. (Ida) Ch Earl, Jewell, Washburn R3 Bell Plain Sec31 T80a A. A. Black (1901)

Wallace, Henry P. Varna R1 Hopewell Sec23 T240a A. Barney (1907)

Wallace, Jas. (Ella) Ch Margaret, Urine, Loretta, Barry Charles, Cecelia, George, Henry R1 Whitefield Sec18 O120a (1866)

Wallace, Johanna Sparland R3 Steuben Sec28 Housekeeper Thos. Wallace

Wallace, Thos. Sparland R3 Steuben Sec28 O280a (1866)

Wanghop, Geo. (Leola) Ch Susie, Whitefield Sec36 T80a I. W. Wanghop (1866)

Wanghop, I. W. (Susie) Sparland R2 Whitefield Sec35 O160a (1876)

Wanghop, Leslie (Estella) Ch Irma, Vada, Verla, Sparland R2 Whitefield Sec28 O160a (1872)

Watkins, A. W. (Mary) Ch Ethel, Leslie, Timothy, Mabel, Sparland R2 Steuben Sec3 O360a (1866)

Watkins, Jennie Sparland R2 Steuben Sec4 O280a (1876)

Watkins, J. Wesley Sparland R2 Steuben Sec4 O240a (1856)

Weaver, David H. (Rosa) Ch Pem, Mabel, Sarah, Lacon R2 Hopewell Sec22 T46a A. Lindger (1913)

Webber, Herman I. (Anna) Ch Margaret, Robert, Lawrence, Wilfred, Florence, Carl, Claude, Alma, Ralph, Sparland R1 La Prairie Sec 14 O560a (1870)

Weekly, John S. (Clora) Ch Hubert, Lucile, Mildred, Wyoming R1 La Prairie Sec6 T160a Mrs. Augustine Ryan (1912)

Weers, Henry W. (Mary) Ch Edward, Minard, Luetta, Sophia, Walter, Dalmer, Lacon RD Lacon Sec25 O149a (1914)

Wehling, Albert G. (Bertha) Ch Nora, Erwin, Varna R1 Roberts Sec27 T161a C. Schwanke (1912)

Weir, Barton (Lottie) Ch Elsie, Edward, Irene, Cecil, Henry R2 Whitefield Sec6 Farm Hand M. Swift

Weis, Conrad (Annie) Ch Everett, Herman, Henry R1 Henry Sec30 T130a Mrs. A. Siegler (1876)

Weis, Edw. Ch Alex, Emma, Henry Whitefield Sec36 O120a

Weis, Geo. Ch Kate, Troendly, Henry R1 Henry Sec19 T160a Kate Troendly (1871)

Wells, Oscoe K. (Ethel) Wenona R1 Evans Sec27 T320a Farm Hand Clark Downey (1915)

Wells, Ralph R. Wenona R1 Evans Sec15 O244a (1889)

Wenzloff, Fred G. (Lizzie) Ch Esther, Leola, Walter, Herbert, Laverne, Toluca R1 Evans Sec29 T200a Geo. Hodge (1912)

Whatzel, Alfred (Ida) Ch Harold, Varna R1 Roberts Sec23 O80a (1913)

Wheary, Earl (Leota) Ch Evelyn, Nettiebell, Sparland R1 Whitefield

White, Mrs. Lucy Ch Stephen, Margaret, Lacon RD Lacon Sec26 C G. Seward (1896)

White, Saml. J. (Mary) Ch Roland, Betta, Howard, Lee, Milton, Ella, Wenona R1 Evans Sec10 O421a (1883)

White, Wm. T. (Anna) Ch Thomas, Emma, Hazel, Washburn R3 Richland Sec25 T300a Mrs. J. Ramsey (1914)

Whitton, Wm. T. (Mabel) Ch Aldine, Dorothy, Caroline, Ilean, Wilma, La Rose R1 Bell Plain Sec23 T240a Robt. Whitton (1901)

Wieland, Chas. G. (Alice) Ch Clarence, Goldie, Laura, Hattie, Edna, Lacon R1 Lacon Sec13 T285a H. Ebright (1911)

Wier, Chas. E. (Emma) Ch Wayne, Sparland La Prairie Sec9 T160a Mrs. Lucy Bradford (1892)

Wier, Fredrick E. (Anna) Ch Fred, Charlie, Leo, John, Harold, Lacon R1 Hopewell Sec36 O440a (1888)

Wiertz, Baltes (Mary) Ch George, Henry, Ralph, Rutland R50 Bennington Sec9 O10a (1894)

Wiertz, Ralph E. (Rose) Rutland R50 Bennington Sec12 T160a Wallace Wiertz (1915)

Wigand, Frank (Mary) Ch Elmer, Florence, Bernice, Esther, Sparland R2 Saratoga Sec26 T160a (1913)

Wilcox Heirs Ch George, Elmer, Pearl, Lucy, Inez, Lola, Speer R1 La Prairie Sec31 O140a (1904)

Wiley, Geo. A. (Guletta) Ch Florence, Hazel, Sparland R3 Steuben Sec16 (1906)

Wilkinson, Newman W. (Lilley) Ch Shively, Carl, Esther, Elsie, Ruth, Wenona, R1 Evans Sec21 T160a A. L. Turner (1914)

Willard, Stephen (Izette) Ch Jerome, Speer R1 La Prairie Sec19 T152a Amelia Grove Est. (1888)

Williams, J. Thos. Ch Roscoe, Edna, Sparland R1 Steuben Sec29 O160a (1862)

Williams, L. D. Ch Judson, Thomas, Mary, Sparland R1 Steuben Sec29 O220a (1853)

Williams, T. Judson (Mary) Ch Alice, Nellie, Alta, Harriet, Florence, Juddie, Sparland R1 Steuben Sec32 O117a (1861)

Wilson, Guy L. (Pearl) Ch Leroy, Bob, Wenona R1 Evans Sec27 T108a M. E. Wilson (1911)

Wilson, G. T. (Ella) Henry R2 Whitefield Sec3 T160a Mrs. M. E. Wilson (1891)

Wilson, Herbert E. (Daisy) Ch Everett Campgrove RD Saratoga Sec32 T160a (1886)

Wilson, John (Hattie) Ch Frances, Wyoming R1 Saratoga Sec31 O160a (1890)

Wilson, J. Perry (Louise) Ch Loren, Ruby, Margaret, Speer R1 La Prairie Sec28 T75a Mrs. Serena Aman (1872)

Wilson, Reuben M. (Dora) Wenona, Evans Sec14 T80a Otto Peterson (1911)

Wilson, Richard Allen (Edith) Ch Iva, Toluca R1 Bell Plain Sec25 T20a W. H. Snow (1913)

Wink, Henry H. (Elizabeth) Ch Florence, Enmea, Walter, Toluca R1 Bennington Sec16 O122a (1912)

Wink, Henry J. (Mary) Ch George, Evaline, Elmer, Toluca R1 Bennington Sec18 O125a (1892)

Wink, Wyet (Marie) Ch Edgar, Harriet, Toluca R1 Evans Sec31 O160a (1896)

Winkel, Fred (Emma) Ch Fredric, Ida, Ernest, Edward, Louis, Walter, Toluca R1 Bennington Sec17 O160a (1891)

Winkler, Frank (Bertha) Varna R1 Roberts Sec16-21 T320a Farm Hand J. J. Myers (1914)

Winn, Chas. (Gusta) Ch Frederick, Lawrence, Bradford R9 Saratoga Sec5 T120a (1897)

Winters, Harry H. (Florence) Ch Jay, Ruben, Floyd, Wenona R1 Evans Sec20 O324a (1881)

Winters, Jay W. (Pearl) Ch Harry, Fred, Clifford, Ralph, Jay, Wenona R1 Evans Sec17 T164a H. Winter (1910)

Wishall, Edw. (Mary) Ch Tracie, Helen, Sparland R2 Whitefield Sec32 (1913)

Witthun, Herman (Martha) Bradford R4 Saratoga Sec7 T265a (1913)

Wohl, Herman (Alma) Ch Delmar, Wenona R1 Evans Sec15 T100a Mrs. Wells (1914)

Wolcott, Arthur O. (Laura) Ch Mildred, La Rose R1 Bell Plain Sec8 O223a (1895)

Wolf, Charles (Flora) Ch Julian, Charlien, Wenona R1 Evans Sec12 O130a (1902)

Wonder, Frank (Mary) Ch Esther, Nora, Emmett, Sparland R2 Whitefield Sec32 O80a (1861)

Wood, Frank (Olive) Henry R2 Henry Sec3 O6a (1866)

Wright, Mrs. Addie Ch George, Annie, Fred, Hendrix, Cleveland, Charles, Admiral, Sparland R3 Steuben Sec15 Mrs. Sterry (1873)

Wright, Alfred R. Ch Louis, Harold, Varna, Roberts Sec8 O690a

Wright, Arthur (Vinta) Ch Willard, Wenona R1 Evans Sec15 T160a John Wright (1911)

Wright, Edwin (Lucy) Ch Bernard, Garned, DeWitt, Wenona R1 Evans Sec16 O240a (1906)

Wright, Oscar (Laura) Henry R2 Saratoga Sec2 T80a (1915)

Y

Yeager, Mrs. Nancy Ch Robert, Henry R1 Saratoga Sec11 O160a (1896)

Younger, A. W. (Flora) Ch Bernice, June, Sparland R1 La Prairie Sec25 T160a J. E. Barnes (1909)

Young, Isaiah (Eliza) Ch Bertha, Florence, Goldie, Bernice, Louis, Charles, Wallace, Lacon R1 Lacon Sec12 T520a Mrs. Fort (1846)

Z

Ziegler, Chas. (Mamie) Ch Margaret, Henry R2 Saratoga Sec12 T160a (1881)

Ziegler, Jos. (Maragaret) Ch Harry, Leo, Henry R2 Saratoga Sec12 T120a (1872)

Ziegler, Michel J. (Augusta) Ch Dell, Meila, George, Harold, Leonard, Bernice, Magnolia R2 Roberts Sec 1-2 T417a C. Haws (1915)

Ziegler, Wm. (Mary) Ch Antone, Genevieve, Ralph, Stanley, Verna, Henry R2 Whitefield Sec2 T60a Francis Kapraun (1878)

Zilm, Awald (Mabel) Ch Ada, Vernon, Lester, La Rose Bell Plain Sec 16 T355a Fred Zilm (1913)

Zilm, Herman (Nettie) Ch Frank Harry, Varna R1 Roberts Sec32 T160a Zilm Est. (1913)

Zilm, Oscar L. (Carrie) La Rose, Bell Plain Sec9 T280a H. Zilm (1879)

Almost everyone in Illinois knows the Lazy Farmer. Thousands of Illinois farmers laugh over his songs in Prairie Farmer every two weeks. You are missing a treat if you are not a reader of the Lazy Farmer's sayings.

Putnam County Directory

A

Alleman, Henry P. (Mattie) Hennepin R1 Hennepin Sec36 O81a (1876)

Allen, Clyde D. (Frances) Ch Hollis, McNabb R2 Hennepin Sec24 T114a I. Broaddus (1813)

Allen, Frank H. (Jennie) Ch Alice, Opal, McNabb R1 Hennepin Sec29 T112a Mrs. R. Brenneman (1894)

Allen, Harvey E. (Elizabeth) Ch Lela, Blanche, Gladys, Hennepin R1 Hennepin Sec24 O100a (1864)

Allen, Jos. E. (Miria) Ch Frank, Clyde, Pluma, Bessie, Floyd, Mollie, McNabb R1 Hennepin Sec13 T300a Mrs. E. Mathers (1909)

Andersen, John R. (Minnie) Ch Eliza, McNabb R1 Granville Sec34 T154a Bell T. Kelley (1892)

Anderson, Albin (Sophie) Ch Alma, Emery, Granville R2 Granville T120a Ida Huron (1901)

Anderson, Elmer (Eda) Ch Arthur, Ellen, Emma, Dorothy, Granville R2 Hennepin Sec7 T100a Miss Harper (1883)

Anderson, John H. (Gustie) Ch William, Magnolia R1 Magnolia Sec16 T66a Henry Atherton (1907)

Anderson, Nels (Eda) Ch Hulda, Emma, Helmar, Edith, Clara, Hennepin R1 Hennepin Sec10 O40a (1904)

Anderson, Nels P. (Eda) Ch Edna, Granville R2 Hennepin Sec8 T80a Dunn Est. (1911)

Anderson, Nelson R. (Vivian) Ch Harry, Granville R2 Granville Sec20 T187a A. L. Anderson (1888)

Anderson, Wm. (Annie) Ch Agnes, Mamie, Esther, Hazel, Mattie, George, Laura, Victoria, Carl, Mc Nabb R2 Magnolia Sec15 O60a (1901)

Aronson, August (Wilhelmina) Ch Powell, Mamie, Ethel, Magnolia R1 Magnolia Sec32 T172a J. Carlson (1914)

Ash, Howard J. (Clara) Ch John, Lawrence, Joseph, McNabb R2 Hennepin Sec14 O230a (1910)

Ash, Lawrance T. (Nellie) Ch Eleanor, Helen, McNabb R2 Magnolia Sec8 O360a (1912)

B

Bachman, Arthur (Cora) Putnam R1 Senachwine Sec11 O200 (1891)

Bachman, David (Barbara) Ch Roy, Elsie, Rufus, Orie, Vietta, Putnam R1 Senachwine Sec3 O280a (1860)

Bachman, Ralph (Hazel) Ch Francis, Putnam R1 Senachwine Sec10 O160a (1893)

Bacon, J. C. (Carrie) Ch Elsie, Putnam R2 Senachwine Sec28 O260a (1860)

Bacon, Sam. C. (Rachel) Ch James, Putnam R2 Senachwine Sec33 O784a (1881)

Baker, Chas. Magnolia R1 Magnolia Sec35 O125a (1855)

Baker, Chas. C. McNabb R1 Granville Sec33 T160a Henry Baker (1913)

Ball, Clark (Frances) Ch Orville, Mildred, Florence, Harold, Putnam R2 Senachwine Sec31 T327a Mrs. Jones (1914)

Ball, Mrs. Susan L. Ch Bertha, Alice, Aquila, Agnes. Elsie, Hinkins, Willis, Putnam R2 Senachwine Sec26 O80a (1866)

Bannes, Frank (Katy) Ch Allie, Hennepin R1 Hennepin Sec14 T225a Lisle Durley (1913)

Barcley, Gibb. L. (Victoria) Ch Geniviva, Joel, Bessie, Lawrence, Percy, Alice, McNabb R2 Magnolia Sec17 T45a Geo. Thial (1912)

Barnard, Edw. C. (Meta) Granville R1 Granville Sec12 O385a (1893)

Barnard, F. E. Ch Edward, Granville R1 Granville Sec12 O385a (1864)

Bartkus, Joe (Stacie) Ch Mary, Joe, John, Maggie, Helen, Spring Valley R1 Granville Sec19 O148a (1913)

Beck, John (Hattie) McNabb R1 Hennepin Sec31 O185a (1879)

Becker, Conrad (Katie) Ch Edwin, Lena, Tillie, Lula, Mabel, Bertha, Oscar, Wilmer, Granville R1 Granville Sec35 O80a (1913)

Behringer, Martin (Edna) Ch Martin, Granville R2 Granville Sec31 T70a J. A. Moore (1868)

Bernhart, I. G. (Bessie) Putnam R2 Senachwine Sec19 O111a (1887)

Biever, Christian (Mary) Ch Hannah, McNabb R1 Hennepin Sec36 O10a (1876)

Bima, John (Emma) Ch Barney, Mary, Joe, Arthur, Granville R2 Granville Sec5 T80a Tom Sasso (1906)

Bisher, Wm. (Frances) Ch Catherine, Madline, Anna, Charles, John, Alice, Francis, Granville R2 Granville Sec32 O80a (1856)

Bishop, Chas. (Bessie) Ch Ellsworth, Bernice, Hennepin R1 Hennepin Sec 2 T270a D. B. Turner (1891)

Bishop, Wm. A. (Mary Jane) Ch Charles, Viola, Hennepin R1 Hennepin Sec3 O114a (1880)

Bleull, Jos. (Maggie) Ch Clarence, Rosella, Putnam R2 Senachwine Sec32 T160a (1915)

Bloom, Claus (Annie) Ch Elsie, John, Mary, Joseph, George, Granville R2 Granville T58 Geo. Buchanan (1903)

Bonges, Aug. (Margaret) Ch John, Henry, Lena, Frances, Charles, Hennepin R1 Hennepin Sec36 O350a (1867)

Bonges, John E. (Nellie) Ch Margaret, Catherine, Hennepin R1 Hennepin Sec36 T315a Aug. Bonges (1880)

Borgstede, Geo. J. (Alice) Ch Mildred, Vera, Magnolia R1 Magnolia Sec35 T90a G. Otto (1914)

Botaletto, Jos. (Dominica) Ch Pete, Lucy, Lawrence, John, Hennepin R1 Hennepin Sec11 T200a Mrs. Mattie Thomas (1906)

Bouxsein, Cornelius & Herman, Granville R1 Granville Sec14 T200a Wm. Utoff (1881 & 1886)

Bouxsein, Henry (Edith) Ch Walter, Frank, Lloyd, Ira, McNabb R1 Hennepin Sec29 O180a (1878)

Boyle, Isaac O. (Mary) Ch Ollie, Stella, Belva, Abby, Clare, Hulda, Mary, Grace, Berdette, Hennepin R1 Hennepin Sec35 O600a (1857)

Boyle, Landis F. (Melia) Ch Violet, Esther, Louis, Marshall, Frances, Stanley, Hennepin R1 Hennepin Sec2 O900a (1907)

Boyle, Raymond H. (Isadora) Ch Joseph, Dorothy, Elsie, Margaret, Magnolia R1 Magnolia Sec21 T380a J. Boyle (1908)

Boyle, Walter A. (Ray) Ch Durley, McNabb R2 Hennepin Sec3 O387a (1910)

Bracken, LeRoy (Anna) Ch Samuel, Putnam R2 Senachwine Sec35 O80a (1878)

Brennemann, Geo. H. Hennepin R1 Hennepin Sec25 O125a (1881)

Brenneman, Oscar (Eliza) Ch Paul, George, Lillian, Erna, Daniel, Elsa, Hennepin R1 Hennepin Sec30 O330a (1854)

Brennemann, Paul W. Hennepin R1 Hennepin Sec25 O52a (1882)

Briedenfeld, Herman (Lizzie) Ch Edward, Carl, Armin, Wilhelm, Granville R1 Granville Sec15 O113a (1871)

Broaddus, Judge Irvin E. (Stella) Ch Harold, Alma, Edwin, Frank, McNabb R2 Hennepin Sec14 O220a (1904)

Broline, Peter O. (Matilda) Ch Wilbert, Inez, Mary, Hazel, Magnolia R1 Magnolia Sec34 O70a (1893)

Brown, Alvin (Ora) Ch Floyd, Magnolia R1 Magnolia Sec21 T240a Mrs. J. C. Gurnea (1904)

Brown, Harry E. (Jessie) Ch Cleo, Ferris, Ben, Helen, Melvin, Lizzie, Retha, Elnora, Myron, Hennepin R1 Hennepin Sec25 T35a Aug. Bonges (1874)

Brown R. P. (Mary) Ch Gladys, Leonard, McNabb R1 Granville, C. Baker (1913)

Bruer, Frank (Cora) Ch Eddie, Hennepin R1 Hennepin Sec22 T30a A. Lehman

Bruer, Henry (Sadie) Ch George, Hennepin R1 Hennepin Sec10 O95a (1883)

Bruer, Wm. (Mary) Hennepin R1 Hennepin Sec24 T77a G. Hetrick (1909)

Buhn, J. H. (Anna) Ch Irby, Fred, Malinda, Johnnie, Granville R1 Granville Sec23 O80a (1872)

Bullington C. J. (Eva) Ch Harold, Catherine, Irma, Putnam R1 Senachwine Sec13 O80a (1913)

Bumgarner, John S. (Nellie) Ch Ruth, Joseph, McNabb R2 Magnolia Sec8 O340a (1911)

Bumgarner, Joshua M. (Ethel) McNabb R1 Magnolia Sec12 T140a L. Bumgarner (1912)

Bumgarner, Oscar (Mary) Ch William, El, Joshua, Jonath, Isabella, Ethel, Erme, Ruth, McNabb R1 Magnolia Sec13 O160a (1876)

Burger, Wm. & John Hennepin R1 Hennepin Sec36 O70a (1876)

Burr, Nicholas (Mary) Ch Annie, William, Mary, Sophie, Hennepin R1 Hennepin Sec36 O20a (1876)

Bush, Fred J. (Lottie) Ch James, Hennepin R1 Hennepin Sec34 T192a H. K. Zenor (1888)

Bush, Jos. L. (Phoebe) Ch Gwen, Fay, Roy, James, Nelson, Dale, Mabel, Hennepin R1 Hennepin Sec 13 T90a John Forcht (1882)

Byczynski, Jos. (Agnes) Ch Maggie, Francis, John, Helen, Stella, Carle, Mikie, Edward, Walter, Granville R1 Granville Sec36 O98a (1896)

C

Carlson, Chas. A. (Freda) Ch Raymond, LaVerne, Magnolia R1 Magnolia Sec29 T110a Hank Est. (1913)

Carlson, Mrs. Christina, Ch Arthur, Magnolia R1 Magnolia Sec33 O80a (1878)

Carlson, John Albert (Mary) Ch Ella, Magnolia R1 Magnolia Sec34 T140a Mrs. L. Carlson (1913)

Casper, Joe (Agnes) Ch Katie, Willie, Granville, Granville Sec29 O110a (1901)

Cassell, Benj. (Sophia) Ch Helen, Clara, Hennepin R1 Hennepin Sec36 T20a John Kroft (1860)

Cassell, Mrs. W. B., Ch Mattie, Mary, Peoria, Bessie, Harry, Hennepin R1 Hennepin Sec6 O12a (1875)

Chesney, Samuel (Maud) Ch Maxine, Willard, Judith, Putnam R2 Senachwine Sec27 T160a (1911)

Chestnut, David (Mona) Ch Maud, Alice, Donald, Magnolia R2 Magnolia Sec36 T180a Hattie Remmer (1908)

Chestnut, Wm. J. (Maud) Ch Isabelle, Martha, May, Magnolia R2 Magnolia Sec25 T206a G. A. Lawrence (1899)

Childs, John (Mary) Ch Ida, Henry, Maggie, Julia, Mabel, Grace, Harold, Florence, Cora, Esther, Hennepin R1 Hennepin Sec2 O217a (1901)

Christenson, Chris. (Emma) Ch Julia, Elmer, Putnam R1 Senachwine Sec12 O160a (1866)

Christenson, Emil (Hilda) Ch Roy, Marshall, Putnam R1 Senachwine Sec12 O80a (1873)

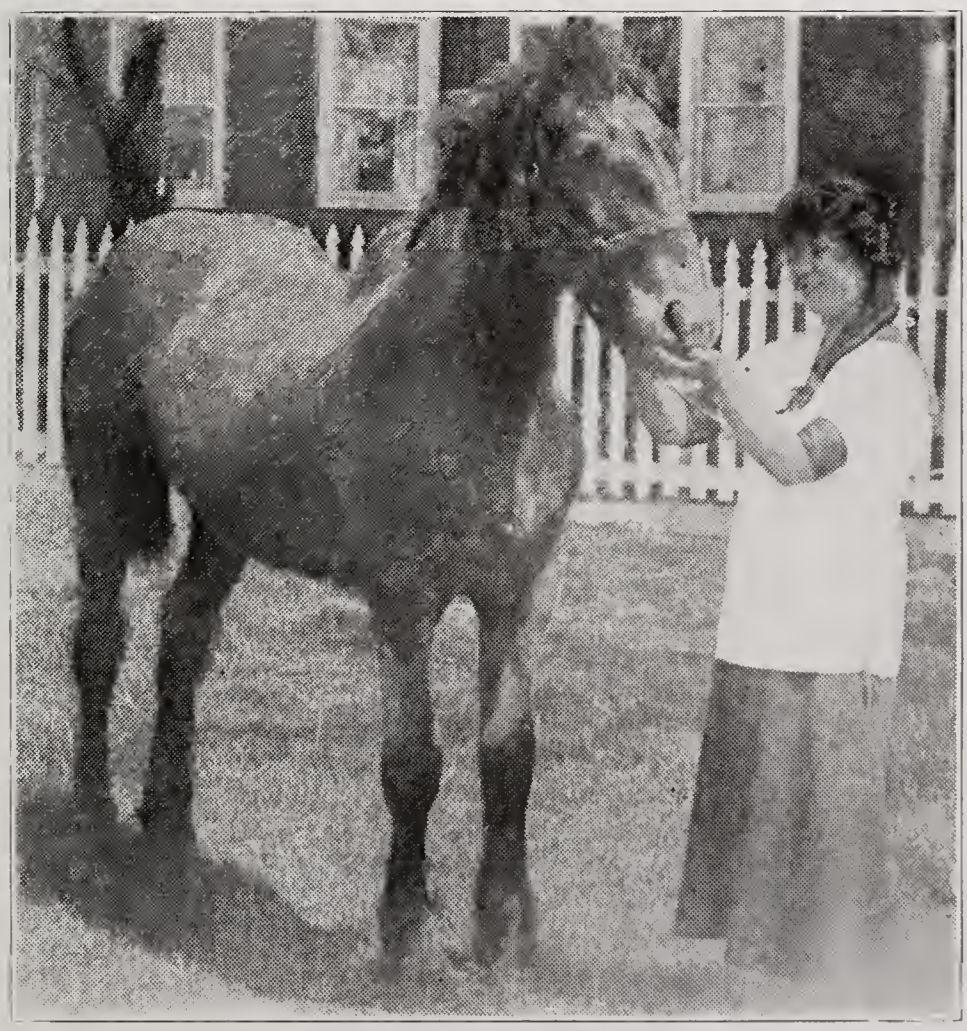

Two Roses on Maple Knoll Farm, Hennepin

Chritton, Wm. (Elizabeth) Ch Charles, Carrie, Arthur, Hennepin R1 Hennepin Sec23 T40a A. J. Robinson (1903)

Claycomb, Ira (Grace) Ch James, Margaret, Putnam R2 Senachwine Sec28 Chas. Wherry

Claycomb, Jas. (Susie) Ch Frank, Sarah, Mary, Thelma, Dorothy, Putnam R2 Senachwine Sec27 (1914)

Clemmens, Harry, Ch LaVern, Effie, Maud, Hennepin R1 Hennepin Sec27 T160a J. McCatcheon (1858)

Cofoid, Chester I. (Mabel) Ch Bernice, Chester, Catherine, Hennepin R1 Hennepin Sec11 O200a (1880)

Coleman, Richard S. (Elizabeth) Ch Katie, Elsie, Fred, Ethel, Leroy, Hennepin Hennepin Sec26 O233a (1885)

Condit, Giles Putnam R1 Senachwine Sec13 T50a J. O. Winship (1882)

Condit, Martin L. (Cora) Ch Chesney, Giles, Maynard, May, Harold, Lenus, Putnam R1 Senachwine Sec12 O160a (1857)

D

Dakin, Emus (Cora) Magnolia RD Magnolia Sec34 O85a (1902)

Danielson, Elof (Anna) Ch Viola, Hennepin R1 Hennepin Sec26 T133a Isaac Boyle (1908)

Dauber, John (Catherine) Ch Rose, Joseph, Virginia, Putnam R2 Senachwine Sec21 O80a (1905)

Dawson, C. R. Putnam R2 Senachwine (1885)

Dean, Arthur W. (Bertha) Ch Gaylord, Lorene, Marvin, Infant, Magnolia Magnolia Sec35 T175a G. A. Lawrence (1906)

Deininger, Adam (Emma) Ch Willis, Jessie, Lloyd, Birthy, Harry, Hennepin R1 Hennepin Sec19 O235a (1871)

Deininger, Amos A. (Pearl) Hennepin R1 Hennepin Sec36 O53a (1893)

Deininger, Mrs. Kate A., Ch Amos, Hennepin R1 Hennepin Sec36 O53a (1867)

Deininger, Willis (Lela Rose) Ch Bernice, McNabb R1 Hennepin T100a Adam Deininger (1891)

Devereux, Wm. E. (Carrie) Ch Kuhne, Lock, Lostant R13 Magnolia Sec1 O4a (1900)

Dinkey, Robt. E. (Leta) Hennepin R1 Hennepin T90a H. J. Meyers (1889)

Dippel, August (Elizabeth) Ch Elizabeth, Crystal, Henry, Dell, McNabb R1 Granville Sec26 O128a (1915)

Dippel, Eustace (Catherine) Ch Emma, Edith, Albert, Bernard, Anna, Frank, Alvina, Granville R2 Granville Sec20 O160a (1881)

Dixon, Arthur L. (Luella) Ch Lyle, Murrey, Ruth, Magnolia R2 Magnolia Sec23 T160a Oliver Wilson (1911)

Dorff, Chas. (Nellie) Ch Jacob, Charles, Bessie, Lizzie, Jessie, Putnam R2 Senachwine Sec20 T250a M. Barne (1910)

Dose, Michael G. (Gertrude) Tonica R14 Magnolia Sec1 O100a (1912)

Dose Bros. Lostant R13 Magnolia Sec1 O198a (1912)

Downey, H. W. (Henrietta) Ch May, Edna, William, Putnam R2 Senachwine Sec26 O160a (1881)

Drager, August (Franonia) Ch Lawrence, Powley, Newton, Fred, Eliza, Kate, Magnolia R1 Magnolia Sec20 O150a (1895)

Drake, W. M. (Mary) Ch Jerry, Ardis, Putnam R2 Senachwine Sec22 O160a (1866)

Drennen, Chas. H. (Kate) Ch Arthur, Walter, William, Dorothy, Ruth, Frank, Granville R2 Granville Sec17 T207a Mrs. Robinson, Jessie Sill (1876)

Dysart, Chas. Granville R1 Granville Sec15 T187a Dysart Est. (1883)

Dysart, L. C. (Bessie) Ch Laura, Robert, Granville R1 Granville Sec12 T154a Templeton Est. (1911)

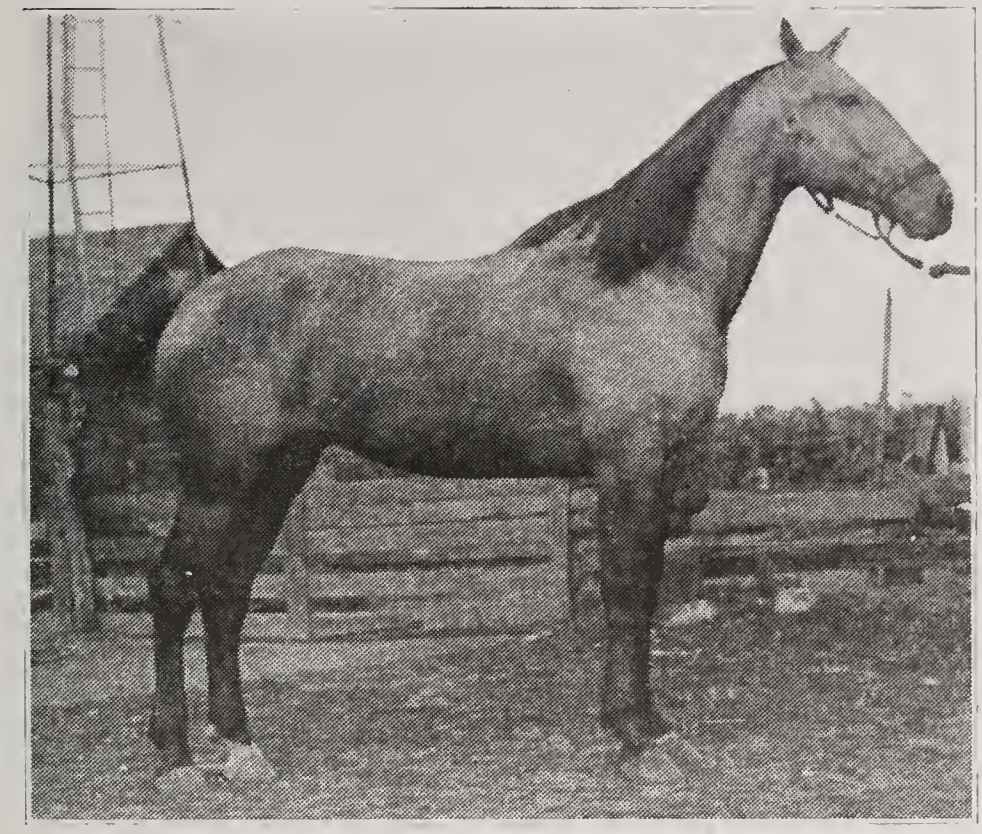

One of Melvin Vollenweiler's Drivers, McNabb, Putnam County

E

Eckard, Frank (Anna) Ch Frank, Putnam R2 Senachwine Sec20 T1a

Edgrley, E. E. (Melinda) Ch Kenneth, Neva, Granville R1 Granville Sec11 O160a (1886)

Edwards, Jos. H. (Blanche) Hennepin R1 Hennepin Sec24 T100a H. E. Allen (1894)

Elliott, Mrs. Ida Ch Lewis, Joseph, Hazel, Putnam R1 Senachwine Sec18 T406a Wm. Wheeler (1913)

Elliott, P. M. (Lena) Putnam R1 Senachwine Sec18 T450a Wm. Wheeler (1914)

Engelhaupt, Aug. (Lena) Ch Katie, Mary, Philip, Fred, Henry, William, Joe, Spring Valley Granville Sec25 O343a (1871)

Engelhaupt, Jos. (Mary) Ch Elza, Spring Valley Granville Sec25 T80a Aug. Engelhaupt (1895)

Engelhaupt, Wm. (Theresa) Hennepin R1 Hennepin Sec3 T242a H. B. Zenor (1892)

Epsen, Carl (Caroline) Ch Carmell, Clarence, McNabb R2 Hennepin Sec32 T120a M. Newburn (1905)

Ernat, John (Hetty) Ch Theresa, Roman, John, Mary, Frank, Tillie, Granville R1 Granville Sec28 O200a (1904)

Etscheid, Frank E. Hennepin R1 Hennepin Sec32 O640a (1914)

Etscheidt, Frank, Hennepin R1 Hennepin Sec26 T590a Peter Etscheidt (1897)

F

Farling, Frank (Henrietta) Ch Thomas, Albert, Blanche, William, Magnolia R1 Magnolia Sec36 O91a (1915)

Fiedler, Mrs. Anna Ch Howard, Peru R20 Granville Sec24 T160a J. Wauman (1890)

Fiedler, Oscar (Katherine) Granville R1 Granville Sec22 T160a R. Fiedler (1889)

Fiedler, Otto (Ada) Ch Ethel, Gerold, Otto, McNabb R1 Granville Sec25 T160a B. Fiedler (1891)

Fiedler, Richard (Lena) Ch Oscar, Charley, Elmer, Harold, Granville R1 Granville Sec15 O379a (1876)

Fiedler, Wm. (Kate) Ch Erving, Granville R1 Granville Sec27 O114a (1877)

Finnegan, Hugh (Kate) Ch Ralph, Edward, Harold, Walter, James, Alice, Margaret, Thomas, Putnam R1 Senachwine Sec15 O120a (1863)

Finnigan, Jos. (Berle) Ch Archie, George, Bertrecia, Robert, Putnam R2 Senachwine T80a (1881)

Finnigan, Patrick J. (Mary) Ch May, Laura, Putnam R1 Senachwine Sec22 O80a (1858)

Fisher, Albert D. (Mary) Ch Arthur, Elmer, Theresa, Stella, Granville P. O. Granville Sec8 O160a (1861)

Fogerty, Tim. (Elen) Ch Genevive, Ray, Verne, Marie, Clemen, Putnam R1 Senachwine Sec15 O40a (1876)

Forristal, Mrs. Eliza J. Ch Lula, Orlando, Elma, McNabb R1 Granville Sec33 Miss Elma Forristal (1844)

Forristal, Miss Elma McNabb R1 Granville Sec33 O123a (1873)

Franceway, Geo. Wm. (Catherine) Ch Margaret, Alice, Elsie, Clarence, Granville R1 Granville Sec21 O120a (1876)

Franceway, Jas. Granville R1 Granville Sec21 O120a (1876)

Freeman, Calvin A. (Emma) Ch Leah, George, Louisa, Florine, Dorothy, Magnolia Magnolia Sec35 T160a J. Hodge (1907)

Freer, Geo. M. (Sadie) Putnam R2 Senachwine Sec27 T80a Dan Vail (1905)

Funk, Frank P. (Ida) Ch Genevive, Helen, Magnolia R1 Magnolia Sec29 O100a (1880)

G

Gall, Andrew J. (Carrie) Ch Verna, McNabb R2 Magnolia Sec5 O120a (1912)

Gall, Wm. M. (Margaret) Ch Bessie, Hennepin R1 Magnolia Sec7 O142a (1866)

Gallaher, Fred (Elizabeth) McNabb R1 Magnolia Sec4 O252a (1914)

Gallaher, McDonald (Alice) Ch Dorothy, Mary, Harry, Leo, Margaret, Helen, Hildred, Hennepin R1 Hennepin Sec30 O206a (1879)

Gallaher, Theron (Ida) Ch Charles, Fred, Mary, George, Lostant R13 Magnolia Sec1-12 O120a (1876)

Gehm, John H. (Thekla) Ch Cyril, Ariel, Marcetta, Maggie, Granville R1 Granville Sec34 O343a (1877)

Girrow, Mrs. Rachel Ch Edward, Putnam R2 Senachwine Sec33 O120a (1866)

Given, Miss Florence A McNabb R2 Magnolia Sec15 O245a (1877)

Given, Mrs. Margaret A. Ch Mary, Florence, McNabb R2 Magnolia Sec15-16 O265a (1874)

Glenn, Isaac (Helen) Ch Murrey, Dawson, Mabel, Gladys, Magnolia R1 Magnolia Sec31 O401a (1857)

Glover, Frank N. (Ada) Ch Francis, Glenn, Magnolia R2 Magnolia Sec23 T160a C. Haws (1902)

Graham, C. J. (Margaret) Ch Harry, John, McNabb R1 Granville Sec26 O160a (1906)

Grasser, Peter T. (Emma) Ch George, Harold, Charllel, Ralph, McNabb RD Magnolia Sec3 O200a (1914)

Gray, Nicholas (Iva) Ch Otto, Lela, Edna, Carl, Claud, Ernest, Alonzo, Putnam R2 Senachwine Sec33 T488a S. Bacon (1915)

Greggs, Stanley (Dora) Ch Eignarsh, Johnnie, Granville Granville Sec2 T30a Sam Shilouski (1905)

Gresser, J. Geo. (Victoria) Hennepin P. O. Hennepin Sec22 T80a C. Durgeson (1878)

Griffith, Walter G. (Fannie) Ch Leland, Enida, Burdette, Catherine, Mary, Walter Jr., Shirley, McNabb R2 Magnolia Sec14 T200a Griffith Est. (1891)

Grigaitis, Alick (Nellie) Ch Walter, Pethonellie, Velex, Theresa, Della, Granville R2 Granville Sec29 O30a (1910)

Grosenbach, Geo. (Helen) Ch Irvin, Rufus, Lila, Leola, Granville R1 Granville Sec23 O160a (1909)

Gunn, C. D. (Lulu) Ch. Harriet, Eleanor, Dorothy, Joel, Charlotte, Evelyn, Granville R1 Granville Sec16 T320a J. C. Packingham (1886)

Gunn, Henry J. (Helena) McNabb R1 Granville Sec 35 O100a (1860)

Gunn, Mrs. Mary M. Ch Minnie, Edwin, John, Eunice, Mary, McNabb R1 Magnolia Sec2 O80a (1882)

H

Hackman, Curtis W. (Anna) McNabb R1 Granville Sec33 O80a (1909)

Halbleib, Adam Ch Harry, Mernie, Ernest, Edith, Annie, Banlin, Albert, Wayne, Mabel, McNabb R2 Magnolia Sec7-18 O183a (1858)

Halbleib, Harry E. McNabb R2 Hennepin Sec11 T242a Mrs. O. Halbleib (1914)

Hamill, W. H. Ch Marjory, Hennepin R1 Hennepin Sec2 O60a (1881)

Hamm, Frank P. (Maud) Ch Waldo, Henry, Willard, Fannie, Bertha, Mabel, Verne, George, Roland, Hennepin R1 Hennepin Sec11 O165a (1861)

Hansen, Matt. Ch Mary, Richard, Louis, Adolph, Mabel, Hennepin R1 Hennepin Sec11-12 O60a Sec1 T150a W. Winterscheid (1903)

Hansen, Richard B. (Matilda) Ch Thor, Rebecca, Hennepin R1 Hennepin Sec14 O66a (1902)

Hanson, Chas. (Agnes) Ch Bert, Mabel, McNabb R1 Granville Sec33 T160a Miss Elma Forristal, Mrs. Lula Reginold (1886)

Hanson, Lewis (Christiana) Ch Mattie, Henry, Granville R2 Granville Sec17 O124a (1886)

Hanson, Oscar (Alice) Ch Alvia, Roy, McNabb R2 Magnolia Sec5 T135a Charles Regnold (1907)

Happold, Christian McNabb R1 Granville Sec33 Curtis W. Hackman (1865)

Happold, Lewis (Kate) Ch Rina, Elsie, Ida, Melinda, Beatrice, Jennie, Adolph, McNabb R1 Granville Sec26 O160a (1872)

Harper, Miss Julia Granville R2 Granville Sec7 O160a

Harseim, Andrew J. (Kate) Ch Tena, Henry, George, Sadie, Mamie, Ida, Annie, Leonard, Edna, Gladys, Granville R2 Granville Sec20 T120a W. Ralph (1869)

Hartman, Chas. A. (Matilda) Ch Emmit, Harold, Granville R1 Granville Sec21 O40a T160a C. J. Hartman (1885)

Hartman, Victor C. (Mary) Ch Lawrence, Kathryn, Doris, Granville R1 Granville Sec21 T240a Wm. Hartman (1879)

Hartman, Wm. H. (Marie) Ch Olga, Helen, Granville R1 Granville Sec23 O120a (1879)

Hartmann, Christian (Lena) Ch William, Minnie, Annie, Charles, Maggie, Granville R1 Granville Sec21 O160a (1876)

Hartwig, Christian A. Ch Theodore, Laura, Hennepin R1 Hennepin Sec36 O80a (1878)

Haum, Adam (Ollie) Ch Harry, Lillian, Elsie, Joseph, Putnam R2 Senachwine Sec19 T30a (1914)

Haun, Geo. P. (Flora) Ch Albert, Clara, Alton, Magnolia R1 Magnolia Sec25 T196a C. Dilley (1912)

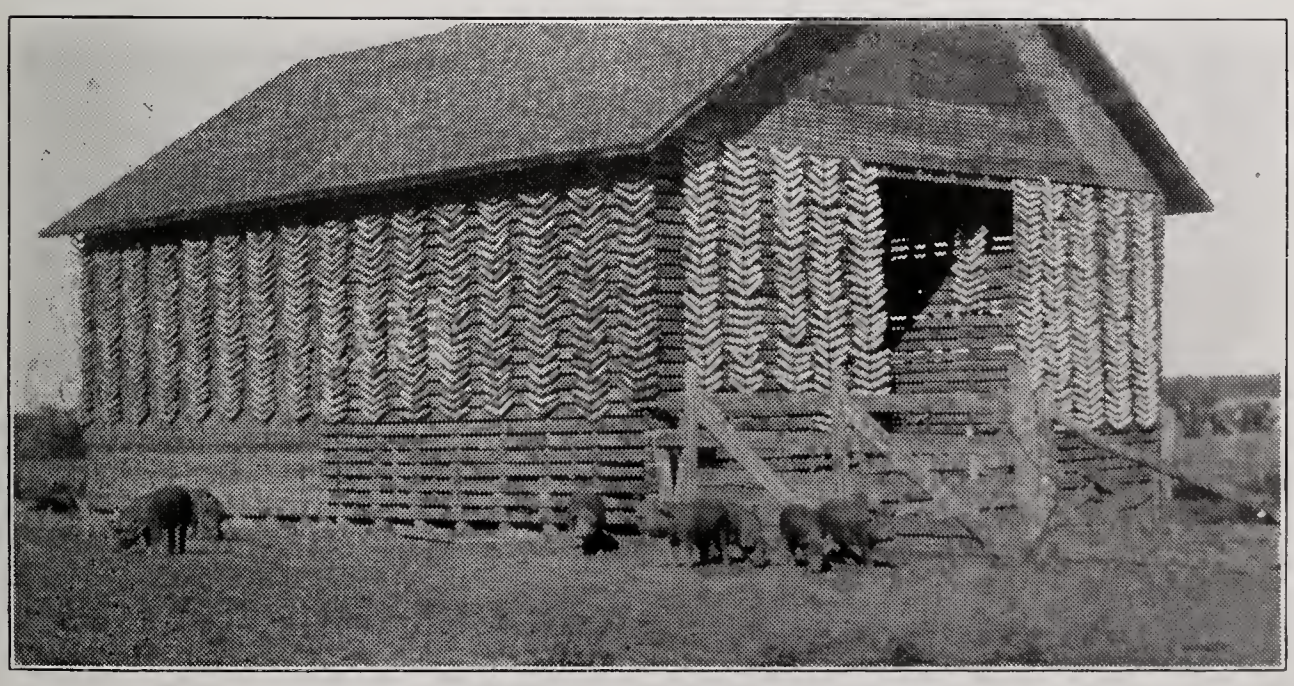

Geo. Winterscheid's Seed Corn House

Heath, Ambrose G. (Bessie) Ch Nora, John, Hennepin R1 Hennepin Sec26 O136a (1897)

Heath, John G. Hennepin R1 Hennepin Sec26 T136a A. G. Heath (1897)

Helgoth, Paul (Elizabeth) Ch Joseph, Irene, Harold, McNabb R2 Magnolia Sec9 T223a Fred Mudge (1907)

Helper, Mrs. Geo. Ch Kenneth, Walter, Harold, Margaret, Ivan, Robert, Magnolia R1 Magnolia Sec36 O145a (1913)

Henning, Elisha G. (Myrtle) Ch James, Julia, Virgil, Grace, June, Elisha, Henry, Hennepin R1 Hennepin Sec24 O173a (1875)

Henning, John W. (Elizabeth) Hennepin R1 Hennepin Sec13 O100a (1876)

Hepp, Amanda Ch Mollie, Christie, Alvinire, Louise, Granville R2 Granville Sec29 O12a (1906)

Highsmith, Reuben (Belle) Ch Blanche, Don, Alma, Johnnie, Gilvie, Ernest, McNabb R1 Granville Sec35 T160a W. L. Bumgarner (1912)

Hinkins, Miles W. Ch Freeda, Deetta, Gordon, Marian, Howard, Putnam R1 Senachwine Sec23 O120a (1876)

Hjort, Hans (Maggie) Ch Agnes, Dagmar, Hedevig, Granville R1 Granville Sec1 T160a E. P. Alleman (1904)

Hoey, Thos. J. Ch Thomas, Agnes, Nell, John, James, Granville R2 Hennepin Sec18 T336a Geo. Lawrence (1906)

Hoffman, Adam (Nettie) Ch Bessie, Putnam R2 Senachwine Farm Hand Reed Bros. (1915)

Hoffman, Baulzer (Katie) Ch Mabel, Freda, Esther, Granville R2 Granville Sec17 O220a (1898)

Hoffmann, Anton (Lizzie) Ch Susie, Granville R1 Granville Sec34, O215a (1895)

Hoffmann, John Ch John, Granville R1 Granville Sec21 O40a (1901)

Hoffmann, Philip (Annie) Ch Clarence, Walter, Granville R1 Granville Sec21 O100a (1900)

Holly, Alwin D. (Bertha) Ch Charles, Edna, Granville R1 Granville Sec35 O154 (1876)

Holly, Edward (Anna) Ch Marie, Harold, Granville R1 Granville Sec2 T156a John Holly Est. (1876)

Holmbeck, Peter (Matilda) Ch Elmer, Edna, Helen, Elsie, Fern, Russell, Granville R1 Granville Sec27 T130a Mrs. P. Newburn (1890)

Holmbeck, Walter (Anna) Ch Minnie, Edward, Granville R1 Granville Sec2 T218 a M. B. Whitaker (1908)

Holocker, Jas. (Sarah) Ch George, Pearl, John, Elsie, Ruben, Wilbur, McNabb R2 Magnolia Sec5 T10a O. Allen (1906)

Hopkins, A. W. (Cora) Ch Eleanor, Joel, Granville R1 Granville Sec2 O692a (1844)

Hoyle, Benj. (Nellie) Ch Hazel, Ruth, McNabb R2 Magnolia Sec4 O240a (1912)

Hylin, John A. (Emma) Ch Freda, Della, Bessie, Ralph, Magnolia R1 Magnolia Sec28 T160a C. Weber (1894)

I

Immel, Harry (Ida) Granville R1 Granville Sec10 T115a J. H. Immel (1886)

J

Janvek, John (Catherine) Ch Joseph, Leon, John, Frank, Mary, Flora, Catherine, Granville Granville Sec29 O170a (1887)

Jaruszewski, Stanly Putnam R2 Senachwine Sec22 T80a Mrs. Holligan (1915)

Jensen, John (Anna) Ch Ellen, Edward, Alice, Granville R1 Granville Sec1 T240a Martha Whitaker (1909)

Jensen, Peter McNabb R2 Magnolia Sec5 T145a John Dipple (1912)

Jeppson, Elmer (Matilda) Ch Joseph, Edwin, Helen, Martin, Granville R2 Granville Sec17 T108a Roy Sill (1905)

Threshing Time on Melvin Vollenweiler's Farm

Jeppson, Linus (Kisti) Ch Jefford, Clara, Clarence, Lilly, Dorothy; McNabb R1 Granville Sec8 O160a Hennepin Sec29 T240a D. Peterson (1895)

Johnson, Alfred Ch Vernon, Clarence, Lizzie, Edgar, Hennepin R1 Hennepin Sec25 O5a (1901)

Johnson, Carl Ch Alfred McNabb R1 Hennepin Sec32 T112a Wm. Munnis (1910)

Johnson, Frank A. (Josie) Ch Mabel, Alvin, Loures, Magnolia R2 Magnolia Sec35 O130a (1910)

Johnson, John M. (Mary) Ch Alma, Harry, Anker, Hennepin R1 Hennepin Sec24 O95a (1886)

Johnson, Julius (Lena) Ch Helen, Hennepin R1 Hennepin Sec14 O80a (1902)

Johnson, M. P. (Carrie) Ch Martha, Herby, Lucina, Granville R2 Granville Sec5 O10a (1876)

Johnson, Nels (Mary) Ch Hulda, Esther, Siegred, Selma, Ernest, Edith, McNabb R1 Granville Sec27 O114a (1889)

Johnson, Nels J. E. (Caroline) Ch Lilly, Esther, McNabb R2 Hennepin Sec31 T110a Olaf Valfors (1915)

Johnson, Olof (Kristina) Ch Martin, Elmer, Helen, McNabb R1 Granville Sec34 T156a J. V. Brown (1884)

Johnston, Harold (Mamie) Ch Helen, Harold, Spring Valley R1 Granville Sec27 T233a Jack Koteski (1915)

Jones, John T. (Mary) Ch Dora, Helen, Harvey, Magnolia R2 Magnolia Sec35 T187a Wyner & French (1913)

K

Kaperaun, Ferdinand Ch Martin, Ludwig, Putnam R2 Senachwine Sec36 O110a

Karolezyk, Jos. (Katie) Ch John, Mary, Margaret, Frank, Victoria, George, Josephine, Joseph, Granville, R2 Granville Sec28 O130a (1898)

Kastellie, Frolin (Mary) Ch Frances, Simon, Mary, Frolin, Josephine, Granville, R2 Granville Sec29 O30a (1912)

Kays, John B. (Ella) Ch Gladys, Floyd, Hurshel, Royal, Alberta, Leland, McNabb R2 Magnolia Sec7 O240a (1900)

Kays, Mark E. Magnolia R1 Magnolia Sec30 O455a (1891)

Keefe, Thos. (Ellen) Ch Ellan, John, Vincent, Loretta, Winifred, Anna, William, Janczea, Granville R1 Granville Sec3 O160a (1906)

Keegan, Jas. (Margaret) Ch Francis, Raymond, Arthur, Bernice, Lewis, Putnam R1 Senachwine Sec14 O210a (1871)

Kenney, Wesley (Tilda) Ch Helen, Roy, Harold, Granville R1 Granville Sec22 T140a Jas. Newburn (1906)

Kessler, Conrad Ch Margaret, Mc Nabb R1 Magnolia Sec11 O80a (1902)

Kessler, Fred S. (Elizabeth) Ch Ramona, Iona, Fred, McNabb R1 Granville Sec33 O80a (1913)

Kessler, Henry (Elsie) Ch Margaret, McNabb R1 Magnolia Sec11 O80a (1910)

Kessler, Louis (Mary) Ch Myrtle, Samuel, Floyd, Peru R20 Granville Sec13 O160a (1881)

Kessling, Walter E. (Edna) Ch Monafae, Earl, Dora, William, Hennepin R1 Hennepin Sec3 T120a Mgr John Dore (1881)

Kildow, A. L. (Mary) Ch Ethel, Rhoda, Putnam R2 Senachwine Sec30 O6a (1902)

Kincaid, Marion J. Magnolia R1 Magnolia Sec29 T80a Y. A. Glenn (1907)

King, Frank (Jennie) Ch Ila, Doss, Ethel, Magnolia R1 Magnolia Sec32 O146a (1898)

King, L. Benj. (Ida) McNabb R1 Magnolia Sec9 T303a Benj. Hoyle (1912)

King, Silas (Annie) Ch Harry, Myrtle, Lawrence, Marion, Magnolia R1 Magnolia Sec32 T241a King Est. (1911)

Klein, W. A. (Pauline) Magnolia R1 Magnolia Sec35 T104a N. Klein (1913)

Koehler, Frank (Elizabeth) Ch Dorothy, Verna, McNabb R2 Magnolia Sec15 O46a (1911)

Kofoid, Andrew P. (Amelia) Ch Frimodt, Dagmir, Rosa, Leland, Marie, McNabb R2 Magnolia Sec4 O80a (1914)

Kofoid, Jas. S. (Gerla) Ch Aurelia, Edwin, Anna, Esther, Granville R2 Hennepin Sec19 T90a Mrs. D. B. Moore (1903)

Kofoid, John (Christine) Ch Bendix, Viggo, Charlotte, Helen, George, Anna, Elmer, Goodwin, Hans, Carl, Harold, Marie, Hennepin R1 Hennepin Sec10 T100a Sarah Leech (1901)

Konneck, Chas. A. (Minnie) Ch William, John, Alma, Annie, Willie, Hennepin R1 Hennepin Sec1 T320a Mrs. M. Whitaker (1882)

Konneck, Wm. (Amelia) Ch Lelona, Granville R1 Granville Sec26 T80a Gus. Naumann (1882)

Koteckt, Frank (Kate) Ch Mike, Stella, Frank, Mary, Theodore, Ciliga, Barney, Roman, Helen, Brono, Granville R1 Granville Sec35 O200a (1892)

Koteski, Frank (Mary) Ch Francis, Theda, Minnie, Virginia, Granville R1 Granville Sec28 T60a Frank Koteski (1912)

Koteski, Joe (Pavlonia) Ch Jake, Francis, Joe, Kate, Frank, Walter, Sophie, Stephen, Granville R1 Granville Sec35 O417a (1869)

Kroeper, Geo. (Frances) Ch Ida, Edward, Herman, Laura, Ruth, Putnam R2 Senachwine Sec19 T124a A. Anderson (1905)

Kroft, Wm. Hennepin R1 Hennepin Sec35 T22a H. J. Johnson (1870)

Kuhn, John (Ruth) McNabb RD Magnolia Sec10 O125a (1912)

Kuhne, Barbare Ch Emma, Anne, Frederick, Peter, Frank, McNabb R2 Hennepin Sec14 O520a (1902)

Kuhne, Fred (Mary) Ch Viola, Marion, Marshall, McNabb R1 Magnolia Sec3 O80a (1900)

Kuhne, Peter H. (Cora) Ch Clarence, Le Roy, McNabb R2 Hennepin Sec 14 T520a Mrs. Kuhne (1912)

Kunkel, Adam (Josephine) Ch Wilhelmina, Lewis, Granville R2 Hennepin Sec19 T120a J. E. Taylor (1886)

Kunkel, Henry (Theresa) Ch Theresa, Celia, Willie, Henry, Mabel, Granville R2 Granville Sec28 O100a (1862)

Kunkel, John N. (Madeline) Ch Genevieve, Ruth, John, Hennepin R1 Hennepin Sec3 T191a Aug. Bonges (1885)

Kunkle, Peter (Maggie) Ch Mary, John, Adam, Edward, August, Susie, Anton, Maggie, Pete, Granville R1 Granville Sec33 O240a (1855)

L

Lahl, Frank Granville Hennepin Sec 19-30 O240a (1901)

Larson, Andrew Ch Nellie, Louise, Laura, Gladys, Hennepin R1 Hennepin Sec30 O103a (1910)

Larson, Lewis (Augusta) Ch Albert, Harold, Putnam R1 Senachwine Sec3 T80a (1886)

Law, Bengman Ch Pearl, Maud, Arbie, Nellie, William, Edith, Chester, Urie, Magnolia R1 Magnolia Sec33 O70a (1866)

Leech, Mrs. Emily Hennepin R1 Hennepin Sec35 O80a (1856)

Lefman, John A. (Selma) Ch Francis, Elmer, Victor, Helen, Arthur, Putnam R1 Senachwine Sec12 O145a (1904)

Leitschub, Wm. M. (Agnes) Ch Howard, Olga, Granville R1 Granville Sec22 T224a Philip Borneman (1879)

Levenborg, August (Emma) Ch Ruth, Alice, Granville R1 Granville Sec10 T168a W. A. Hopkins (1914)

Lewis, Mrs. Henry Ch Martha, Otto, Hilda, Clara, Putnam R2 Senachwine Sec30 O160a (1898)

Lippert, Geo. (Ora) Ch Ellen, Clifford, Magnolia R1 Magnolia Sec30 T160a Ida Deck (1904)

Lith, August (Ida) Ch Minnie, Nora, Putnam R2 Senachwine Sec19 O73a (1886)

Loewen, Wm. (Kate) Ch Ruth, Mary, Susanna, Hennepin R1 Hennepin Sec26 O15a (1871)

Long, Wm. Ch Beldon, Mary, Joseph, Mildred, Putnam R1 Senachwine Sec11 O160a (1866)

Longman, Samuel (Catherine) Ch Agnes, Thomas, Ethel, Annie, Bernice, Mildred, Leonard, Enid, Laverna, Putnam R2 Senachwine Sec 24 O119a (1898)

Lowen, Wm. (Catherine) Ch Ruth, Mary, Susie, Hennepin R1 Hennepin Sec26 O15a (1876) ,

Lundgren, Chas. J. (Matilda) Ch Harold, Bernard, Francis, Magnolia R1 Magnolia Sec21 T240a A. Boyle (1915)

E. G. Henning's Four Mule Team

M

Maheux, Jos. (Martha) Ch Ferdinand, Rosie, Josie, Florence, Julia, Granville R1 Granville Sec27 O128a (1894)

Maliere, Frank (Elizabeth) Ch Loretta, Alferetta, Frederick, Emma, Edward, Frances, Hennepin R1 Hennepin Sec35 T338a John Dore (1913)

Marcimak, Frank (Catherine) Ch Helen, Mary, Anna, Josie, Sophie, Johnnie, Granville R2 Granville Sec 31 O50a (1905)

Mason, Warren (Ida) Ch Alvin, Viola, Vera, Lourevilla, Raymond, George, Spring Valley Granville Sec28 O140a (1871)

Matern, Henry W. Lostant R13 Magnolia Sec1 O303a (1898)

Mathias, Ernest B. (Christie) Ch James, Ernest, Mary, Magnolia R1 Magnolia Sec19 T200a J. Mathias (1906)

Matson, Lars (Mary) Ch Nelson, Arthur, Anna, Amil, Oscar, Edna, Lawrence, George, Granville R1 Granville Sec4 O340a (1880)

Matson, Olof (Lena) Ch Clarence, Russel, Warren, Arline, Kenneth, Bernice, Granville R1 Granville Sec3 T160a W. M. Hartman (1881)

McClure, Harvey (May) Ch Eleanor, Elsworth, Marion, Hennepin R1 Hennepin Sec1 T100a R. Casson (1915)

McKirgan, Alex (Jennie) Ch John, Dorothy, Walter, Magnolia R2 Magnolia Sec26 T380a Mgr. Lawrence McKirgan (1915)

McKirgan, Daniel (Lula) Magnolia R2 Magnolia Sec24 T240a G. A. Lawrence (1913)

McLean, Geo. W. (Katie) Ch Ferne, George, Gladys, Charles, Hennepin R1 Hennepin Sec25 O200a (1872)

Medearis, M. T. Putnam R1 Senachwine Sec7 T156a

Mekley, Adolph (Carrie) Ch Annie, Granville R2 Hennepin Sec18 O174a (1889)

Mekley, Wm. Granville R2 Hennepin Sec18 O174a (1886)

Mercer, Wm. (Minnie) Putnam R2 Senachwine Sec35 T80a (1913)

Merdian, Jos. C. (Mary) Ch Walter, Margaret, Nora, Bennie, McNabb R1 Magnolia Sec2 T80a Mike Wolf (1908)

Meyer, Gustav Granville P. O. Granville Sec6 O75a (1859)

Meyers, Herman J. (Minnie) Ch Emma, Mildred, Edith, Walter, Romilda, Hennepin R1 Hennepin Sec 24 O180a (1865)

Miller, Herman O. (Myrtle) Granville R2 Granville Sec17 T180a John H. Miller (1890)

Miller, Peter (Elizabeth) Ch Charles, Gustave, Louisa, Amelia, Lena, McNabb R1 Magnolia Sec1 O134a (1894)

Miller, Walter (Mabel) Ch Robert, Dorothy, Putnam R2 Senachwine Sec28 T80a (1913)

Mills, Abel Ch Oliver, William, Charles, Clarence, Albert, LeRoy, Martha, McNabb R1 Magnolia Sec 12 O161a (1866)

Mills, Ernest B. (Lulu) Ch Harold, Kenneth, McNabb R1 Magnolia Sec 14 T120a W. B. Mills (1905)

Mills, Perry O. (Ida) Ch Golden, Howard, McNabb R1 Magnolia Sec 11 O80a (1891)

Mills, Wm. L. (Edith) Ch Ruth, Gladys, Marshall, McNabb R1 Magnolia Sec10 O160a (1886)

Mills, Willis B. (Mattie) Ch Ernest, Floyd, Clifford, John, McNabb R1 Magnolia Sec14 O265a (1856)

Mobeck, Alfred (Ella) Ch Clifford, Albert, Gladys, Irvin, Granville R1 Granville Sec27 O160a (1906)

Moehl, Leonard Granville R1 Granville Sec24 T80a Henry Moehl (1898)

Moews, H. (Emma) Ch Bernhardt, Emma, Edith, Erna, Granville R1 Granville Sec15 O270a (1899)

Moore, John & Olive Granville R2 Granville Sec5 O160a

Morgensen, Hans F. (Margaret) McMcNabb R1 Magnolia Sec3 T135a Mrs. E. Bambridge (1914)

Morine, Peter M. (Nellie) Ch Harold, Marion, Lyle, Chester, Alfred, Hennepin R1 Hennepin Sec15 O540a (1881)

Morine, P. Marion (Mabel) Ch Meryl, Hennepin R1 Hennepin Sec11 T160a P. M. Morine (1894)

Morris, Hervey R. (Mary) Ch Lulu, Leola, Magnolia R10 Magnolia Sec6 O167a (1858)

Mortenson, Andrew Ch Bessie, Edward, Edna, Esther, Peru R20 Granville Sec12 O160a (1909)

Munk, Alfred (Annie) Ch Ruth, Alma, Ernest, Agnes, Hennepin R1 Hennepin Sec14 T125a Mrs. Sutcliffe (1911)

Munnis, Wm. F. (Inez) Ch Lucille, Melissa, Hennepin R1 Hennepin Sec31 O216a (1902)

Munson, August W. (Eva) Ch Arbie, Lyle, Magnolia R2 Magnolia Sec22-23 T160a Jas. Price (1912)

Mykycz, Joe (Mary) Granville R1 Granville Sec35 T97a Mike Novak (1914)

N

Nash, Chas. N. (Jessie) Ch Charlotte, Samuel, Zelda, Hennepin R1 Hennepin Sec35 O217a (1859)

Nash, J. W. (Mary) Ch Belknap, Lillian, Hennepin R1 Hennepin Sec35 O172a (1863)

Naumann, Fred (Laura) Ch Viola, Edna, Elmer, Harold, Granville R1 Granville Sec13 T160a John Naumann (1877)

Naumann, Gus (Phoebe) Ch Hester, Chauncey, Tonica R14 Granville Sec 25 O160a (1880)

Naumann, John (Katy) Ch Fred, Theodore, Henry, John, Granville Granville Sec23 O880a (1871)

Naumann, John C. (Helen) Ch Larena, Granville R1 Granville Sec23 T240a John Naumann (1885)

Naumann, J. H. (Amelia) Ch Clara, Emma, Granville R1 Granville Sec 14 T159a John Naumann (1881)

Nelson, Carl (Ruth) Ch Gorden, Lostant R13 Magnolia Sec1 T76a Lewis Hawpole (1915)

Nelson, Martin (Annie) Granville R1 Hennepin Sec18 T220a Miss Harper (1901)

Nelson, Wm. M. (Petria) Ch Raymond, Magnolia R1 Magnolia Sec26 T225a Wm. Haws (1910)

Noder, John (Louisa) Ch Henry, Frank, Mike, Christina, Anna, John, Elizabeth, Magnolia R1 Magnolia Sec21 T200a A. Hiltabrand (1910)

Nolte, John F. (Lillie) Ch Oscar, Granville R2 Granville Sec20 T140a Baulzer Hoffman (1915)

Norlin, Carl (Alice) Ch Lawrence, Laverne, Putnam R1 Senachwine Sec1 O231a (1881)

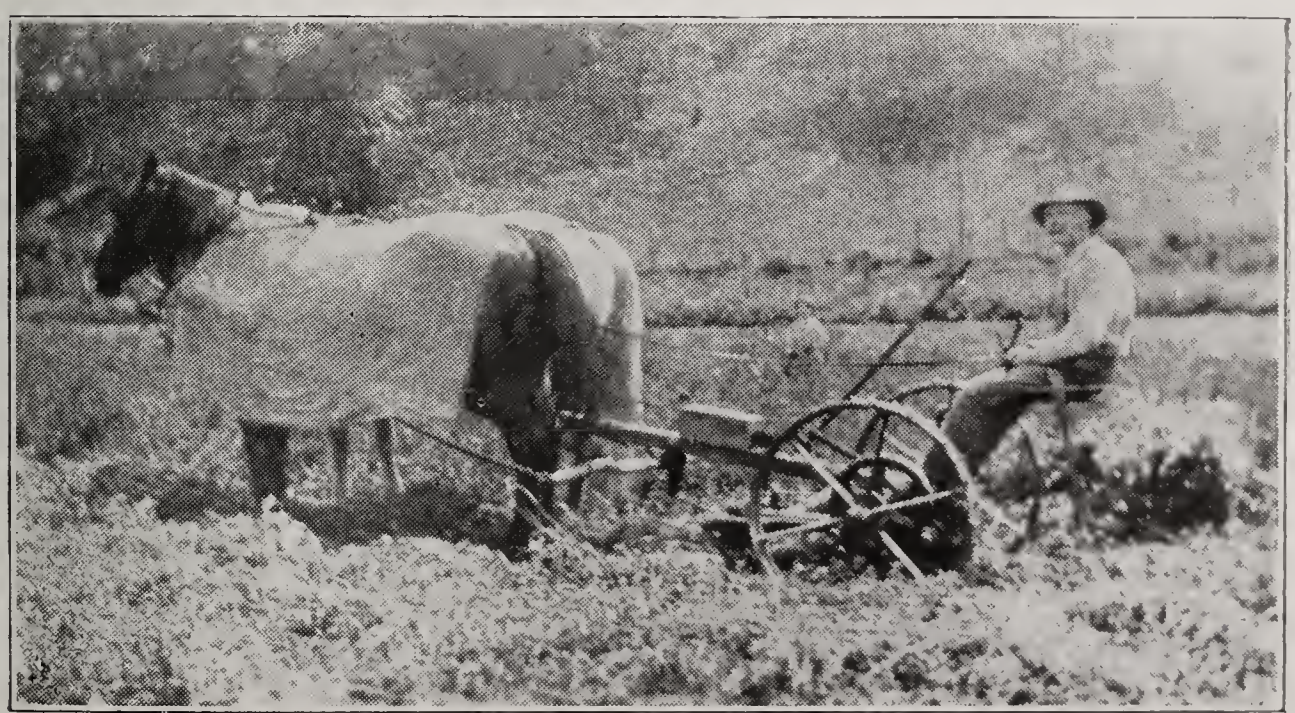

P. O. Broline's Alfalfa Field
This field yielded 21 loads from 3½ acres last year.

O

Oberheiser, John (Margaret) Ch Henry, Maria, Granville R1 Granville Sec13 T200a Wm. J. Wendt (1910)

O'Brien, Michael Ch Lizzie, Tracie, Maggie, Etta, William, Michael, Evelyn, Ruth, John, Putnam R1 Senachwine Sec13 O205a (1894)

Olsen, Chris. A. (Anna) Hennepin R1 Hennepin Sec27 T100a John Dore (1913)

Olsen, Mrs. Nellie Ch Harry, McNabb R2 Hennepin Sec31 O50a (1892)

Olson, Nels (Anna) Ch Olga, Ellen, Esther, Elsie, Arthur, Edith, Hennepin R1 Hennepin Sec36 O196a (1896)

Olson, Nels B. (Ida) Ch Elmer, Clifford, Hildur, Dorothy, Granville R1 Granville Sec33 O240a (1887)

Olson, Olof McNabb R2 Magnolia Sec5 T100a W. Hoytman (1915)

O'Neil, Henry (Martha) Ch Martha, Hennepin R1 Hennepin Sec10 O120a (1872)

O'Neil, John & Rose Hennepin R1 Hennepin Sec10 O120a (1871)

Osodnik, John (Mary) Ch Powell, Mike, Gus, Johnnie, Joe, Henry, Franja, Martin, Fannie, Spring Valley Granville Sec26 O216a (1867)

Otto, Joel W. (Nellie) Magnolia R1 Magnolia Sec27 T260a G. Otto (1901)

P

Parrye, Colston J. Lostant R13 Magnolia Sec1 T40a G. O. Davis (1912)

Paulsen, Chris. (Gauste) Ch Albert, Louis, Einer, Effie, Clara, Elsie, McNab R1 Granville Sec34 T160a A. M. Thompson (1886)

Paulsen, Otto (Louisa) Ch Eva, Lillie, Rosie, Esther, Opal, Margaret, Hennepin R1 Hennepin Sec36 T375a Landy Boyle (1907)

Paulson, Wm. (Ingrid) Ch Helga, Ellen, Elmer, Theodore, Leslie, Glen, Hennepin R1 Hennepin Sec25 T320a John Dore (1911)

Paxson, Ralph H. (Elsie) Ch Mildred, Magnolia R2 Magnolia Sec36 T160a M. J. Mathias (1907)

Perdew, Albert (Jennie) Ch Eliza, Edgar, Magnolia R1 Magnolia Sec 26 O190a (1900)

Perkins, Wm. E. Putnam R2 Senachwine Sec1 Farm Hand Chas. Pierson (1857)

Person, Nels Hennepin R1 Hennepin Sec36 T160a Nels Olson (1904)

Peterson, Andrew (Ella) Ch Maggie, Helen, Clarence, Edna, Alvin, Granville R1 Granville Sec28 T240a Will Peterson (1888)

Peterson, John (Sarah) Ch William, James, Roy, Mary, Hennepin R1 Hennepin Sec12 T110a John Dore (1871)

Peterson, John E. (Mary) Ch Jessie, Rena, Alma, Pauline, Arthur, Lester, Hennepin R1 Hennepin Sec19 T175a Judge W. Evans (1890)

Peterson, P. W. (Ellen) Ch Ethel, Anna, Clara, George, Granville R1 Granville Sec11 T160a R. M. Barnes (1886)

Phillips, Edw. (Mary) Ch John, Elizabeth, Clara, Nellie, Charles, Martha, George, Maud, Magnolia R1 Magnolia Sec33 O280a (1837)

Pierson, Chas. (Ella) Ch Palmer, Edna, Anna, Bertha, Lenda, Harry, Roy, Florence, Gladys, Putnam R1 Senachwine Sec6 O107a (1866)

Pierson, John (Nellie) Ch Joseph, Putnam R1 Senachwine Sec6 O222a (1876)

Pittman, Perry R. (Maggie) Ch Orah, Maudie, Alta, Ernest, Hennepin R1 Hennepin Sec31 T212a John Sandberg (1909)

Pletsch, Adolph (Helen) Granville R1 Granville Sec15 T160a Conrad Pletsch (1887)

Pletsch, Dr. Albert (Mary) McNabb R1 Magnolia Sec1 T80a F. Wolf (1915)

Pletsch, Emma Ch Leonard, John, Conrad, Pauline, Reinholdt, Herman, Albert, Fred, Robert, Anna, Hettie, McNabb R1 Granville Sec35 O320a (1877)

Pletsch, Fred H. (Emma) Ch Irena, Ida, Granville R1 Granville Sec1 O85a (1891)

Pletsch, H. H. (Catherine) Ch Elizabeth, Tonica R14 Granville Sec36 T200a Emma Pletsch (1887)

Pletsch, Leonard (Grace) McNabb R1 Granville Sec36 O78a (1875)

Pletsch, Phillip Granville R1 Granville Sec15 T160a Conrad Pletsch (1889)

Pletsch, Reinhardt Granville R1 Granville Sec24 T80a J. H. Pletsch (1880)

Pletsch, Robert G. (Bertha) McNabb R1 Hennepin Sec30 T120a Mrs. Purviance (1891)

Priebe, Louis (Hulda) Magnolia R2 Magnolia Sec16 O13a (1899)

R

Ransom, J. C. (Myrtle) Ch Eugene, Dorothy, James, Ben, Hazel, Putnam R2 Senachwine Sec20 T160a (1910)

Read, Mrs. Annie Ch John, April, Phoebe, Putnam R2 Senachwine Sec21 O80a (1881)

Read, Chas. (Beryl) Putnam R2 Senachwine (1888)

Real, John F. (Margaret) Ch Francis, Charlton, Leo, Putnam R2 Senachwine Sec23 T360a (1914)

Rehn, John E. (Amanda) Ch Helma, Arthur, Paul, Ernest, Maurien, McNabb R1 Magnolia Sec24 T275a A. H. Mills (1910)

Richerson, Albert (Jane) Magnolia R1 Magnolia T160a J. Eberfield (1911)

Richerson, Oren (Mary) Ch Ozell, Eradell, Helen, Mabel, Magnolia R1 Magnolia T160a H. Edenfield (1912)

Robinson, A. J. (Ellen) Ch Cantace, Annabel, Earl, Charles, Granville R1 Granville Sec3 O380a (1886)

Robinson, Earl (Irene) Ch Francis, Granville Granville Sec4 T80a A. J. Robinson (1891)

Roth, Henry (Catherine) Ch Mary, Lena, George, Barney, Louis, Clara, Frank, Joseph, Lonie, Rosa, Conrad, Magnolia R1 Magnolia Sec34 O260a (1871)

Rott, Theodore (Rosa Ann) Ch Mary, Christine, Margaret, Magnolia R1 Magnolia Sec25 O170a (1914)

Rowe, Wm. (Peoria) Ch Viola, Magnolia R1 Magnolia Sec32 O85a (1908)

S

Sammons, Rufus (Lula) Ch John, Magnolia RD Magnolia Sec26 T460a Jos. Haws (1902)

Sandberg, Hans H. (Lottie) Ch Gustauf, Granville R1 Granville Sec28 O160a (1911)

Scaggs, L. L. (Agnes) Ch Marjorie, Arthur, Putnam R2 Senachwine Sec 21 T47a (1905)

Scaggs, Robt. (Maggie) Ch Leroy, George, Walden, Putnam R2 Senachwine Farm Hand Dan'l Vail (1909)

Schammel, Frank Hennepin R1 Hennepin Sec35 T80a Mrs. E. Leech (1889)

Schammel, John B. (Mary) Hennepin R1 Hennepin Sec35 T424a J. H. Miller (1868)

Schammel, Nicholas (Sophie) Ch Elizabeth, Hennepin R1 Hennepin Sec35 T40a Margaret Bast (1875)

Schlosser, Peter W. (Emma) Ch Calvin, Mabel, Putnam R2 Senachwine Sec32 T200a L. Law (1912)

Schneider, John F. (May) Ch John Jr., May, Benjamin, Magnolia R2 Magnolia Sec36 O160a (1913)

Schrader, F. H. Putnam R1 Senachwine Sec7 O320a (1909)

Schrowang, Aug. J. Granville R1 Granville Sec28 T160a J. Sucher (1889)

Schrowang, John (Wilhelmina) Ch Marie, August, Carl, Ida, Helen, Emma, Granville R1 Granville Sec 28 T160a J. Sucher (1882)

Schulz, August (Minnie) Ch Ida, Albert, Gustav, Granville R1 Granville Sec14 T160a J. M. Nauman (1898)

Schwiderski, Mikel Ch Mildred, Burdean, Loyd, LeRoy, Magnolia R1 Magnolia Sec26 O296a (1905)

Scott, John H. (Lizzie) Granville R2 Granville Sec6 O40a (1858)

Seibert, Wm. A. (Ethel) Ch Willie, Genevieve, Lynetta, Cleo Lennis Farm Hand P. **Pittman**

Sharp, Wm. (Anna) Ch Edward, Marie, Alice, Anna, Granville R1 Granville Sec10 T123a Sud. Whitaker (1906)

Shepard, E. Grant Ch Olive, May, Walter, Mabel, Gladys, Beulah, Lloyd, Granville R1 Granville Sec22 O80a (1867)

Sherman, A. J. (Lucie) Ch Gracia, Neva, Granville R1 Granville Sec10 O130a (1865)

Shields, Henry C. Magnolia R1 Magnolia Sec36 O395a (1861)

Siekierka, Roman (Pearl) Ch Raymond, Sylvester, Henry, Lawrence, Leonard, Granville R1 Granville Sec 35 O33a Granville Sec35 T142a Frank Siekierka (1888)

Skowera, Frank (Kate) Ch Henry, Katie, Mary, Romen, Granville R1 Granville Sec36 T159a Mike Skowera (1877)

Slomiame, John (Josephine) Ch Mamie, Stella, Elnora, Granville R2 Granville Sec6 O60a (1909)

Smith, Bertram V. (Monefay) Ch Katherine, Donna, Keith, McNabb R1 Magnolia Sec24 T190a Vivian Haws (1915)

Smith, Chas. G. (Nannie) Ch Kenneth, Marvin, Veda, Granville R1 Granville O240a (1870)

Smith, Frank E. (Tudie) McNabb R2 Magnolia Sec16 O100a (1895)

Smith, John (Tillie) Ch Lena, Margaret, Hennepin Hennepin Sec12 O100a Hennepin Sec11 T80a Mrs. Felters (1896)

Smith, J. Allen (Lura) Ch Frank, Elta, Howard, Marshall, Laverne, McNabb R1 Granville Sec35 O160a (1881)

Smith, Mrs. Mary Ch Laura, Helen, Frank, Fannie, Mildred, Lucresia, Theodore, McNabb R1 Magnolia Sec14 O40a (1871)

Smith, Mrs. Mary Ch Paul, Ralph, Maud, Hennepin R1 Paul L. Smith (1913)

Smith, Paul L. Hennepin R1 Hennepin Sec10 O80a (1913)

Smith, Theo. J. (Lola) Ch Henry, Harriet, Mary, McNabb R2 Magnolia Sec14 O135a (1910)

Sparling, Mrs. Carrie I. Sister, Miss E. Bagley, Putnam R2 Senachwine Sec 21 O200a (1866)

Spencer, A. L. (Barbara) Ch Isaac, Emma, Barton, Elmer, Goldie, Arthur, Putnam R1 Senachwine Sec22 T160a J. U. Henkins (1913)

Stansell, Jerry B. (Laura) Ch Fred, Clarence, Harry, Verna, Lucille, Magnolia R1 Magnolia Sec20-21 O265a (1906)

Stehl, John Granville R1 Granville Sec22 O80a (1873)

Stehl, Reinhart (Susie) Ch Emma, Wilmer, McNabb R1 Hennepin Sec 29 O160a (1866)

Stehl, Sam (Mary) Ch Fred, Katie, Johnnie, Louis, Alvina, Sammie, Frank, McNabb R1 Granville Sec35 O80a (1864)

Stickel, A. L. (Pearl) Ch Albert, Dorothy, Putnam R2 Senachwine Sec25 O160a (1888)

Stockhans, Chas. A. (Mary) Ch Bernice, Judith, Dorothy, Lois, Frank, Magnolia R1 Magnolia Sec22 T160a M. Boyle (1916)

Stone, C. R. (Cassie) Ch James, Hennepin R1 Hennepin Sec23 T90a Peter Stone (1901)

Strack, John (Amelia) Ch Bertha, Granville R2 Granville Sec20 O100a (1906)

Strosnider, Wm. M. (Delphia) Ch Ray, Homer, Putnam R1 Senachwine Sec19 O90a (1889)

Studyvin, Hervey S. Hennepin R1 Hennepin Farm Hand Chas. N. Nash (1889)

Studyvin, Willard M. (Nellie) Ch Hervey, Harold, Olive, Hennepin R1 Hennepin Sec16 O44a (1865)

Sucher, Howard (Lottie) Granville R1 Granville Sec13 T260a F. W. Sucher (1886)

Sutherland, John C. (Eva) Ch Leon, Wilbur, Harold, McNabb R1 Magnolia Sec11 O100a (1895)

Swaney, John (Sarah) Ch Cassie, McNabb R2 Magnolia Sec15 O166a (1856)

Swanson, A. J. (Matilda) Ch Roy, Wilbert, Carl, Lawrence, Putnam R2 Senachwine Sec15 T160a Ed. Henkins (1896)

Swanson, Frank J. R. (Jennie) Ch Ruth, Leroy, Jeanette, Robert, Vera, McNabb R1 Granville Sec34 T154a T. M. Thompson (1905)

Swindler, Rollin Ch Roland, Henry, Magnolia R2 Magnolia Sec25 O240a (1886)

T

Theisinger, John (Phoebe) Ch Emil, Henry, Emma, Arthur, Charles, William, Annie, Stella, Ollie, Clara, McNabb R1 Granville Sec33 O200a (1884)

Thiel, Geo. (Laura) Ch Harry, Loyd, Mildred, Evelyn, Mary, Alden, McNabb R2 Hennepin Sec13 O148a (1900)

Thomas, Raymond (Lela) Putnam R2 Senachwine Sec27 O160a (1895)

Thomas, W. F. (Mattie) Hennepin Hennepin Sec9 O458a (1855)

Tomlinson, Josiah J. Ch Walter, Delta, Russell, McNabb R1 Magnolia Sec14 T160a Tomlinson Est. (1900)

Tomlinson, Russell C. (Anna) Ch Mary, McNabb R1 Magnolia Sec14 T160a Tomlinson Est (1912)

Trager, August (Amelia) Ch Clara, Emma, Herman, Emil, August, Alvin, Ferdinand, Laura, Neta, Hellmut, Granville R1 Granville Sec36 O40a (1882)

Traver, Chas. (Edna) Ch Cecil, Silence, George, McNabb R2 Magnolia Sec8 T185a C. Haws (1911)

Trone, Harold H. Magnolia Sec1 Magnolia Sec32 T271a Trone Est. (1891)

Tueson, John P. (Mary) Ch Emma, Ella, Magnolia R1 Magnolia Sec15 T90a Jas. Price (1906)

Turner, Miss Cornelia Hennepin R1 Hennepin Sec10 O180a

Turner, Henry Hennepin R1 Hennepin Sec10 O180a

Turpen, LeRoy (Loretta) Ch Elga, Earl, Orva, Putnam R2 Senachwine T160a Farm Hand Howard Williams (1913)

Twardowski, Frank (Mary) Ch Lizzie, Torfel, Annie, Mary, Joe, Julia, William, Paul, Granville R1 Granville Sec17 T180a Frank Tackingham (1900)

U

Ulmer, John E. (Jennie) Ch Ellen, Hennepin R1 Hennepin Sec34 O200a (1882)

V

Vallenreider, M. (Louise) Ch Martha, Bertha, Annie, Selina, Hedwick, Otto, Alvin, Powell, McNabb R1 Magnolia Sec6 T120a O. Allen (1912)

W

Wagner, Adam (Josephine) Ch Adam, Rosie, Granville R2 Granville Sec5 O11a Hennepin Sec1 T87a Mrs. Winter Schadt (1879)

Waldshmidt, Henry (Katie) Ch Laura, Arthur, John, McNabb R1 Magnolia Sec2 O96a (1894)

Wallock, Lawrence (Sarah) Ch John, Anton, Dolly, Mary, Sophie, Martha, Victoria, Joe, Ed, Lilly, Walter, Spring Valley Granville Sec26 O60a (1896)

Wasckowiah, Joe (Lizzie) Ch Ed, Amelia, Frank, Bennie, Clara, Henry, Peru R20 Granville Sec25 T60a F. Wardowski (1912)

Weathers, Dr. W. H. (Lulu) Ch Grace, Hennepin R1 Magnolia Sec6 T167a H. R. Morris (1912)

Weber, Otto Ch Blanch, McNabb R2 Magnolia Sec4 O85a (1910)

Wendt, Wm. J. (Lizzie) Ch Cora, Peru R20 Granville Sec24 O240a (1876)

Westcott, W. H. (Sadie) Ch Henry, Granville R1 Granville Sec4 O100a (1869)

Westerlund, Arthur S. (Anna) Ch Anders, Magnolia R2 Magnolia Sec15 T160a Jas. Price (1912)

Westerlund, Fritz R. (Salmia) Magnolia R1 Magnolia Sec28 T160a L. F. Law (1914)

Westerlund, Gustave A. (Anna) Ch Elizabeth, Carl, Magnolia R1 Magnolia Sec33 T240a G. A. Lawrence (1906)

Westerlund, Victor (Gustine) Ch Arthur, Fritz, Everett, Bertha, Florence, Magnolia R1 Magnolia Sec27 T382a D. Cowen (1910)

Wheeler, C. R. (Fanny) Ch Uranice, Willis, Putnam R2 Senachwine Sec 25 O80a (1889)

Wheeler, Fred E. (Edna) Ch Mamie, Putnam R2 Senachwine Sec20 O66a (1873)

Wheeler, Geo. E. (Amelia) Ch Loyd, Elizabeth, Lesley, Laurie, Putnam R1 Senachwine Sec18 O185a (1871)

Wherry, John E. (Atha) Elsie, Zelda, Putnam R2 Senachwine Sec26 T160a Jas. M. Wherry (1879)

Whitwell, John (Annie) Ch Louisa, Hennepin P. O. Hennepin Sec12 T35a County Farm (1882)

Wierman, I. P. (Eziebell) Ch Mary, Susanna, Charles, William, Harry, Hurbert, McNabb R1 Magnolia Sec 18 O180a (1903)

Wilkins, Hiram W. (Clara) Ch Eva, Earl, Vernon, Olive, Hazel, Lyle, Esther, Mildred, Neil, Magnolia R1 Magnolia Sec33 T40a E. Phillips (1886)

Williams, Gardner R. (Olive) Ch Joseph, Ruth, Henry RD Magnolia Sec34 T71a H. Roth (1910)

Williams, John Ch Mrs. Minnie Ford, Lucille, Hazel, Putnam R2 Senachwine Sec21 Farm Hand G. E. Sparkling (1876)

Wilson, Amos B. (Anna) Ch Luella, Edna, Magnolia R1 Magnolia Sec23 O160a (1896)

Wilson, John N. (Mary) Ch Arthur, Alfred, Ralph, Gynetha, McNabb R2 Magnolia Sec16 T266a M. A. Given (1900)

Wilson, Mrs. Lydia E. Ch Cordelia, Magnolia R2 Magnolia Sec24 O60a (1896)

Wilson, Mason (Mary) Ch Howard, Helen, McNabb R1 Magnolia Sec13 T160a Wilson Est. (1876)

Winship, J. O. (Mary) Ch Amelia, Cecil, Putnam R1 Senachwine Sec23 O200a (1868)

Winship, Walter W. (Minnie) Ch Raymond, Eunice, Kenneth, Putnam R1 Senachwine Sec23 (1881)

Winterscheid, Geo. (Iva) Ch Eva, Kenneth, Hennepin R1 Hennepin Sec1 O270a (1868)

Winterscheid, Wm. (Etta) Ch Esther, Ruth, Hennepin R1 Hennepin Sec1 O168a (1866)

Wireman, Isaac P. (Isabel) Ch May, Susan, Charles, William, Harry, Herbert, McNabb R1 Magnolia Sec 18 O180a (1860)

Wolf, Charlie J. (Tressie) Ch Myrtle, Bunetta, Charlie, Mary, Jene, James, Mamie, Hennepin R1 Hennepin Sec 1 T280a Peterson & Sickenger (1915)

Wolf, Frank H. (Julia) Ch Virginia, McNabb R1 Magnolia Sec3 T141a Fred Wolf (1911)

Wolf, Geo. J. (Mary) Ch William, Dorothy, Amelda, McNabb R1 Magnolia Sec11 O80a (1894)

Wolf, Michael (Marie) Ch Mabel, Ermer, Peru R20 Granville Sec24 T80a J. Schafer (1912)

Wolf, Peter S. (Cathrine) Ch Barnhart, Herman, Bertha, Leo, Lulu, Edna, Ralph, Jane, McNabb R1 Magnolia Sec2 T240a Mike Wolf Est. (1892)

Wood, Chas. A. (Mary) Ch Forest, Myrtle, Walter, Harold, Elizabeth, Violet, Mildred, Putnam R2 Senachwine Sec32 O40a (1866)

Woodend, Ed. (Anna) Ch Margaret, Virtine, Granville R1 Granville Sec 34 O10a (1911)

Z

Zellmer, Chas. (Mary) Ch Harold, Marion, McNabb R1 Granville Sec 25 T160a Fred Hassler (1914)

Zellmer, Emil R. (Anna) Ch Walter, Esther, Granville R1 Granville Sec 21 T80a John Immel (1888)

Zellmer, Henry (Elizabeth) Ch Charley, Rhinehart, William, Amil, Annie, Mary, McNabb R1 Magnolia Sec2 O160a (1903)

Zenor, Harley B. (Lottie) Ch Flora, Helen, Irene, Hennepin R1 Hennepin Sec15 O280a (1856)

Zimmerman, Wm. (Elizabeth) Ch Kate, Amelia, William, Bertha, Arthur, Rena, Lydia, Frieda, Lilly, Albert, Sylvester, George, Peru R20 Granville Sec25 O160a (1877)

Stark County Directory

A

Adams, Asa P. (Mary) Neponset R1 Elmira Sec16 O43a (1853)

Adams, Harry F. (Clora) Ch Miriam, Ardis, Audrey, Merlin, Castleton, Penn Sec16 O400a (1873)

Adams, Saml. (Anna) Ch Opal, Clesson, Harold, Wyoming R1 Essex Sec2 O10a (1860)

Adams, S. M. (Nancy) Toulon R2 Goshen Sec25 O315a (1886)

Addis, Arthur C. (Edna) Wyoming R2 Toulon Sec12 O108a (1877)

Addis, Chas. F. (Jennie) Ch Lucile, Pauline, Toulon R1 West Jersey Sec25 O80a (1876)

Addis, Earl R. (Maud) Toulon R5 West Jersey Sec9 T200a F. V. Addis (1892)

Addis, Frank V. (Ellen) Ch Earl, Orville, Glenn, Toulon R5 West Jersey Sec10 O480a (1865)

Adleman, B. R. (Myrtle) Ch Cardine, Garner, Wyoming R1 Essex Sec3 T244a F. S. Foster (1885)

Alldredge, C. A. (Hattie) Ch Jennie, Albert, Robert, Ray, LaFayette R2 West Jersey Sec9 T160a Emery Est (1898)

Allen, Dave, (Lorie) Ch Willie, Arthur, George, Herbert, Albert, James, Betty, LaFayette R2 Goshen Sec29 T160a E. L. Packard (1915)

Allen, John (Alice) Ch Henry, Margaret, Pauline, Willie, Toulon R1 Toulon Sec31 O240a (1869)

Allen, Otis (Caroline) Bradford R5 Osceola Sec 19 T3a Henry Hewitt (1914)

Ames, Heenan (Mary) Ch Earl, Maggie, James, Bradford R3 Osceola Sec16 O200a (1859)

Anderson, A. W. (Georgia) Toulon R1 West Jersey Sec13 T114a E. H. Trickle (1892)

Anderson, Ed. (Ida) Ch Cora, Helen, Carl, Hazel, Orvilla, Floyd, Robert, LaFayette R2 Goshen Sec32 T200a Ericson Est (1912)

Anderson, Frank, Bradford R3 Osceola Sec10 T320a M. J. Stoughton (1909)

Anderson, H. (Addie) Ch Walter, Glenn, Ray, Inez, Toulon R4 Toulon Sec17 O40a (1915)

Appenheimer, A. R., Toulon R1 Toulon Sec29 T80a Olive Appenheimer (1893)

Armstrong, Geo. (Mary) Ch Sabilla, James, Robert, William, Victor, Toulon R3 Elmira Sec 32 O1100a (1855)

Armstrong, Jas. E. (Isabel) Ch Jeanie, Margaret, Neponset R1 Elmira Sec21 O164a (1893)

Armstrong, Robt. R. (Anna) Ch Esther, John, Ruth, Paul, Toulon R3 Toulon Sec6 O146a (1882)

Armstrong, W. H. (Tillie) Ch Donald, John, Harry, Lloyd, Leslie, Ruth, Toulon R3 Elmira Sec19 O160a (1893)

Aylward, Thos. Princeville R24 Essex Sec36 O160a

B

Babcock, Merwin (Bertha) Ch Russell, Martha, Stark R1 Essex Sec 24 T103 Mary Dixon (1904)

Babcock, Murray (Bertha) Wyoming R4 Essex Sec28 Farm Hand J. Bamber (1903)

Bailey, Orpheus (Annie) Wyoming R4 Essex Sec11 O440a (1861)

Ballentine, Alva (Cora) Ch Orvall, Ivan, Ola, Toulon R4 Toulon Sec 5 T160a C. Goodale (1872)

Baltimore, A. M. (Gertrude) Ch Grace, Dale, LaFayette R1 Goshen Sec 6-7 O339a

Bamber, Amy, Ch John, Electa, Emma, Effie, Hattie, Harley, Selba, Toulon R1 West Jersey Sec24 O 320a (1868)

Bangson, John (Annie) Ch Florence, Raymond, Lorence, Verne, LaFayette R1 Goshen Sec6 T93a D. F. Johnson (1915)

Banuat, Dan (Lydia) Ch Harley, Lena, Bertha, Roy, Lester, Rosa, Mildred, Ernest, Edward, Castleton Penn Sec15 T122a Mary Gleason (1866)

Bare, Theron (Hazel) Ch Leona, Bradford R3 Osceola Sec16 T160a M. W. O'Brien (1914)

Barnes, John (Anna) Wyoming R3 Penn Sec25 O160a (1891)

Barry, J. F. (Josephine) Ch Robert, Bradford R2 Osceola Sec1 T96a Mary Cahill (1914)

Barton, Chas. F., Ch Irma, Emery, Eunice, Vernon, Wyoming R2 Toulon Sec12 O200a (1874)

Barton, Clarence (Bessie) Toulon R4 Toulon Sec9 O240a (1891)

Barton, Jos., Ch Harry, Charles, James, Annie, Wyoming R2 Toulon Sec13 O160a (1872)

Bass, Ezra (Ethel) Wyoming R2 Toulon Sec15 T100a G. W. Barton (1886)

Bass, N. A. (Musa) Wyoming R2 Toulon Sec21 O80a (1869)

Bates, Mrs. F. W., Ch John, Lula, Edward, Neponset R2 Elmira Sec2 O110a (1871)

Bayer, Mrs. Chas. Ch Elsie, Lena, Paul, August, Stark R1 Valley Sec 27 T140a David Shearer (1906)

Bayer, G. W. (Anna) Ch Walter, Clarence, Charles, Speer R1 Valley Sec13 O200a V. E. Shearer (1910)

Baylor, E. N. (Mary) Ch Justina, Forrest, Ormand, Kelsey, Castleton Penn Sec16 T240a Alva Adams (1891)

Beall, Glenn (Nettie) Ch Bertha, Allen, Annie, Lawrence, Raymond, Daisy, Robert, Gladys, Jessie, Harold, Toulon R1 Essex Sec20 T198a D. McLeish (1873)

Beamer, J. H. (Jennie) Ch Eleanor, Phillip, Toulon R5 West Jersey Sec15 T80a Mrs. H. Hazen (1874)

Beamer, Philip (Sarah) Ch Louis, Bessie, Jeffrey, Della, Sydney, Blanche, Dale, Maud, Ralph, Glenn, Laura R22 West Jersey Sec32 O180a (1866)

Beamer, Ralph R. (Gladys) Ch James, LaFayette R2 West Jersey Sec8 T200a S. J. Newman (1887)

Beattie, Bros., Toulon R3 Elmira Sec 30 T286a George Armstrong (1882)

Bell, Frank (Lizzie) Ch Laura, Elmer, John, Charles, Fannie, Howard, May, Estella, Bradford R2 Osceola Sec11 T180a J. P. Code (1908)

Benedict, Harvey (Dora) Ch Ray, Irene, Lester, Marie, Edna, Katherine, John, Dean, Dorothy, May, Ruth, Robert, Neponset R2 Osceola Sec6 T252a A. D. Currier (1900)

Bennett, Bros. (Amos, Thos.) Galva R2 Goshen Sec2-3 O225a (1886)

Bernard, L. C. (Inez) Wyoming R2 Toulon Sec2 Farm Hand (1910)

Best, C. (Elsie) Ch Genevieve, Stark R1 Essex Sec25 T160a H. Klepfer (1913)

Best, Logan (Alice) Ch Edward, Herbert, Wyoming R4 Essex Sec26 T135a M. J. Graves (1903)

Biederbeck, L. A. (Louie) Ch Edna, Harley, Florence, Raymond, Irene, Wilford, Amy, Sarah, Toulon R2 West Jersey Sec13 O120a (1889)

Black, Chas. W. (Daisy) Buda R1 Osceola Sec4 T80a Martha Black (1885)

Blair, Orland (Trella) Ch Dean, Wyoming R2 Penn Sec7 T314a Aaron Plotner (1896)

Blauvelt, B. H. (Cora) Ch Elgie, Roscoe, Jean, Neponset R1 Elmira Sec 21 T192a Thos. Murray (1873)

Bloom, Eric, Ch Rubin, Mary, Nora, LaFayette R1 Goshen Sec17-20 O100a (1900)

Blust, James (Eva) Ch Francis, Toulon R5 Goshen Sec22 T80a Thompson & Jackson (1914)

Boardman, Geo. D. (Maud) Toulon R3 Elmira Sec21 O160a (1878)

Boardman, Geo. O. (Lydia) Ch Lucy, Theresa, Nellie, Emma, Henry, Neponset R1 Elmira Sec21 O116a (1839)

Boardman, O. W. (Mary) Ch Ralph, James, John, Mabel, Robert, Lois, Harold, Julia, Edwin, Walter, Miles, Kewanee R2 Elmira Sec8 O284a (1886)

Bodine, Rachel D. Ch Don, Addie, Toulon R2 West Jersey Sec29 O174a (1869)

Bonynge, Wm. (Edna) Wyoming R3 Penn Sec31 T160a Mrs. J. Duckworth (1878)

Bowes, C. Albert (Myrtle) Ch Russell, Stark R1 Valley Sec30 T80a George and Sarah Bowes (1882)

Bowes, Geo. (Sarah) Ch Albert, Stark R1 Valley Sec20 O80a (1856)

Bradley, G. (Hilma) Ch Bernard, Madline, Galva R2 Goshen Sec6 T160a B. F. Nance (1911)

Brady, Emery (Fannie) Wyoming R2 Toulon Sec22 O40a (1889)

Brady, Jas. C. (Catherine) Ch Eleanora, Emery, Bertha, Robert, Anna, Gladys, Wyoming R2 Toulon Sec 22 O204a (1876)

Curtis Wilson and his Colts, Bradford, Ill.

Brady, Jos. (Mary) Toulon R4 Toulon Sec19 O10a (1873)

Brady, R. E. (Grace) Ch Bonne, Wyoming R2 Toulon Sec15 T118a J. C. Brady (1893)

Brasel, W. L. (Susan) Ch Martha, Lewis, Eva, Ella, Jessie, Wilma, Neponset R1 Elmira Sec4 T200a Mrs. Jas. Green (1906)

Briggs, Roy (Alma) Ch Claude, Bradford R5 Osceola Sec30 T70a A. L. Londenberg (1986)

Briggs, Russell (Addie) Ch Erny Bradford R3 Osceola Sec22 T80a (1886)

Brown, Alva C. Ch Ernest, Elmer, Ruth, Effie, Toulon R5 West Jersey Sec3 O120a (1868)

Brown, Forrest (Gladys) Lafayette R1 Goshen Sec5 T151a J. M. Jones (1913)

Brown, F. W., Ch Fannie, Ruby, Blanche, Hugh, Mabel, Pauline, Helen, Bradford R5 Penn Sec8 O160a (1866)

Brown, G. W. (Lucy) Ch Jessie, Hazel, Chester, Myra, Wyoming R3 Penn Sec14 O240a (1862)

Brown, Jos. W. (Harriet) Ch Ada, Harry, Lena, Wyoming R3 Toulon Sec36 O136a (1871)

Brown, J. Le Roy (Constance) Ch Etna, Wesley, Louise, Wyoming R1 Valley Sec3 T160a William Atkinson (1890)

Brown, Maria J., Ch Monroe, Lucy, Alva, Joseph, Toulon R5 West Jersey Sec4 O120a (1856)

Bryan, Frank E. (Sarah) Ch Madge, Pauline, Toulon R2 West Jersey Sec29 T173a C. White (1896)

Bryan, Roy (Elizabeth) Ch Gerald, Cleora, Toulon R1 Essex Sec8 T120a L. Silliman (1881)

Bryan, S. P. (Mary) Toulon R2 West Jersey Sec1 T160a J. J. Mahaney (1915)

Bunnell, J. A. (Irene) Ch Belle, Susan, Jennie, Wyoming R2 Penn Sec17 O500a (1854)

Burcham, W. J. (Lizzie) Ch Elmer, Nettie, Mary, Preston, Clara, Jennings, Ora, Urana, Bernice, Toulon R1 Essex Sec19 T268a M. Trickle

Burdick, Donald (Margaret) Speer R1 Valley Sec34 T160a Grant Burdick (1889)

Burdick, Grant (Blanche) Ch Donald, Forrest, Marion, Speer R1 Valley Sec34 O160a (1864)

Burns, Patrick L. (Katherine). Stark R1 Valley Sec20 O80a (1881)

Burton, Saml. E. (Laura) Ch Omar, Inez. Curtis, Wyoming R2 Toulon Sec25 T30a J. Harty (1914)

Buskirk, H. E. (Sarah) Ch Ethel, Eldon, Ray, Dale, Ralph, Fred, Clarence, Berne, Donald, Toulon R1 Essex Sec30 T341a S. B. Gingrich (1896)

Buswell, Harold J., Neponset R2 Elmira Sec11 T226a F. E. Buswell (1893)

Buswell, John A. (May) Ch Edward, Ione, Bradford R3 Osceola Sec7 O30a (1874)

Butler, Alva (Blanche) Ch James, Clifford, Toulon R2 West Jersey Sec12 T80a S. Quinn (1911)

Butler, James (Bridget) Speer R1 Valley Sec24 O80a (1876)

C

Cahill, W. G. (Margaret) Ch Francis, Alice, Edward, Wyoming R1 Valley Sec8 T175a J. M. and Mary Colgan (1876)

Cain, Chas. H. (Alice) Ch Florence, Lonnie, Violet, Luella, Williamsfield R18 West Jersey Sec31 O123a (1902)

Camey, Robt. (Lucy) Ch Vernon, Glenn, Charlotte, John, Mildred, Gertrude, Mary, Elizabeth, Susan, Bradfield R4 Osceola Sec35 T160a A. Phoenis (1891)

Camp, L. E. (Retta) Ch Ren, Esther, Ada, Dollie, Willis, Brosie, May, Bernard, Lizzie, Toulon R1 Essex Sec31 T220a Chas. Dewey (1914)

Carlson, Antin (Mollie) Ch Anna, Hilda, Minnie, Arthur, Algot, Selma, Princeville R24 Valley Sec31 T160a G. Fritz (1906)

Carman, R. L. (Etta) Ch James, Archer, Harold, Mary, Wyoming R1 Valley Sec7 M. Colgan Farm Hand (1911)

Carroll, Henry (May) Ch Sylvester, Toulon R5 West Jersey Sec7 O160a (1892)

Carroll, John M. (Marie) Ch Raymond, Walter, Stark R1 Valley Sec 21 T160a Peter Carroll (1881)

Carroll, Micheal (Ella) Ch Mary, Earl, Roy, Fern, Wyoming R3 Penn Sec14 T160a Anna Frye (1893)

Carstairs, David (Margret) LaFayette R1 Goshen Sec17 O100a (1896)

Carter, C. L. (Daisy) Ch Esther, Evelyn, Ethel, James, Edith, Walter, Toulon R1 West Jersey Sec26 T120a A. J. Finley (1900)

Carter, Iva (Lura) Ch Wava, Toulon R1 Essex Sec7 T121a D. M. Fleming (1906)

Carter, W. S. (Helen) Ch Florence, Verna, Clifford, Leslie, Toulon R4 Toulon Sec20 O200a (1887)

Catton, Alfred E., Ch Melva, John, LaFayette R2 West Jersey Sec19 O143a (1866)

Catton, Arthur H., Ch Pearl, Margaretta, Walter, Franklin, Miles, Toulon R5 West Jersey Sec15 (1865)

Catton, Carl C., Toulon R2 West Jersey Sec20 O113a (1884)

Catton, Chas. F. (Allie) Ch Lynne, Marie, Wilma, Ila, Cecil, Toulon R2 West Jersey Sec19 O147a (1871)

Catton, John F. (Annie) Ch Clifton, Clarence, Lois, Vernon, Eveline, Leila, Vincent, LaFayette R2 West Jersey Sec19 O160a (1881)

Catton, Lynne (Mary) Ch Roy, Toulon R2 West Jersey Sec30 Farm Hand C. E. Smith (1890)

Caverly, Elizabeth Ch Edward, George, Frank, Toulon Sec9 O240a (1856)

Caverly, E. C. (Vada) Ch Charles, Toulon R4 Toulon Sec17 O160a (1868)

Chaffee, P. F. (Grace) Ch Jarville, Wyoming R4 Essex Sec27 T160a G. W. Chaffee (1888)

Chamberlain, Harry (Ellen) Toulon R2 West Jersey Sec14 T160a J. H. Wrigley (1861)

Chambers, John (Jane) Wyoming R1 Essex Sec1 T95a E. Chambers (1881)

Champion, Walter N. (Clara) Ch Noland, Verna, Bradford R5 Osceola Sec34 O160a

Charlson, P. Wyoming R2 Toulon Sec14 T40a Matilda Charlson (1881)

Chaudom, Thos. L. (Judith) Ch Earl, Stanley, Nell, Toulon R1 West Jersey Sec13 T120a P. H. Grange (1904)

Choate, J. W. (Maude) Ch Raymond, Dale, Bradford R5 Penn Sec5 T210a M. P. Ryan (1910)

Church, W. H. (Annie) Ch Murine, Charles, Harold, LaFayette R1 Goshen Sec15 T277a (1906)

Cinnamon, J. R. (Maude) Ch Alta, Toulon R3 Elmira Sec33 T213a Mrs. Wm. Cinnamon (1906)

Clague, G. A. (Louisa) Ch Harry, Ernest, Edith, Mildred, LaFayette R1 Goshen Sec8 O130a (1912)

Claredson, Howard Bradford R4 Penn Sec2 O80a

Clark, Wm. (Emma) Ch Onis, Lola, Milliard, Veda, Bradford R5 Penn Sec8 T160a M. C. Klock (1906)

Clarke, Jas. (Rubie) Ch Robert, LaFayette R1 Goshen Sec16 T120a Jas. Northman (1911)

Clausen, Allen (Johanna) Ch James, Bradford R3 Osceola Sec10 T320a Mary Stoughton (1891)

Cluskey, Bert (Elsie) Ch Wilbur, Princeville R24 Essex Sec34 T160a J. M. Estep (1913)

Coakley, E. C. (Eleanor) Ch George, William, Lillian, LaFayette R2 Goshen Sec28-33 T260a (1911)

Code, W. H. (Edna) Bradford R4 Penn Sec2 T400a J. P. Code (1902)

Cole, A. E. (Eva) Ch Roy, Earl, Wyoming Toulon Sec23 O200a (1867)

Cole, D. C. (Cordelia) Ch Walter, John, Fletcher, Harry, Zilla, Ellen, Toulon R1 Toulon Sec31 T166a C. M. Turner (1910)

Cole, R. H. (Mabel) Ch Martin, Cecil, John, Elmer, Duane, Willard, Wyoming R2 Toulon Sec22 O160a (1881)

Coleman, F. C. LaFayette R1 Goshen Sec30 O85a (1901)

Coleman, Nathaniel Ch William, Mary, Bradford R2 Osceola Sec24 O160a (1866)

Colgan, Barney J. Camp Grove Penn Sec25 O80a (1879)

Colgan, B. P. (Margaret) Ch Lucille, Raymond, Margaret, Edward, Josephine, Wyoming R1 Penn Sec31 O37a (1880)

Colgan, Edward M. (Mary) Ch Arthur, Nettie, Nellie, Wyoming R1 Valley Sec7 O160a (1862)

Colgan, Frank (Sarah) Ch 2 Wyoming Valley Sec8 O158a (1914)

Colgan, Jas. B. (Mary) Ch Gladys, Wyoming R1 Valley Sec2 O160a T80a (1876)

Colgan, Jas. M. Wyoming R1 Valley Sec8 O270a (1871)

Colgan, John I. (Sophia) Ch Germain, Emanuel, Joseph, Mary, Wyoming Essex Sec1 O91a (1874)

Colgan, J. Wyoming Essex Sec13 O110a (1876)

Colgan, Pat E. Wyoming R1 Valley Sec10 O160a (1871)

Colgan, Peter V. (Frances) Ch Harold, Mary, Wyoming R1 Valley Sec 15 O160a (1881)

Colgan, Robt. M. (Katherine) Ch Walter, Wyoming R1 Valley Sec6 T160a John M. Colgan (1886)

Colgan, Wm. D. (Bride) Ch Earl, Patricia, Marvin, Genevieve, Wyoming R4 Essex Sec12 O148a

Colgan, Wm. F. (Rose) Ch Thomas, Anna, Wyoming R1 Valley Sec10 O320a (1876)

Collins, E. E. (Altha) Ch Violet, Lloyd, Toulon R5 West Jersey Sec 6 T157a G. M. Collins (1887)

Colwell, Day (Maggie) Ch Margaret Toulon R5 West Jersey Sec18 O80a (1854)

Colwell, Mrs. John, Ch Charles, Marvin, Jane, Toulon R1 Essex Sec18 O156a (1848)

Colwell, Marvin (Dell) Ch Orval, Lelia, Toulon R1 Essex Sec18 O80a (1866)

Conley, T. E. (Ellen) Ch Lloyd, Toulon R5 West Jersey Sec7 O140a (1901)

Cornall, W. H. (Lena) Ch Howard, Edna, Annie, Roy, Wyoming R4 Essex Sec16 T100a Wm. Cornall (1886)

Cornelius, S. B. (May) Ch Albert, Dietrick, Otto, Wilhelm, Margaret, Wyoming R3 Penn Sec26 T160a Wm. Conrad (1912)

Cornelli, Wm. Ch John, Susan, William, Mary, Wyoming R4 Essex Sec15 O80a (1891)

Corrington, N. (Daisy) Ch Giles, Wyoming R3 Penn Sec24 O160a (1913)

Coulson, John F. (Elva) Ch Nerva, Wyoming R2 Toulon Sec14 T250a F. Coulson (1872)

Coulson, Mrs. Viola Ch Forrest, Orville, Robert, Harley, Helen, Wyoming R2 Toulon Sec2 O106a (1882)

Couve, R. L. (Mary) Ch Lawrence, Vivian, Elaine, Kewanee R2 Elmira Sec7 T192a J. A. McRae (1911)

Cox, C. H. (Sarah) Ch Emery, Arthur, Lloyd, Ralph, Charles, Florence, Ethel, Fannie, Wyoming R4 Essex Sec9 O400a (1846)

Cox, E. E. (Grace) Ch Freida, Wyoming R4 Essex Sec9 T300a Mrs. C. H. Cox (1878)

Cox, J. A. (Hattie) Wyoming R1 Valley Sec18 T80a A. T. Falkner Est (1911)

Cox, L. W. (Matie) Ch Lyle, Lyman, Mark, Wyoming R4 Essex Sec11 T160a Simon Cox (1878)

Cox, Myron L. (Martha) Ch Florence, Ralph, Louis, George, Richard, Wyoming, Essex Sec2 T230a Simon Cox (1887)

Cox, Myron R. (Frances) Ch Jeanette, Addie, Wyoming R4 Essex Sec3 O160a (1851)

Cox, Mrs. W. K. Ch Leota, Plessa, Netta, Harvey, Hermie, Wyoming R4 Essex Sec23 O270a (1846)

Cox Bros. Solomen, Jessie (Effie, wife of Solomen) (Mary, wife of Jesse) Ch of Jesse, Ralph, Wyoming R4 Essex Sec14 O320a (1869)

Craft, Clyde (Hattie) Bradford R3 Osceola Sec16 T80a Alice Craft (1898)

Craig, Frank (Blanche) Ch Leslie, Dave, Mildred, Galve R2 Goshen Sec2 O227a (1913)

Creasey, Robt. (Alma) Ch Elizabeth, William, Mary, Neponset R1 Elmira Sec3 T220a Chas. Creasy (1903)

Creasy, Thos. Neponset R1 Elmira Sec5 T123a Thos. Murphy (1890)

Cree, Francis M. (Anna) Ch Francis, Lucille, Toulon R2 West Jersey Sec12 O80a (1876)

Cree, J. F. (Bertha) Toulon R4 Toulon Sec9 T100a G. E. Johnston (1895)

Cree, Lue (Theresa) Ch Harry, Blanche, Toulon R2 West Jersey Sec12 O80a (1872)

Crooks, Elza (Grace) Ch Orville, Malvinah, Bradford R5 Osceola Sec 26 T116a John Hickey (1904)

Cromien, Clyde Toulon R5 West Jersey Sec7 O240a (1876)

Cromien, C. P. (Allie) Ch Catherine, LaFayette R2 West Jersey Sec18 O120a (1873)

Cromien, J. E. Toulon R5 West Jersey Sec17 O150a

Crone, Melvin (Lulu) Ch John, Ruby, Stark R1 Valley Sec22 T80a E. H. Mallory Est (1906)

Crone, Orva (Cora) Ch Paul, Ralph, Lawrence, Wyoming R2 Toulon Sec 12 T120a M. Earhart (1912)

Crow, R. A. (Jennie) Ch Sarah, John, Emily, Gilbert, Abbie, Toulon R2 West Jersey Sec2 T120a L. M. Ham (1901)

Crum, B. W. (Laura) Ch Atalie, Gaius, Scott, Wyoming R2 Penn Sec17 O160a (1860)

Cunningham, Claude Bradford R5 Penn Sec11 T80a J. S. Gleason (1904)

Cunningham, Roy (Mabel) Ch Raymond, Marie, Wyoming R3 Penn Sec30 T75a T. E. King (1915)

Curfman, W. M. (Emily) Ch Wilden, Arthur, Beulah, Minnie, Wyoming R2 Toulon Sec14 O40a (1866)

Curry, A. W. (Rosetta) Ch Howard, Toulon R2 West Jersey Sec33 O80a (1915)

Curry, Frank (Nora) Ch Allen, Celestine, Wyoming R1 Valley Sec12 T200a R. J. Fennell

Curtis, John C. (Jennie) Ch Hazel, Marie, Ray, Jennie, Stark R1 Valley Sec18 T186a Gilbert Hines (1909)

Curtis, J. M. (Martha) Ch Ethel, Wyoming R2 Toulon Sec25 T80a Andrews Est (1875)

D

Dalton, Mathew (Della) Bradford R3 Osceola Sec15 T135a Saml. Hall (1886)

Damon, Arch C. (Millie) Ch James, Roma, Josephine, Thelma, Fleta, Bradford R2 Osceola Sec24 T294a Rose Thompson (1863)

Davidson, W. H. (Anna) Ch Anna, Richard, Wyoming R3 Penn Sec24 O160a (1890)

Dawson, Fred (Addie) Ch John, Benjamin, Lois, Carl, Clyde, Donald, Wyoming R4 Essex Sec23 T155a W. R. Sandham (1881)

Day, John (Mary) Wyoming R3 Penn Sec29 T96a Andrew O'Neil (1915)

Day, John E. (Mary) Ch Eugene, Margaret, Weldon, Earl, Wyoming R1 Valley Sec5 T80a Mrs. John F. Duffy (1915)

Debord, C. R. (Estie) Toulon R1 West Jersey Sec36 T80a H. A. Debord (1907)

Delawder, Amos (Mary) Ch Ethel, Ray, Wyoming R2 Toulon Sec26 T140a Mrs. A. Hochstrasser (1908)

De Toy, C. (Clemence) Ch Lewis, Francis, Bradford R3 Elmira Sec12 T120a Ed Pask (1915)

Devoer, John (Tena) Ch Kate, Hanna, Fred, Tena, Jake, Wyoming R3 Penn Sec33-34 T400a Thos Ryan (1891)

De Wolfe, L. (Azora) Ch Lester, Lavon, Lafayette R2 West Jersey Sec5 O70a (1886)

De Wolfe, O. L. (Minnie) Ch Josephine, Toulon R2 West Jersey Sec 20 T160a Mgr. D. J. Bodine (1891)

De Wolfe, Ray (Estella) Ch Lawrence Pauline, LaFayette R1 West Jersey Sec6 T150a Hymen De Wolfe (1883)

Dexter, Grant (Emma) Ch Grace, Gladys, Marvin, Galva R2 Goshen Sec3-4 T300a Geo. F. Dexter (1864)

Dexter, W. C. (Effie) Ch James, Howard, Gertrude, Carl, Keith, LaFayette R1 Goshen Sec4 T240a James Dexter (1904)

Dickerson, W. W. (Minnie) Ch Neva, Vera, Erma, Leslie, Isle, Bradford R5 Penn Sec3 T190a L. A. Foster Est (1900)

Dickman, Jos. (Jane) Ch Anna, Ella, Mary, Agnes, Gertrude, Josephine, Bradford R2 Osceola Sec2 T294a M. Mall (1867)

Dietz, Henry J. (Ida) Ch Katherine, Louis, Herman, Elmer, Helen, Walter, Speer R1 Valley Sec34 T160a Louis Streitmatter (1900)

Dillon, S. (Susan) Ch George, Mary, William, Roy, Vernon, Garnet, Sarah, John, Dewer, Frank, Ray, Fay, Donald, Margaret, Castleton Penn Sec15 T55a B. Markland (1907)

Dison, Moses (Lucy) Ch Henson, Nina, Wyoming R4 Essex Sec21 Farm Hand A. C. Bailey (1907)

Ditman, John W. (Julia) Wyoming R1 Valley Sec17 T100a W. T. Ditman (1879)

Ditman, Wm. T. (Julie) Ch John, Orpha, Wyoming R1 Valley Sec17 O100a (1856)

Dixon, Z. Ch Wallace, Artie, Lona, Wyoming R4 Essex Sec21 O160a (1880)

Dobbels, U. J. (Ida) Ch Oscar, Kewanee R2 Elmira Sec7 T90a W. Anderson (1913)

Donovan, P. L. (Mary) Ch Bernard, Francis, Gerald, Toulon R1 West Jersey Sec27 O160a (1913)

Doty, A. P. (Ella) Bradford R2 Osceola Sec12 T310a Rose Thompson (1905)

Doty, Ulysses G. (Lula) Ch Ida, Duane, Bradford R5 Osceola Sec26 T80a Adam Whitcher (1909)

Douglas, Thos. (Jessie) Ch Willie, Clara, Harry, Marie, Stark R1 Valley Sec17 T100a L. C. Snare (1911)

Down, John Stark R1 Valley Sec21 O80a (1866)

Down, Saml. (Cora) Ch Prescott, Alice, John, Stark R1 Valley Sec21 O80a (1871)

Down, Thos. (Maude) Ch Ruby, Julia, Maude, William, Virginia, Stark R1 Valley Sec21 T160a John Dexter (1870)

Downed, M. B. (Anna) Ch Leslie, Florence, Lucile, Toulon Toulon Sec19 O260a (1866)

Downing, F. A. and W. L., Bradford R5 Penn Sec4 O350a (1870)

Draper, Sherman (Mary) Ch May, Arthur, Wyoming R1 Valley Sec5 Farm Hand Charles Wrigley (1905)

Drawyer, Herbert E. Bradford R5 Osceola Sec33 T110a E. D. Drawyer (1894)

Driessens, Ed (Augusta) Ch Henry, Julius, Camiel, Mary, Neponset R1 Elmira Sec17 T160a McLennan Est (1915)

Driscoll, Ben Bradford R2 Osceola Sec14 T195a Mary Hall (1909)

Driscoll, Jas. Toulon R4 Toulon Sec2 O68a (1888)

Duckworth, Alfred (Lucrecea) Ch Lelia, Ada, Nellie, Wyoming Toulon Sec35 O50a (1857)

Duff, Mrs. Ida M. Ch Almeda, Everett, Arthur, Raymond, Joseph, Wyoming R1 Valley Sec5 O240a (1871)

Dunbar, Fred (Rubie) Ch Marian, Harold, LaFayette R2 Goshen Sec 21 T160a M. Lindstrom (1915)

Duncan, John (Eliza) Ch William, Hugh, Verney, John, Mollie, Vance, Robert, Neponset R1 Elmira Sec22 T160a F. W. Hallock (1905)

Duncan, John H. (Agnes) Ch William, Clarence, Robert, Isabel, Leta, Toulon R4 Toulon Sec3 O285a (1876)

Dunn, Floyd (Julia) Ch Dale, Ray, Bradford R3 Elmira Sec24 T200a Orlando Dunn (1890)

Dunn, F. W. (Fannie) Ch Hazel, Roy, Jennie, Elmer, Ruth, Irene, Neponset R1 Elmira Sec15 O50a (1870)

Dunn, H. A. (Lottie) Ch Norine, Dorsey, Neponset R1 Elmira Sec15 T40a W. Dunn

Dunn, Orlando (Martha) Ch Mabel, Rose, Floyd, Pearl, Bradford R3 Elmira Sec24 O308a (1858)

Dunn, W. W. (Polly) Ch Frank, Henry, Jennie, David, Neponset R1 Elmira Sec15 O230a (1851)

Durling, C. C. (Martha) Ch William, Edward, Cora, Bradford R3 Osceola Sec14 T120a Mary E Hall (1914)

Durling, Edward (Hanna) Ch Dorothy, Wyoming R1 Penn Sec35 T160a R. Ryan (1912)

Dutton, W. H. (Bertha) Ch Roy, Elsie, Wyoming R4 Essex Sec22 T320a C. P. Dewey (1900)

Dwyer, John (Lulu) Ch Irene, John, William, Wyoming R1 Valley Sec 10 O160a (1912)

Dye, Everett (Jennie) Wyoming R1 Valley Sec6 T320a Saml. Wrigley Est (1901)

Dye, H. T. (Anna) Ch Douglas, Wyoming R2 Penn Sec19 T450a W. V. Dye (1913)

E

Eagelston, C. H. LaFayette R1 West Jersey Sec6 O185a (1873)

Eagelston, J. T. (Martha) Ch Lee, Ida, Wyoming R3 Penn Sec22 O160a (1851)

Eagelston, Lee (Ellen) Ch Darling, Josephine, John, Wyoming R3 Penn Sec26 T160a J. T. Eagelston (1878)

Eaton, Fred (Goldie) Ch Donald, Ethel, Hazel, Lunetta, Wyoming R4 Essex Sec15 T108a Farm Hand T. A. Timmons (1914)

Eberle, Gottlob (Marie) Ch Carrie, Fred, Lena, Louise, Elsie, Selma, Lydia, Edna, William, Albert, Daniel, Speer R1 Valley Sec26 O260a (1893)

Echelberger, Mrs. Mattie Ch Lawrence, Lola, Toulon R3 Goshen Sec 12 T120a Jas. Nicholson (1915)

Eckler, Arthur (Luella) Ch Dorothy, Stark R1 Valley Sec18 T80a Frank Schaffer (1915)

Eckley, Ernest (Mary) Ch Alice, Toulon R4 Elmira Sec34 T60a C. H. Van Dike Est (1891)

Eckley, Peter R. (Joyce) Ch Earl, Fred, Harold, Toulon R1 West Jersey Sec26 O210a (1864)

Egbert, A. C. (Nellie) Ch Louise, Raymond, Carmine, Toulon R2 West Jersey Sec14 T160a Levi Silliman (1880)

Egbert, Watson (Sarah) Ch Orville, Florence, Toulon R2 West Jersey Sec22 O180a (1856)

Elkins, C. C. (Nevada) Toulon R5 West Jersey Sec4 T80a E. T. Potter (1902)

Elkins, Minor (Genevieve) Ch Mack, Charlotte, Clarence, Wyoming R2 Penn Sec19 T360a Foreman Herbert Dye

Elliott, Mrs. Jennie Ch Elbert, William, Bradford R3 Osceola Sec8 O80a (1866)

Eltzroth, Arthur (Frances) Ch Willard, Clara, LaFayette R2 Goshen Sec20-28 T209a Wm. Noulay (1913)

Eltzroth, E. G. (Lula) LaFayette R2 Goshen Sec20 O111a (1865)

Emery, Everett, LaFayette R2 Goshen Sec32 O80a (1906)

Emery, J. H. (Eliza) Ch Elsie, Everett, LaFayette R2 West Jersey Sec5 O450a

Enders, Henry (Marie) Ch Ernest, Martha, Speer R1 Valley Sec36 T130a Miss Alice Speers (1914)

Enderss, Godfred (Elizabeth) Ch Anna, Hilda, Martha, Speer R1 Valley Sec26 T240a J. Michael Gehrt (1913)

Enos, Dan (Dora) Ch Irma, Jay, Bradford R5 Osceola T80a Napoleon Enos (1886)

Enos, Harry (Dora) Bradford R5 Osceola Sec33 T80a D. B. Phoenix (1882)

Evans, Graham (Gladys) Toulon R1 West Jersey Sec1 Farm Hand (1906)

F

Failon, Robt. (Nancy) Ch Eli, Leo, Neponset R2 Elmira Sec3 O256a (1878)

Farden, John W. (Maud) Ch Clarence, Alice, Toulon R5 West Jersey Sec18 T200a Mgr. W. L. Garrison (1915)

Fell, Geo. B. (Gertrude) Ch Walter, Bruce, Toulon R1 Toulon Sec19 T 120a Oliver Fowler (1891)

Fell, Thos. F. (May) Ch Marjorie, Milan, Toulon R3 Goshen Sec12 O200a (1896)

Ferris, A. L. (Ella) Ch Floyd, Orville, Harold, Bradford R3 Osceola Sec18 T137a J. A. Gardner (1888)

Ferris, Fred (Agnes) Ch Glenn, Marie, Floyd, Leslie, Ross, Darline, Bradford R5 Osceola Sec29 O165a (1880)

Fields, John W. (Ella) LaFayette R2 Goshen Sec33 O60a (1899)

Finck, N. T. (May) Ch Walter, Verna, Clema, Isla, Wyoming R1 Valley Sec18 O160a (1912)

Finley, W. B. (Nora) Toulon R1 West Jersey Sec35 T500a A. J. Finley (1866)

Finnegan, Ed. (Elizabeth) Ch Anna, Patrick, Mary, Bradford R2 Osceola Sec12 T160a Patrick Finnegan (1883)

Flannagan, J. (Mary) Ch Joseph, William, Mary, Wyoming R2 Toulon Sec27 T180a Geo. Hartley (1856)

Fleming, Benj. L. Toulon R4 Elmira Sec22 O78a (1855)

Fleming, F. H. (Elizabeth) Steward County Farm Toulon R1 West Jersey Sec12 (1854)

Fleming, J. C. (Annie) Ch Esther, Rebecca, Emma, Elsie, Mary, Robert, Toulon R4 Elmira Sec34 O106a (1858)

Flynn, C. C. (Mary) Toulon Toulon (1898)

Flynn, Francis (Mary) Ch John, May, Sarah, Joseph, Anna, Rosa, Catherine, James, Edward, Speer R1 Valley Sec24 O160a (1888)

Foley, Thos. J. (Bertha) Ch Cecil, Thomas, Speer R1 Valley Sec25 T80a R. J. Fennell (1881)

Ford, Herbert (Edna) Ch Vernon, Neponset R2 Elmira Sec2 T293a Mrs. A. Hall (1891)

Foster, Ernest E. (Grace) Ch Robert, William, Bradford R3 Osceola Sec 10 T160a Frederick Dickman (1914)

Foster, William L. (Ada) Ch Ida, Grace, Emma, Roy, Speer R1 Valley Sec25 T80a Mrs. Ella Hinman (1912)

Fouts, Jacob C. (Margaret) Ch Ola, Wyoming R3 Penn Sec13 O55a (1859)

Fowler, C. D. (Jennie) Ch Ruth, Jean, Toulon R4 Toulon Sec4 O470a (1875)

Fox, B. A. (Bertha) Ch Kenneth, Allen, Iola, Doris, Toulon R5 West Jersey Sec20 O120a (1870)

Fox, John T. (Elizabeth) Ch Lily, Clara, Emma, Alice, Elmer, Effie, Hattie, Arthur, Bertha, Myrtle, Duncan, Essex Sec35 O350a (1878)

Frail, Jesse (May) Ch Miles, Toulon R5 Goshen Sec26 T200a Thos. Frail (1910)

Frail, Thos. (Ursula) Ch Sam, Nellie, Toulon R5 Goshen Sec26 O200a (1856)

Francis, H. T. (Prude) Ch John, Wyoming, Toulon Sec35 T116a T. H. Francis (1885)

Francis, T. H. (Linnie) Ch Fred, Harry, Helen, Wyoming, Toulon Sec34 O170a (1861)

Friedman, E. J. (Mabel) Stark R1 Essex Sec36 T400a W. C. Friedman

Fritz, Jos. G. (Myrtis) Ch Sadie, George, Wyoming R4 Essex Sec29 O422a (1898)

Fritz, Wm. H. (Myra) Ch Wilma, Lucile, Harland, Princeville R24 Valley Sec32 T160a Chas. Fritz (1912)

Fulk, John M. (Iva) Ch Beulah, Dorothy, Curtis, Bradford R3 Osceola Sec22 T80a David Fulk (1887)

Fulks, Levi (Florence) Ch Nora, Fern, Bradford R3 Osceola Sec16 O80a T80a (1866)

Fuller, Fred A. LaFayette R1 Goshen Sec3 O81a (1907)

Fuller, F. R. (Belva) Ch Elmer, Neponset R1 Elmira Sec20 T340a W. W. Fuller (1876)

G

Gaffney, John J. (Margaret) Stark R1 Valley Sec16 O95a (1871)

Galbraith Bros. Toulon R5 Goshen Sec22 O241a (1884)

Gearhart, Jasper H. (Anna) Ch Irene, Vearlia, Stark R1 Valley Sec19 T16a G. Fritz (1913)

Gelvin, E. L. (Clara) Ch Harold, Gilbert, Toulon R1 West Jersey Sec34 O293a (1863)

Gelvin, M. C. (Lucy) Ch Cleo, Toulon R1 Essex Sec30 O100a (1872)

Gentry, Winfred (Pearl) Ch Estella, Ralph, Geneva, Frieda, Speer R1 Valley Sec23 Farm Hand E. E. Stisser (1915)

Gerard, Clyde (Verge) Ch Bertha, Toulon R2 Goshen Sec35 T160a D. M. Fleming (1911)

Gerard, Eugene (Elora) Ch Jessie, Carrie, Irene, Susie, Nellie, William, Raymond, Otto, Bradford R3 Osceola Sec17 O1a

Gerard, Jas. L. (Minnie) Ch Frank, Charles, Paul, Verna, Bradford R5 Elmira Sec36 O80a (1873)

Gerard, J. H. (Cora) Ch Floyd, Kate, Clarence, Frank, May, Ray, Lulu, Dorothy, Ralph, Gilbert, Toulon R1 Essex Sec6 T160a L. Backmeister (1886)

Gerard, Nathan C. (Ida) Ch Marie, Lula, Marley, Harold, Dorothy, Bradford R3 Osceola Sec22 T160a John T. Cleary (1871)

Gehrt, Albert G. (Barbara) Ch Lula, Thelma, Speer R1 Valley Sec24 O155a (1872)

Gehrt, Jos. L. (Barbara) Ch LeRoy, Speer R1 Valley Sec26 O160a (1901)

Gehrt, J. Michael Ch William, John, Julius, Catherine, Speer R1 Valley Sec35 O80a (1854)

Gehrt, Martin J. (Eleanora) Ch Eugene, Wyoming R4 Essex Sec13 O238a (1876)

Gilfillan, Chas. A. (Blanche) Ch Harley, Wyoming R1 Valley Sec4 T167a Mrs. L. M. Duryea (1901)

Gill, Wm. J. Jr. (Catherine) Ch Clement, Marguerite, Speer R1 Valley Sec14 T160a Wm. Gill Sr (1882)

Gingrich, Earl E. (Catherine) Ch Edith, Ernest, Dorothy, Duncan, Essex Sec35 O180a (1894)

Gingrich, E. C. (Hattie) Toulon R1 Essex Sec30 O140a (1881)

Gingrich, J. J. (Leatha) Ch Franklin, Harry, Wyoming R4 Essex Sec27 O320a (1878)

Gingrich, Walter W. (Edna) Ch Duncan, Essex Sec34 O217a (1880)

Girven, Chas. (Jennie) Ch Hugh, Bradford R3 Osceola Sec6 O186a (1870)

Girven, Hugh (Irene) Bradford R3 Osceola Sec6 T187a Chas. Girven (1896)

Girvin, Alexander (Emma) Ch Mayme, Bradford R3 Osceola Sec5 O160a (1870)

Gleason, Albert (Rena) Ch Norma, Wyoming R3 Penn Sec15 T120a J. S. Gleason (1872)

Gleason, C. S. (Nellie) Ch Mildred, Wyoming R3 Penn Sec15 T185a J. S. Gleason (1878)

Godbey, E. C. (Edith) Ch Harry, Irene, Marion, Edward, Infant, Toulon R2 West Jersey Sec1 Farm Hand Geo. W. Ham (1912)

Golder, Arthur (Verna) Bradford R5 Osceola Sec29 T185a O. Golder (1881)

Good, Chas. N. (Clara) Ch Charles, Martha, Neponset R1 Elmira Sec8 O240a (1883)

Goodale, Clarissa Ch Alice, Eliza, Densmore, Otis, Harvey, Cora, Elsie, Toulon R4 Toulon Sec5 O160a (1838)

Grant, N. B. (Anna) Ch Moline, Waverly, LaFayette R1 Goshen Sec18 O80a (1906)

Graves, B. F. (Mary) Ch Arthur, Quincy, Lena, Addie, Wyoming R4 Essex Sec14 O80a (1848)

Graves, Elton Ch Eldon, Bessie, Melvin, Wyoming R4 Essex Sec33 T84a G. W. Springer (1877)

Graves, Geo. H. (Ellen) Ch Bessie, Katherine, Stark R1 Valley Sec22 T160a Ryan Est (1901)

Graves, J. E. Duncan, Essex Sec34 T159a J. Graves Est (1889)

Graves, J. H. (Nettie) Wyoming R4 Toulon Sec34 O30a (1851)

Graves, Lewis D (Estella) Ch Edson, Frank, Stark R1 Valley Sec28 T200a Richard Dunn Est (1898)

Graves, S. A. (Susie) Ch Geneva, William, James, Emma, Wyoming R4 Essex Sec14 O160a (1871)

Graves, Walter C. (Sadie) Ch Eugene, Toulon R1 Essex Sec19 T73a J. G. Fritz (1891)

Green, Robt. (Zanetta) Ch Reba, William, May, Robert, Carl, Blanche, Grace, Evelyn, Toulon R1 Toulon Sec31 O17a (1906)

Green, R. R. Jr. LaFayette R2 Goshen Sec33 T95a R. R. Green (1896)

Greenwood, O. B. (Luna) Ch Ada, Fred, Forrest, Toulon R1 Toulon Sec29 O80a (1866)

Grieve, A. R. (Pauline) Toulon R3 Elmira Sec20 T480a W. E. Grieve (1890)

Grieve, Thos. A. (Katherine) Ch Lucile, Robert, Richard, Toulon R4 Toulon Sec5 O120a (1868)

Grimm, W. J. (Violet) Toulon R5 Goshen Sec23 T160a Baker & Deneys (1912)

Grohs, Otto (Rosa) Ch Edna, J. W., Williamsfield R18 West Jersey Sec 31 O180a (1894)

Grove, Sheridan (Elsie) Ch Veda, Pearl, Georgia, Martha, Speer RD Valley Sec25 T233a Jas. A. Speers (1911)

Gruner, Wm. (Caroline) Ch Mabel, Raymond, Elmer, Speer R1 Valley Sec26 O160a (1883)

Guingrich, E. E. (Rosa) Ch Chester, Madie, Virgil, Lucile, Helen, Edward, Omar, Stark R1 Essex Sec25 O209a (1914)

H

Hagerty, W. L. (Effie) Ch Anna, Wyoming R4 Essex Sec4 T180a T. Hagerty (1878)

Hagy, Oscar (Irene) Ch John, Toulon R2 Goshen Sec34 T160a W. Hulsizer (1914)

Hall, Albert R. (Sylvia) Ch Virginia, Eleanor, Bradford R3 Osceola Sec 14 T180a Thos. Hall (1882)

Hall, Alfred (Marietta) Ch Minnie, Viola, Ada, Harry, Fred, Calvin, Elmer, Irene, Wyoming R3 Penn Sec 25 O200a (1891)

Hall, Frank C. (Rose) Ch Darlene, Deloris, Bradford R3 Osceola Sec 10 T200a Thos. Hall (1889)

Hall, Harry (Hattie) Ch Hazel, Anna, Wyoming R3 Penn Sec29 Farm Hand E. Colgan (1911)

Hall, Richard T. (Ethel) Ch Clarence, Warren, Glenn, Earnest, Bradford R2 Osceola Sec14 T180a Thos. Hall (1880)

Hall, M. C. Ch Clarence, Pauline, Mary, Emily, Helen, Toulon R4 Toulon Sec3 O185a (1860)

Hallock, F. W. (Alice) Ch Flossie, Melvin, Hazel, Bradford R3 Elmira Sec24 T194a F. B. Hallock (1882)

Halsted, E. L. (Drucilla) Ch Cleo, Toulon R1 Toulon Sec28 O240a (1883)

Ham, Geo. H. (Ella) Ch Mildred, Toulon R2 West Jersey Sec2 T146a Harvey Ham (1888)

Ham, Geo. W. (Margaret) Ch John, Forrest, Catherine, Justin, Laura, Geneva, George, Toulon R2 West Jersey Sec1 O200a (1868)

Ham, H. J. (Abbie) Ch Bertha, Mary, Toulon R2 Goshen Sec35 O320a (1866)

Ham, L. M. (Abbie) Ch John, Toulon R2 West Jersey Sec2 O280a (1864)

Hamilton, W. B. (Minnie) Ch Pearl, Wyoming R4 Valley Sec18 T131a C. H. Stisser (1913)

Hammonds, Mrs. Harriet Ch John, Willard, Joseph, Sarah, Lizzie, Stark R1 Valley Sec19 Robt. M. King (1911)

Hampson, Daniel Ch Ben, Ella, Stark R1 Valley Sec19 O320a Chas. Hampson (1876)

Hanchett & Blawelt (Cora Hanchett) (Nettie Blawelt) Ch Ruth, Vere Hanchett, Bradford R3 Elmira Sec 13 O132a

Hanchett, Zurl H. (Anna) Ch Clifford, Marretta, Harold, Floyd, Castleton Penn Sec20 T256a Tess Fritz (1890)

Harmon, Arthur E. (Florence) Ch Elsie, Bradford R5 Osceola Sec32 T160a (1876)

Harmon, Claire (Mary) Ch Allen, Margaret, Bradford R5 Osceola Sec 31 O176a (1876)

Harmon, Hayes (Emma) Ch May, Retta, Bliss, Annie, Everett, Hazel, Howard, Wyoming R2 Penn Sec7 T177a Thos. Murray (1876)

Harmon, Sarah Ch Arthur, Clair, Jennie, Castleton, Penn Sec5 O266a (1873)

Harmon, W. H. (Ada) Bradford R5 Osceola Sec32 T160a J. E. Harmon (1889)

Harney, Thos. H. (Margaret) Ch Charles, Buda R2 Osceola Sec2 O90a (1901)

Harper, Benj. F. (Catherine) Ch Harriett, Jessie, Helen, Toulon R3 Goshen Sec11 T160a P. Parish (1913)

Harper, J. L. (Millie) Ch Frank, Lawrence, Nellie, Edna, Lafayette R1 Goshen Sec10 T92a P. Parish

Harris, Albert G. (Leo) Ch Leo, Marion, Howard, Viola, Bradford R5 Osceola Sec35 T80a N. W. Foster (1894)

Harrison, Bert. (Mary) Ch Clarice, Max, Neponset R1 Elmira Sec4 T332a S. F. Francis (1912)

Hartley, Arthur C. (Etta) Ch Helen, Wyoming R1 Essex Sec1 T260a Edwin Hartley (1880)

Hartley, W. H. Wyoming R1 Essex Sec12 O140a (1864)

Harty, John E. (Margaret) Ch Darling, Dorothy, Leo, Bradford R5 Penn Sec9 O100a (1877)

Hatch, O. L. (Minnie) Ch Nevada, Bertha, Kewanee R2 Elmira Sec6 O262a (1869)

Hawkes, John (Eva) Ch Lucile, Neponset R2 Elmira Sec1 T180a Myron C. Wilson (1911)

Haynes, J. H. (Winnie) Ch Bertha, Joseph, Toulon R1 Toulon Sec31 O128a (1901)

Hazen, Frank M. Ch Edna, Orwig, Ernest, Earl, Toulon R2 West Jersey Sec11 O357a (1856)

Hazen, Harriet E. Ch Irene, Roy, Dorothy, Margaret, Toulon R2 West Jersey Sec10 O400a (1856)

Hazen, John A. Toulon R2 West Jersey Sec10 (1851)

Heagney, John P. (Grace) Ch Margaret, Dorothy, Stark R1 Valley Sec 20 T160a Mrs. Margaret Heagney (1876)

Heaton, E. P. (Minnie) Ch Merritt, Bessie, Lewis, Fred, Lester, Nellie, Clarence, Lois, Toulon R5 West Jersey Sec16 O160a (1862)

Heaton, M. (Edith) Ch Hayden, Rollin, Vera, Bernice, Toulon R5 West Jersey Sec9 T160a F. V. Addis (1890)

Heberling, Irvin (Ruby) Ch Bessie, Anna, Harold, Toulon R4 Toulon Sec17 E. C. Hodges (1911)

Hedstrom, David Wyoming R3 Penn Sec26 T160a H. C. Case (1897)

Hegwood, Chas. A. (Inea) Ch Mildred, Toulon R2 West Jersey Sec11 Farm Hand Frank Hazen (1891)

Hegwood, M. E. (Blanche) Ch Harvey, Charlotte, Dwain, Evelyn, Bertha, Arnold, Wyoming R2 Penn 7 T96a J. A. Bunnell (1915)

Hendrick, Fred V. (Nellie) Ch Hazel, Elmer, Stark R1 Valley Sec30 T164a Mrs. Louisa D. H. Miles (1886)

Hennessy, Thos. (Catherine) Ch May, Agnes, Thomas, Bertram, Wyoming R3 Penn Sec15 O105a (1891)

Henrikson, Matt (Una) LaFayette R1 Goshen Sec7-18 O194a (1888)

Henry, Thos. Galva R2 Goshen Sec3 T233a A. Miner

Herrmann, Gust (Fannie) Ch Carl, Herbert, Esther, Robert, Naomi, Wyoming R4 Essex Sec32 T207a Anten Est (1915)

Hewitt, A. L. (Jessie) Ch Henry, Bradford R3 Elmira Sec13 T80a H. T. Hewitt (1901)

Hewitt, Eugene C. (Mary) Bradford R3 Osceola Sec19 T120a Henry Hewitt (1894)

Hewitt, Geo. (Lulu) Ch Clarice, Bradford R5 Osceola Sec30 T80a Henry Hewitt (1893)

Hickey, Emmett (Catherine) Bradford R4 Osceola Sec35 T80a I. V. Hickey (1893)

Hickey, Mary G. Ch Thomas, Francis, William, James, Margaret, David, Bradford R5 Osceola Sec27 O240a (1890)

Higbee, Jas. (Roxie) Ch Lawrence, James, Cora, Wyoming, Toulon Sec 25 O137a (1882)

Hill, Mrs. Ambrose Ch Ruby, Mildred, Roy, Gladys, Lester, Arnold, Neponset R2 Elmira Sec11 O60a (1897)

Hill, Jerry Toulon R25 Essex Sec30 Farm Hand Jess Wilkinson

Hill, W. N. (Catherine) Ch Frank, Rose, Neponset R2 Elmira Sec11 T160a Harriet Hill (1868)

Hiller, Henry (Emma) Ch John, Hannah, Wyoming R1 Valley Sec9 O90a T30a (1914)

Hillerby, R. S. (Emma) Ch Harley, George, Lena, Wyoming Toulon Sec 24 T120a C. Scott (1888)

Himes, Geo. H. (Barbara) Ch Jessie, Francis, LaFayette R1 Goshen Sec9 O160a (1911)

Himes, Marlow LaFayette R1 Goshen Sec7 T160a H. H. Himes (1913)

Himes, M. D. LaFayette R1 Goshen Sec7 T200 A. H. Himes (1912)

Hindemarsh, Adam Ch Elizabeth, Adam, Ed, LaFayette R1 Goshen Sec21 O160a

Hixon, James C. (Bessie) Ch Ethel, Ida, Marvin, Toulon R4 Toulon Sec 18 T160a Kenneth McKenzie (1902)

Hoadley, Chas. (Abbie) Ch Gladys, Toulon R1 Toulon Sec30 T15a M. Maxfield (1880)

Hodges, E. C. (Ella) Toulon R4 Toulon Sec16 O500a (1863)

Hodges, Fred and Frank, Speer R1 Valley Sec33 O660a (1878)

Hodges, Otis (Elizabeth) Ch Robert, Elmer, Jessie, John, Edwin, Bradford R4 Penn Sec1 O320a (1909)

Hodges, Ray (Elsie) Bradford R4 Penn Sec2 T80a Otis Hodges (1908)

Hogg, T. E. (Lizzie) Ch Elizabeth, Wyoming R2 Toulon Sec16 O100a (1875)

Hohenbery, Clarence L. (Effie) Ch John, Margaret, Wyoming R1 Valley Sec17 T101a John M. Duckworth Est (1916)

Hollars, G. C. (Emma) Ch Geneva, Lucile, Marvin, Loyd, Toulon R2 Goshen Sec26-23 T109a Jackson Est (1912)

Hollis, Tillman Ch Hershal, Stark R1 Valley Sec16 T160a Colgan Est (1906)

Holmes, J. Allen (Agnes) Ch Miriam, Castleton Penn Sec9 T220a Elijah Holmes (1889)

Holquist, C. A. LaFayette R1 Goshen Sec31 T188a A. Appell (1911)

Hostetler, J. E. (Iva) Ch Edna, Bradford R3 Elmira Sec24 Farm Hand S. C. Winslow (1915)

Hotchkiss, W. E. (Maude) Toulon R2 West Jersey Sec10 T100a D. O. Addis Est (1898)

Hountz, John (Julia) Ch John, Joseph, Mary, Stark R1 Valley Sec27 T24a Mrs. Streitmatter (1906)

House, C. E. (Nancy) Ch Martha, Ethel, Jessie, Hattie, Guy, Neponset R3 Elmira Sec1 O80a (1859)

House, Lewis E. (Ellen) Ch Marion, Clarence, Bradford R3 Osceola Sec7 T240a Morgan L. House (1890)

House, Morgan L. (May) Ch Grace, Lewis, Fred, Nellie, Teddie, Bessie, Bradford R3 Osceola Sec7 O240a (1858)

Howell, W. E. (Mary) Ch Ray, Roy, Glen, Toulon R1 West Jersey Sec36 O93a (1884)

Huber, Chas. (Hazel) Toulon R4 Toulon Sec18 T160a Pierce Bros. (1914)

Hughes, Barney (Sarah) Bradford R5 Penn Sec5 T150a Sarah A. Ryan (1906)

Hughes, R. (Margaret) Ch Pearl, Marion, John, Kathleen, Thomas, Bernard, Wyoming R4 Essex Sec14 T150a J. G. Smith (1891)

Hunt, W. J. (Martha) Ch Mabel, Harry, Nellie, Edgar, Glenn, Ellis, Toulon R4 Elmira Sec22 O32a (1880)

Hunter, Geo. L. Toulon R4 Elmira Sec26 T245a Isabel Hunter

Hurd, Otto G. (Lena) Speer R1 Valley Sec25 O. W. Hurd (1876)

Hutchins, Edgar (Nellie) Ch Edgar, Wyoming R2 Toulon Sec15 T120a Silas Barton (1910)

I

Imes, Walter (Ada) Ch Lena, Clifford, Myrtle, Ralph, Oliver, Velma, Gerald, Glenne, Bradford R1 Osceola Sec25 T160a Phoenix Banking Co (1893)

Ingle, Leonard (May) Ch Loyd, Stanley, Albert, Leslie, Earl, Toulon R2 West Jersey Sec30 T40a Sarah Ingle (1886)

Ingram, C. W. (Irene) Ch Arthur, Walter, Vota, Bessie, Wyoming Penn Sec32 O160a (1859)

Ingram, J. A. (Mary) Ch Harold, Wyoming R4 Essex Sec12 O215a (1876)

J

Jackson, Arthur (Pearl) Ch Joseph, Lewis, Helen, Bradford R2 Osceola Sec14 T140a G. I. Sear (1883)

Jackson, Chas. M. (Nellie) Ch Margaret, Robert, Marvin, George, Toulon R3 Elmira Sec32 O120a (1883)

Jackson, C. Richard (Grace) Ch Wilbur, Stark R1 Valley Sec30 T116a Percy Jackson (1884)

Jackson, Everett C. (Anna) Stark RD Valley Sec30 T100a Percy Jackson (1889)

Jackson, E. J. (Jennie) Ch Jean, James, Marjorie, John, Walter, Sibella, Toulon R4 Elmira Sec34 O325a (1865)

Jackson, E. P. (Cora) Ch Alice, Margaret, Wyoming R4 Essex Sec24 T192a W. Cox Est. (1879)

Jackson, Geo. R. Wyoming R1 Valley Sec29 O160a (1881)

Jackson, G. W. (Orpha) Ch Esther, John, Stark RD Valley Sec29 T116a Percy Jackson (1878)

Jackson, H. O. (Annie) Ch Mildred, Ruby, Oy, James, John, Abbie, Nina, Eza, Toulon R4 Elmira Sec34 O73a (1845)

Jackson, Jas. E. (Agnes) Ch Mary, Adelaide, Toulon R3 Elmira Sec28 O200a (1884)

Jackson, M. J. (Winnie) Toulon R4 Elmira Sec35 O160a (1870)

Jackson, Ray H. Toulon R4 Elmira Sec27 T280a David Jackson Est. (1892)

Jackson, R. C. (Elizabeth) Ch Helen, Marcia, Toulon R3 Elmira Sec30 O157a (1881)

Jackson, Thos. (Jessie) Ch Lillian, Toulon R2 West Jersey Sec2 T80a Susan Jackson (1878)

Jackson, T. W. Neponset R1 Elmira Sec8 O240a (1868)

Jackson, V. B. (Ethel) Ch Mildred, Gertrude, Toulon R2 Goshen Sec 36-35 T240a W. A. Jackson (1887)

Jackson, Walter J. (Gladys) Ch Willard, Lois, Frances, La Fayette R2 West Jersey Sec4 T160a G. B. Taylor (1905)

Jackson, W. G. Toulon R3 Elmira Sec 28 O107a (1886)

Jackson, W. H. (Esther) Ch William, Toulon R3 Goshen Sec1 O160a (1912)

Jackson Bros. LaFayette R1 Goshen Sec17 O200a (1906)

Janes, Dana (Daine) Ch Milo, Lena, Bertha, LaFayette R1 Goshen Sec20 O80a.

Janes, Ed. (Mary) Ch Margaret, La Fayette R1 Goshen Sec20 O160a

Johnson, Amel E. J. (Amanda) Ch Victor, Helen, Galva R2 Goshen Sec 6 O124a (1912)

Johnson, Geo. H. (Addie) Ch Hazel, Victor, Raymond, Teddy, Bradford R5 Osceola Sec30 O90a (1896)

Johnson, Henning (Lena) Ch Hilma, Carl, Annie, Edna, Wyoming R1 Valley Sec15 T160a A. M. Davidson (1909)

Johnson, Oscar Toulon R5 Goshen Sec29 T80a John Westburg.

Johnson, Wm. R. (Emma) Ch John, Minnie, Gladys, Daisy, Francis, Bradford R3 Osceola Sec15 O80a (1889)

Jones, Chas. LaFayette R2 Goshen Sec30 T120a F. A. Jones (1912)

Jones, Chauncey J. (Nettie) Ch Keith, Bradford R3 Osceola Sec28 T220a W. W. Jones (1891)

Jones, U. G. (Eila) Ch Lulu, Frank, Widle, Wyoming R2 Penn Sec17 T160a Schwartz Sisters (1914)

Jordan, F. E. (Hattie) Ch Roscoe, Wyoming R3 Penn Sec28 O200a Sec27 T80a E. Heywood (1885)

Jordan, R. E. (Estelle) Ch Kenneth, Wyoming R4 Essex Sec26 O76a (1890)

K

Keeley, James (Ella) Ch Paul, Ada, Isaac, Ima, Effie, Merle, Fay, Stark R1 Valley Sec33 Farm Hand Fred & Frank Hodges (1909)

Keim Bros. LaFayette R1 Goshen Sec 4 T195a F. L. Keim (1908)

Kelch, John (Lavina) Ch Raymond, Pauline, Forrest, Bradford R3 Elmira Sec24 O20a (1868)

Kelly, Cornelius (Mary) Ch John, Bernadette, Louis, Joseph, Beatrice, Cornelius, Anna, Ida, Helen, Wyoming R1 Valley Sec2 O160a (1881)

Kelly, Geo. V. (Sarah) Ch Helen, Winnifred, Bradford R3 Osceola Sec9 Farm Hand John Black

Kelly, Jas. (Elizabeth) Ch Lorene, Lucile, Margaret, James, Wyoming R1 Valley Sec2 O160a (1881)

Kelly, John (Margaret) Ch Marie, Henry, Leo, Aloisius, Rose, Veronica, Dorothy, Marcella, Bradford R4 Penn Sec11 O200a (1860)

Kelly, John J. (Mary) Ch Leo, Bernadette, Margaret, Wyoming R1 Essex Sec2 T160a H. L. Ingram (1878)

Kelly, Susan Wyoming R1 Valley Sec 1 Wm. Kelly (1886)

Kelly, Thos. A. (Lillie) Ch Harold, Ethel, Thomas, Lucile, Stark R1 Valley Sec32 T226a Robt. Morrissey (1883)

Kelly, Timothy (Anna) Ch Gertrude, Emma, Wyoming R1 Valley Sec17 O220a (1868)

Kelly, Tirus (Pearl) Ch Bernice, Russell, LaFayette R1 Goshen Sec5-8 T240a Thos. Kelly (1910)

Kelly, Wm. (Sarah) Ch John, Edward, Francis, Timothy, Mary, Margaret, Wyoming R1 Valley Sec12 O240a (1866)

Kermeen, Jas. W. (Margaret) Ch James, Eilen, LaFayette R1 Goshen Sec21 T160a W. H. Church (1913)

Kerns, Harry W. (Anna) Ch Alva, Orvel, Wyoming R1 Essex Sec11 O160a (1876)

Kerns, J. C. (Almina) Ch Merle, Princeville R24 Essex Sec35 O95a (1898)

Kerns, W. W. (Stella) Ch Harley, Harry, Madge, Grace, Wyoming R2 Toulon Sec27 O169a (1873)

Kewish, Robt. (Cora) Ch Mabel, Bernice, Robert, LaFayette R1 Goshen Sec10 T240a O. E. Yocum (1915)

Kidd, Jas. (Maud) Ch Harold, Myrtle, Evah, Toulon R4 Elmira Sec23 O160a (1889)

Kidd, Jos. A. (Lizzie) Ch Margaret, Dale, William, Bradford R3 Osceola Sec18 O175a (1874)

Kidd, Thos. J. (Mary) Ch Sara, Mae, Neponset R1 Elmira Sec22 O220a (1871)

Kilby, C. C. Zillah Ch Wiley, Lula, John, Nelson, Nina, Norvon, Walter, Lester, Wade, Glenn, Neponset R1 Elmira Sec10 T40a F. Lyle (1914)

Kilby, N. J. (Edith) Ch Grace, Julia, Wyoming R4 Essex Sec8 O20a (1901)

Kilby, W. M. (Bertha) Ch Florence, Cecil, Russell, Elizabeth, Kewanee R2 Elmira Sec6 T221a Mrs. M. E. Lyle (1902)

King, John (Emma) Ch Ivey, Toulon R5 Goshen Sec27 T160a J. Culbertson (1915)

King, J. C. (Nannie) Ch May, LaFayette R2 West Jersey Sec16 T80a O. Miller (1915)

King, J. E. (Maude) Ch Ralph, Wyoming R3 Penn Sec30 T220a W. Reagan Est. (1855)

Kinsella, Stella Ch Cecilia, Clara, Raymond, Robert, Wyoming Essex Sec 10 O160a (1876)

Kitterman, John (Mary) Ch William, Mildred, Bradford R2 Osceola Sec 12 T93a Rose Thompson (1871)

Klepfer, Henry (Bertha) Ch Harold, Walter, Ruth, Stark R1 Essex Sec 36 O160a (1872)

Knapp, R. A. (Lorena) Ch Neil, Hazel, Marie, Toulon R4 Toulon Sec9 T80a Christina Grieve (1906)

Knapp, W. J. (Clara) Ch Esther, Evelyn, Bessie, Corwin, Wyoming R2 Toulon Sec10 O150a (1896)

Knappenburger, Ernest (Beatrice) Ch Allen, Mary, Toulon R3 Goshen Sec 19 T400a J. Gulberson (1914)

Knobee, Chas. Princeville R25 Valley Sec33 O140a Christ Wort (1900)

Kopp, Jacob H. (Anna) Ch Jennie, Estella, Mollie, Dorothy, Buda R1 Osceola Sec5 O277a (1870)

Kramerer, Chas. W. (Effie) Ch Kermit, Toulon R2 West Jersey Sec15 O161a (1875)

Kramerer, Clara M. Ch Marguerite, Laura, Toulon R2 West Jersey Sec 15 O77a (1898)

Kreiling, Wm. C. (Arabella) Stark R1 Valley Sec20 T240a Chas. Hampson Est (1907)

Krider, Alva C. (Florence) Ch Theresa, LaFayette R1 Goshen Sec9 T80a T. Nelson (1915)

Kruger, Geo. (Susie) John, Wyoming R3 Penn Sec36 T79a Susan Kruger (1903)

L

Lackie, G. E. (Elizabeth) Ch Lester, Leman, Bradford R3 Elmira Sec24 O240a (1863)

Lackie, L. W. (Nellie) Ch Bert, Bradford R3 Elmira Sec13 T135a G. E. Lackie (1888)

La May, Chas. T. (Laura) Ch Claude, Everett, LaFayette R2 West Jersey Sec18 T160a J. H. Emery (1907)

Lamb, Willard J. (Antha) Ch Arthur, Nora, Gladys, Bradford R3 Osceola Sec8 Farm Hand Nellie Clausing & Eliza Fowler (1914)

Lambertson, G. M. (Pearl) Toulon R2 West Jersey Sec27 T160a Willis Burgess (1910)

Large, Jas. B. (Ada) Ch Nellie, Frances, Mary, Madge, Grace, Thelma, Rena, Toulon R2 West Jersey Sec14 T160a Mrs. B. Mahany (1900)

Large, Saml. J. (Myrtle) Ch Elwin, Kenneth, Duncan Essex Sec35 T160a J. T. Fox (1913)

Leadley, Ben (Della) Ch Averil, Donald, Beulah, Wyoming R3 Penn Sec 21 O120a (1872)

Leadley, Geo. Ch Oscar, Oliver, Vern, Wyoming R3 Penn Sec22 W. H. Hartz (1863)

Leadley, H. L. (Anna) Ch Claire, May, Agnes, Russell, Maxine, Wyoming R3 Penn Sec28 O80a (1868)

Lee, Geo. M. (Della) Ch Lawrence, Lilly, Elmer, Elvie, Toulon R5 Goshen Sec15 T198a W. R. Robson

Leggett, Wm. (Emma) Ch Charles, Iva, Alma, Bradford R3 Osceola Sec 20 O170a (1855)

Lehman, Frank H. (Florence) Stark R1 Valley Sec19 T240a John T. Dunn (1889)

Leigh, Arthur J. (Jennie) Ch Alma, Toulon R2 West Jersey Sec14 T160a Mrs. Stonier (1891)

Leigh, N. B. (Belle) Ch Edna, Anna, Laura, Toulon R2 West Jersey Sec 27 O200a (1852)

Leigh, Wm. E. (Edith) Ch Ruth, Lena, Ethel, Evelyn, Milan, Toulon R1 West Jersey Sec35 O120a (1876)

Leigh Sisters, Bertha, Grace, Inez, Toulon R2 West Jersey Sec27 O280a

Leitch, Jno. & Son (Blanche) Ch Paul Cecil, Neal, Bertha, John, Paul, La Fayette R1 Goshen Sec9 O320a (1896)

Lewis, S. G. (Nettie) Ernestine, Frank, Harold, Toulon R1 West Jersey Sec12 T160a Frank Cole (1912)

Libby, Chas. H. (Maggie) Ch Hazel, Ella, Grace, James, Ralph, Stark R1 Valley Sec29 T200a G. R. Jackson (1873)

Libby, Mathew (Elizabeth) Ch Charles, Bert, George, Gertrude, Belle, Pearl, Stark R1 Valley Sec29 T173a John Morrissey (1848)

Lippott, W. H. (Belle) Ch Charles, Ada, Florence, Toulon R4 Toulon Sec19 O18a (1880)

Long, T. C. (Clara) (Oren) Stark R1 Valley Sec28 O273a

Longmire, H. G. (Hannah) Ch Pearl, Elsie, Arthur, Bessie, Bradford R5 Osceola Sec5 O40a (1862)

Loper, H. E. (Lottie) Ch Marshall, Castleton Penn Sec16 T80a J. L. & C. W. Loper (1884)

Loundenberg, A. C. Bradford R3 Osceola Sec18 O160a

Loundenberg, J. J. (Mary) Ch Mildred, Harold, Bradford R5 Elmira Sec25 O210a (1876)

Lyle, Norris D. (Etta) Ch Roy, Edith, Vivian, Carrie, Bradford R5 Penn Sec7 O40a (1883)

Lyle, Roy (Roa) Ch Edna, Max, Gladys, Herschel, Chester, Bradford R5 Toulon Sec1 T13a N. Lyle (1904)

M

Macklin, Joseph K. (Sarah) Bradford R3 Osceola Sec18 T160a Mary J. Stoughton (1876)

Mahaffey, J. R. Ch Willie, LaFayette R1 Goshen Sec10 T100a Parishes Est. (1915)

Mahany, Jay (Neva) Ch Ralph, Toulon R1 West Jersey Sec1 O320a (1887)

Maher, Jas. E. (Nora) Ch Robert, Raymond, Stark R1 Valley Sec19 O157a (1901)

Mahle, Otto (Minerva) Ch Elgin, Lucile, Duncan Essex Sec35 O200a (1869)

Malamphy, John (Jennie) Ch Mary, Mildred, John, Dorothy, Wyoming R3 Penn Sec13 T180a W. C. Redding (1891)

Mallory, Mrs. Mary Ch Oscar, Etta, Mack, Stark R1 Valley Sec22 O80a (1871)

Malone, Geo. Wyoming R3 Penn Sec 32 T320a Foreman Henry Malone (1910)

Malone, Henry (Georgiana) Ch Harry, Eleanor, Wyoming R3 Penn Sec32 T320a Thos. Colgan (1910)

Malone, Joe (Mary) Ch John, Adeline, Charles, Beryle, Earl, Wyoming R3 Penn Sec24 T120a Chas. Boun (1913)

Malone, Dr. J. H. (Sarah) Ch Beatrice, Vivian, Wyoming R2 Toulon Sec22 O80a (1901)

Malone, J. J. (Margaret) Ch Anna, Wyoming R2 Penn Sec6 O95a (1881)

Malone, Samuel (Bertha) Ch Edna, Charles, Mary, Loyd, Bernice, Bradford R5 Penn Sec6 O147a (1876)

Malone, W. F. (Ada) Wyoming R3 Penn Sec13 T240a Cyrus Bocock (1906)

Malone, W. H. (Julia) Ch Noble, Millie, Sidney, Bradford R5 Penn Sec5 O210a (1871)

Mannon, C. H. (Jean) Ch Marian, Willard, Kewanee R2 Elmira Sec18 T240a O80a Wm. Beattie (1895)

Mannon, John W. (Orinda) Ch Verna, Frank, Alice, Basil, Henry, Ralph, Myrtle, Bradford R5 Osceola Sec36 T160a John Hickey (1886)

Mannon, Perry (Estella) Ch Mina, Joseph, Arnold, Marie, Kewanee R2 Elmira Sec7 T196a M. A. & Cora Wilson

Marchbank, Wm. (Margaret) Toulon R1 Essex Sec30 T100a A. Davis (1871)

Marshall, D. M. (Martha) Ch Harry, Ward, Helen, Ethel, Toulon R3 Goshen Sec1-2 O221a (1912)

Martin, Frank A. (Mary) Ch Mina, Lester, Marian, Toulon R3 Goshen Sec1 O280a (1886)

Martin, W. M. (Mary) Wyoming R4 Essex Sec16 T80a C. H. Cox (1902)

Matson, John (Selma) Ch Vernon, Edna, Lillie, Toulon R3 Elmira Sec 20 T120a Nannie McRae (1895)

Mawbey, Wm. (Maggie) Ch Lewis, Wyoming R2 Toulon Sec22 O120a (1868)

Maxfield, Thos. B. (Elnora) Ch Kathryn, Toulon R1 Toulon Sec30 T125a Thos. Maxfield Est. (1889)

McClenahan, B. C. (Mabel) Ch Joyce, Gladys, Frances, Herbert, LaFayette R1 Goshen Sec30 T330a E. J. McClenahan (1882)

McCormick, W. E. (Mary) Ch Pleasant, Maggie, Nellie, Bradford R5 Osceola Sec30 O40a (1874)

McCuan, Jim (Anna) Ch Raymond, Irene, Wyoming R3 Penn Sec36 T80a M. Detwig (1915)

McCulloch, J. W. (Hattie) Ch Louis, Fred, Toulon R2 Goshen Sec26 T94a McCulloch & Hixon Est. (1911)

McCurdy, Chas. Ch Ada, William, Florence, Everett, Alice, Bradford R5 Penn Sec6 O324a (1894)

McCurdy, Jas. (Susan) Ch John, Clarence, Anna, Wyoming R1 Valley Sec4 O160a (1870)

McDaniel, Ernest (Georgie) Ch Raymond, Lucile, Stark R1 Valley Sec 22 T320a J. R. Dexter (1871)

McDonough, Jos. H. (Mary) Wyoming RD Valley Sec8 T160a Frank Colgan (1914)

McGarvey, Wilbert (Elizabeth) Ch Catherine, Wyoming R4 Toulon Sec 34 Farm Hand (1912)

McGinn, John (Catherine) Ch Genevieve, James, Rosalie, William, Nora, Wyoming R1 Penn Sec36 O160a (1881)

McGinnis, Owen L. (Effie) Ch Esther, Grace, Hazel, Harold, Laura R22 West Jersey Sec33 T100a Jas. McGinnis

McGuire, Wm. (Mary) Ch Mary, William, George, Samuel, Wyoming R2 Toulon Sec14 T41a W. B. Valentine (1891)

McIntire, D. W. (Minnie) Ch William, Maud, Rosie, Amy, Eugene, Wyoming R4 Essex Sec17 O80a (1893)

McIntosh, W. A. (Mary) Ch Harrison, Ruth, Helen, Miles, Toulon R2 West Jersey Sec34 O321a (1861)

McKee, Nicholas Neponset R1 Elmira Sec13 O18a (1856)

McKeever John (Carrie) Ch Viola, Bradford R3 Osceola Sec17 T120a Mary J. Stoughton (1874)

McKenzie, Duncan (Anna) Ch Strong, John, Toulon R4 Toulon Sec8 O200a (1882)

McKenzie, Kenneth M. (Bessie) Ch Walter, Bonnie, Toulon R4 Toulon Sec8 O320a (1886)

McKie, Wm. Wyoming R4 Essex Sec 21 O160a

McKinney, Bert (Emma) Ch Catherine, Elinor, Virginia, Buda R1 Osceola Sec3 Farm Hand John Loomis

McLennan, D. W. (Cora) Ch Lester, Edwin, Ray, Toulon R4 Toulon Sec 18 O264a (1876)

McLennan, J. K. (Jennie) Ch Earl, Margaret, Neponset R1 Elmira Sec 19 O222a (1879)

McMillan, G. W. (Edna) Ch Avery, Toulon R4 Elmira Sec26 Farm Hand Geo. T. Oliver (1915)

McMillen, B. (Ethel) Ch Arnold, Wyoming R4 Essex Sec4 T195a N. Lefler (1910)

McMillen, Fred (Martha) Ch Lucile, Harold, Wyoming R4 Essex Sec32 T221a H. B. Gettemy (1915)

McManns, M. (Annie) Ch Mercedes, Bradford R4 Penn Sec11 O160a (1886)

McNulty, W. J. (Mollie) Ch William, Margaret, Bradford R4 Penn Sec11 O160a

McRell, George (Anna) Ch Ernest, Frank, George, Toulon R1 Toulon Sec31 O165a (1915)

McSharry, Michael (Catherine) Ch Elenor, Mary, Bradford R5 Penn Sec10 O81a (1896)

McWilliam, John (Christina) Ch Mary, William, James, Toulon R3 Toulon Sec6 O154a (1881)

Meaker, Douglas (Minnie) Ch Albert, Robert, Wyoming R4 Essex Sec3 T213a W. G. Meaker (1906)

Meaker, W. G. (Caroline) Ch Douglas, William, Catherine, Roy, George, Wyoming R1 Toulon Sec36 O129a (1905)

Meeker, Chas. F. (Cecile) Ch Divine, Vina, Nita, Wyoming R4 Essex Sec 21 T100a E. F. Meeker (1884)

Meeker, E. F. (Minnie) Ch Charles, Mary, Hallie, Clyde, Hugh, Herbert, Wyoming R4 Essex Sec28 O440a (1856)

Mellor, Herbert L. (Mary) Ch Clarence, Wyoming R3 Penn Sec22 O80a (1878)

Merna, G. W. (Emma) Ch Bernice, Gladys, Wyoming R3 Penn Sec20 O240a (1873)

Milburn, John J. (Alice) Ch Lona, Leslie, Eva, Wyoming R2 Toulon Sec11 O343a (1901)

Milburn, Lee (Ella) Ch Earl, Toulon R4 Toulon Sec16 T120a Aaron Plotner

Mielkey, Roy H. (Fannie) Bradford R2 Osceola Sec12 T312a Rose Thompson (1893)

Miller, B. W. (Sadie) Wyoming R4 Essex Sec23 T90a W. K. Cox (1905)

Miller, Chas. E. (Geraldine) Ch Dorothy, Mildred, Stark R1 Valley Sec 16 Farm Hand J. T. Hollis (913)

Miller, Clarence W. (Gladys) Ch Evert, Ralph, Garold, Harold, Wyoming R2 Penn Sec14 T140a G. W. Brown (1914)

Miller, G. F. (Mathilda) Ch Fred, John, Ernest, Margaret, Harold, Lloyd, Wyoming R3 Penn Sec26 T160a Frank Colgan (1914)

Miller, I. Edgar (Plessa) Ch Edna, Bernard, Wyoming R4 Essex Sec23 O145a (1905)

Miller, Jas. B. (Lillie) Ch. Millie, Solomon, Wyoming R1 Valley Sec16 Farm Hand M. N. Sheen (1913)

Miller, J. C. (Ella) Ch Leah, Hazel, Wyoming R4 Essex Sec10 T200a A. C. Bailey (1906)

Miller, O. M. (Elsie) Ch Laura, La Fayette R2 West Jersey Sec5 O300a (1890)

Miller, P. S. (Elizabeth) Ch Earl, Clay, Paul, Gladys, Wyoming R4 Essex Sec22 T280a J. E. Potter (1903)

Mills, C. C. (Bertha) Ch Frances, Clarence, Lonnie, Toulon R2 West Jersey Sec29 Farm Hand T. E. Wiley (1915)

Milnes, Thos. (Laura) Ch Clara, Keith, James, Ruth, Toulon R4 Elmira Sec15 O40a (1883)

Miner, E. F. (Nellie) Toulon R5 Goshen Sec22 O140a (1906)

Miner, H. E. (Lottie) LaFayette R2 Goshen Sec3 O161a (1904)

Mitchell, Chas. (Margaret) Ch Everett, Sadie, Jessie, Wyoming R1 Valley Sec12 O80a (1901)

Montgomery, G. W. (Edith) Wyoming R3 Penn Sec28 T80a E. Montgomery (1908)

Montooth, Chas. S. (Alice) Ch Hazel, Bradford R5 Elmira Sec36 O88a (1889)

Montooth, J. L. (Jennie) Ch Leslie, Leila, Arline, Bradford R5 Toulon Sec1 O78a (1881)

Montooth, Otis (Emma) Ch Jennie, Bradford Osceola Sec34 T160a H. Phoenix (1876)

Montooth, Saml. W. (Elma) Ch Beulah, Letha, Stewart, Olive, Jean, Toulon R4 Elmira Sec35 O160a (1878)

Moore, Clarence (Esther) Ch Evelyn, Everett, Percy, LaFayette R1 Goshen Sec9 T120a Yocum Est. (1913)

Moran, A. J. (Ora) Ch Kathleen, Wyoming R1 Penn Sec35 T160a Thos. Ryan (1889)

Moran, John J. (Dora) Ch Robert, Florence, Wyoming R1 Valley Sec9 T161a Mrs. Jane Moran (1881)

Morey, E. C. (Ada) Ch Neva, Irma, Seward, Roy, Gene, Toulon R4 Toulon Sec3 O100a (1912)

Morrell, J. L. (Diantha) Ch Diantha, Toulon R2 Goshen Sec36 O235a (1901)

Morris, Geo. B. (Dora) Ch Ray, Neva, Laura R22 West Jersey Sec31 O163a (1896)

Morrissey, John L. (Cecilia) Ch Norma, Bernard, Wyoming R1 Valley Sec11 T160a Jas. Morrissey (1904)

Morrissey, Robt. (Dollie) Ch Margaret, Maude, Stark RD Valley Sec 30 O30a (1876)

Morse, H. H. (Bertha) Ch Harry, Helen, Forrest, Mary, LaFayette R2 West Jersey Sec4 O76a (1872)

Mueller, Carl (Rosie) Ch Marie, Carl, Howard, Harry, Christian, Albert, Helena, Speer R1 Valley Sec 34 O160a (1905)

Mulally, Bert F. (Nina) Ch Marvin, Carl, Stark R1 Valley Sec28 Farm Hand Henry Dietz (1898)

Murray, Marvin (Bessie) Ch George, Marjorie, Toulon R4 Elmira Sec27 O80a (1876)

Murray, Orville (Marie) Ch Maud, Pauline, Oliver, Herbert, Toulon R4 Elmira Sec22 O430a (1867)

Murray, Robt. (Elizabeth) Ch Alva, Elsie, Lester, Wyoming R2 Penn Sec18 O130a (1866)

Murray, Smith (Florence) Ch Lovena, Marland, Toulon R4 Elmira Sec26 O155a (1889)

Murray, Thos. (Annie) Wyoming R2 Toulon Sec11 O302a (1874)

Murray, Wm. Ch Hanna, Thomas, James, Jeanette, Agnes, Eliza, Toulon R3 Elmira Sec33 O400a (1853)

Myers, David H. (Nell) Ch Virginia, Wyoming R1 Valley Sec12 T107a Morgan Myers (1914)

N

Neal, Jos. (Laura) Ch Wanda, Nelson; Toulon R4 Toulon Sec20 T200a Neil L. McKenzie (1896)

Neil Bros., Dan & Martin, LaFayette R1 Goshen Sec8 T240a C. A. Mc Kenzie

Nelson, Gus. (Mattie) Ch Fay, Doris, Eldred, Duncan, Essex Sec34 T160a H. Springer (1913)

Nelson, Olaf (Ida) Ch Amy, William, Toulon R4 Toulon Sec7 O120a (1891)

Neu, Jacob (Nora) Ch Cortize, Bertha, Juna, Ethel, Wyoming Toulon Sec23 O240a (1868)

Newman, B. F. (Nellie) Ch Beulah, Verna, Toulon R1 Essex Sec30 T180a J. G. Fritz (1898)

Newman, N. A. (Helen) Ch Evan, Amy, Norma, LaFayette R2 West Jersey Sec9 O273a (1891)

Newman, Stanley (Blanche) Toulon R2 West Jersey Sec3 T240a C. H. Boyd (1891)

Newman, S. J. (Maggie) Ch Stanley, Gladys, Earl, Gordon, Roy, Ralph, Margaret, Dayton, Carl, Toulon R5 West Jersey Sec17 O560a (1866)

Newton, Elbert P. (Anna) Ch Glenn, Guy, Harold, Vera, Hilda, Bernice, Jean, Wyoming R2 Toulon Sec12 O320a (1867)

Newton, Fred B. (Lulu) Ch Lawrence, Irma, Isla, Ross, Verna, Nellie, Ray, Clifford, Otto, Elsie Bradford R5 Osceola Sec34 T150a Josephine Drawyer (1876)

Nickolls Arthur C. Stark R1 Valley Sec31 T109a J. Nicolls (1901)

Nickolls, John Sr. (Lizzie) Ch Cecil, Arthur, John, Lizzie, Stark R1 Valley Sec31 O220a (1901)

Nickolls, John Jr. (Nola) Stark R1 Valley Sec31 J. Nickolls (1901)

Nicholson, F. B. (Elmira) Ch Ethel, Ralph, Toulon R4 Toulon Sec21 O120a (1863)

Nicholson, Jas. (Emma) Toulon R3 Goshen Sec12 O120a (1866)

Nicholson, P. F. (Alberta) Ch Mildred, Toulon R3 Goshen Sec13 T160a Wrights & Canady Est (1879)

Nicholson, W. F. (Martha) Ch Neva, Carrie, Helen, Toulon R3 Goshen Sec12 O40a (1896)

Noard, Chas. E. (Tena) Ch Mabel, Floyd, Earl, Charles, Ross, Wyoming R1 Valley Sec11 T159a Mrs. Annie Stagg (1896)

Nolan, Edward (Melvina) LaFayette R1 Goshen Sec16 O280a (1841)

Norman, Albert (Ida) Ch Ilene, Floyd, Toulon R5 Goshen Sec34 T120a M. J. Pyle (1883)

Nowlan, Eugene (Daisie) Ch Milo, Ralph, Ina, LaFayette R1 Goshen Sec16 O280a (1870)

Nye, Fred (Avis) Ch Louis, Margaret, Leslie, Wyoming R2 Toulon Sec22 T140a E. S. Teeter (1901)

O

O'Brien, D. J. (Maude) Ch Margaret, Spalding, Helen, Catherine, Buda Osceola Sec1 T144a J. P. Code (1906)

O'Brien, James I. (Tresa) Ch Ella, Edward, Marie, James, Francis, Angelina, Margaretta, Honor, Kathleen, Stark R1 Valley Sec17 T160a Jas. Turner (1915)

Oertley Chas. (Emma) Ch Mabel, Verna, Stark R1 Essex Sec25 T205a G. Fritz (1910)

Ogburn, C. B. (Addie) Ch Vada, Florence, Clarence, Wyoming R2 Toulon Sec14 T300a W. B. Ballentine (1887)

Ogle, J. C. (Florence) Toulon R1 Essex Sec5 O500a (1875)

Ogle, Robt. (Della) Ch Thomas, Toulon R1 Essex Sec6 O100a (1883)

Oliver, Geo. T. (Belle) Ch Luella, Edith, Margaret, Ruth, Adam, Toulon R3 Elmira Sec30 O470a (1860)

Olson, Ernest (Lizzie) Ch George, Julia, Flora, Eva, Neponset R2 Elmira Sec2 O80a (1904)

Omanson, Chas. F. (Martha) Ch Amanda, Walter, Charles, Lee, Isaac, James, Mary, Elsie, Bradford R5 Elmira Sec36 O160a (1876)

Omanson G. L. (Hulda) Bradford R5 Elmira Sec36 T90a C. S. Montooth (1891)

O'Neil, Andrew (Johanna) Ch Harold, John, Gerald, Leo, Thomas, Wyoming R3 Penn Sec28 O240a (1898)

O'Neill, F. C. (Anna) Ch Leona, Bernice, Florence, Wyoming Essex Sec 1 O42a (1882)

O'Neill, Jas. T. (Eva) Ch Lorene, Louise, Raymond, Willadine, Wyoming R3 Penn Sec29 O120a (1881)

O'Neill, J. E. (Margaret) Ch Helen, John, Francis, Celestine, Catherine, Paul, Wyoming R3 Penn Sec29 O200a (1881)

Orvig, Edna V. Toulon R2 West Jersey Sec11 O240a (1867)

Orwig, Fred (Stella) Ch Elmer, Gerald, LaFayette R2 Goshen Sec19 O120a (1914)

Orwig, Milton W. (Olive) Ch Hayden, Ruth, Mildred, Duane, Frances, Toulon R1 West Jersey Sec23 T160a C. L. Egbert (1879)

Osborn, Lewis (Edna) Ch Myrtle, William, Eber, Bradford R5 Elmira Sec25 Farm Hand Mrs J. F. Osborne (1886)

Osborn, Wesley (Una) Ch Viola, Verna, Mona, Louis, Lula, Bradford R5 Osceola Sec30 O42a (1886)

Owens, Andrew Wyoming R3 Penn Sec35 O60a T100a Owens Est (1894)

Owens, Chas. P. (Mary) Angeline, Charles, John, Ambrose, Bradford R3 Osceola Sec23 T80a D. J. Owens (1874)

Owens, Dan (Nina) Bradford R5 Penn Sec10 T200a Hartz & Klock (1888)

Owens, D. J. (Marie) Ch Josephine, Daniel, Bradford RD Osceola Sec 26 O310a (1871)

Owens, Ed (Lottie) Wyoming R3 Penn Sec17 T160a J. B. Brown

Owen, Jos. C. (Emily) Ch Edward, Martin, Castleton Penn Sec21 O80a (1911)

Owens, J. Thomas (Ella) Ch Dillon, Bernadine, Adrian, Anna, Bradford R2 Osceola Sec24 T160a John Owen (1877)

Oxberger, Mathias Ch Mary, Henry, Ida, Bradford R3 Osceola Sec21 T135a Henry Champion, Samuel Hall (1858)

P

Parish, Everett (Cora) Ch Mildred, Toulon R5 Goshen Sec15 O133a (1906)

Parish, Pethuel (Salesta) Toulon R1 Goshen Sec10-11 O800a

Parish, Wm. (Annie) Ch Clyde, Toulon R5 Goshen Sec14 O320a (1890)

Parks, Roy (Margaret) Ch Gertrude, Toulon R4 Elmira Sec25 O136a (1881)

Parks, W. A. (Hattie) Ch Roy, Bradford R3 Elmira Sec12 O43a (1882)

Pask, Bert J. (Addie) Ch Herbert, Kewanee R2 Elmira Sec7 T80a Herbert Pask (1888)

Pask, Wm. Ch Myrtie, Catherine, Kewanee R2 Elmira Sec7 O180a (1866)

Paul, Edward (Janet) LaFayette R1 Goshen Sec6-7-8 T270a A. Paul Engles

Pauli, A. P. (Mary) Ch Florence, Bernadette, Wyoming R3 Penn Sec33 O53a (1887)

Perkins, Elzie R. Bradford R3 Osceola Sec8 O80a T80a (1899)

Perkins, John (Vivian) Neponset Elmira Sec9 O160a (1863)

Perry, F. L. (Olive) Toulon R4 Toulon Sec18 O151a (1874)

Peterson, G. A. (Grace) Ch Paul, Kewanee Penn Sec19 T100a (1912)

Peterson, Martin (Elizabeth) Ch Mary, Edna, Ethel, Bradford R3 Osceola Sec28 O37a (1896)

Pettit, E. B. (Dora) Ch Albert, Gilbert, Ross, Florence, Castleton, Penn Sec9 O160a (1850)

Peve, J. J. (Pearl) Ch Lucile, Carl, Wyoming R4 Essex Sec3 T160a F. O. Boyd (1889)

Peve Warren Toulon R2 West Jersey Sec29 T171a Chas. Dancer (1870)

Peve, Wm. H. (Alice) Ch Martin, Robert, Albert, Jennie, Bert, Nora, Maggie, Belle, Francine, LaFayette R2 West Jersey Sec19 O53a (1856)

Pickerill, J. T. (Ida) Ch Nannie, Robert, Stark R1 Valley Sec17-20 T160a R. C. Jordan (1909)

Pickering, F. (Fannie) Ch Ruth, Ada, Ellis, Donna, Curtis, Wyoming R2 Toulon Sec1 O104a (1912)

Pillars, Frazier E. (Mary) Ch Grace, Irene, Helen, Leola, Celestial, Edwin, Ruth, Bradford R3 Osceola Sec9 Farm Hand Eva C. Duayer (1901)

Platt, G. C. Ch Herbert, Pearl, Pauline, Roy, Floyd, Mira, Toulon Toulon Sec19 T250a C. M. Turner (1889)

Plotner, Aaron (Lena) Ch Ella, Robert, Trella, Marcus, Ruby, Wyoming R2 Penn Sec18 O902a (1876)

Plotner, M. (Neva) Toulon R4 Toulon Sec10 T160a Mrs. A. Plotner (1894)

Plotner, Robt. (Charity) Toulon R4 Toulon Sec10 T160a Mrs. A. Plotner (1893)

Plummer, W. C. (Jennie) Ch. Georgia, Graham, Toulon R2 Goshen Sec36 T192a Levi Silliman (1915)

Pool, M. E. (Lily) Ch Andrew, Raymond, Nellie, Toulon R1 Essex Sec31 T240a F. Sweat (1915)

Poppen, Wm. (Mattie) Sumner, Katherine, Wyoming R4 Essex Sec 16 T253a Mrs. A. Sumner (1908)

Porter, D. F. Ch Sadie, Grace, Ray, Vernon, Eldon, Toulon R1 West Jersey Sec25 O240a (1893)

Porter, J. H. (Ethel) Ch James, Toulon R1 West Jersey Sec25 T160a D. F. Porter (1892)

Potter, E. T. (Mary) Toulon R5 West Jersey Sec4 O160a (1889)

Potter, Gutherie (Osa) Ch Herbert, George, Toulon R5 Goshen Sec33 T240a Emery Est (1901)

Potter, W. T. (Jennie) Ch Ethel, Marguerite, Albert, Toulon R4 Toulon Sec20 T160a L. H. Baldwin (1901)

Powers, Jas. (May) Williamsfield R18 West Jersey Sec30 T240a Carroll & Cravens (1913)

Powers, Tom Wyoming Essex Sec1 (1906)

Price, C. T. (Mabel) Kewanee R2 Elmira Sec18 T150a H. Cole Est (1910)

Price, Frank (Lida) Ch Harriet, Fred, Zella, Toulon R5 Goshen Sec 33 T120a S. S. Clayberg (1885)

Price, Geo. A. (Effie) Ch Cora, Jefferson, Samuel, Wyoming R2 Toulon Sec26 T130a Christine Hochstrasser (1915)

Price, Harvey (Pauline) Ch Anna, Vera, Toulon R5 Goshen Sec27 O160a (1885)

Price, J. E. (May) Ch Dorothy, Henry, Toulon R5 Goshen Sec30 O160a (1870)

Purvis, Jesse (Martha) Ch James, Nora, Edward, Susie, Bessie, Oliver, Leona, Stark RD Valley Sec 30 T75a J. W. Walters (1915)

Putman, Mrs. C. Ch William, Walter, Jennie, Ray, Everett, Jessie, Lula, Mildred, Toulon R4 Elmira Sec23 O30a (1865)

Putman, Walter (Lillian) Ch Hazel, Helen, Neponset R2 Elmira Sec10 Farm Hand Thos. Murray (1888)

Putman, Wm. (Ella) Wyoming R2 Penn Sec30 T279a A. W. King (1914)

Pyell, H. J. (Maria) Ch William, Dora, Wildeman, Elsa, Minnie, Amelia, Marie, Hetta, Rudolph, Wyoming R3 Penn Sec35 T160a W. Conrad (1884)

Pyell, Martin (Elizabeth) Ch Bertha, Minnie, Fred, Oliver, Laura, Wyoming R3 Penn Sec23 T160a L. L. Searl (1884)

Pyle, Thos. H. (Maude) Ch Robert, Pauline, John, Mary, Philip, Emily, Toulon R2 Goshen Sec26 O100a (1885)

R

Rahmeyer, Fred (Hannah) Ch Amelia, Walter, Fred, Arthur, Lawrence, Loretta, Irvin, Freda, Wyoming R3 Penn Sec23 O200a (1885)

Rapp, Chris (Emma) Ch Anna, Bradford R2 Osceola Sec23 O80a (1910)

Rapp & Zimmerman, Stark R1 Valley Sec22 T240a Mrs. David Kieser (1915)

Ray, Enos S. (Dade) Ch Willard, Harry, Robert, Ruth, Kewanee R2 Elmira Sec6 T160a Carlos S. Smith (1908)

Reamer, Mrs. I. W. Ch Ethel, Ellen, Henry, Sadie, Glenn, Camilla, Toulon R4 Elmira Sec35 O160a (1864)

Reece, Cleborn (Bertha) Kewanee R2 Elmira Sec6 O. L. Hatch (1911)

Reed, Hugh D. (Maude) Ch Iola, Wyoming R1 Valley Sec3 Farm Hand Frank O'Neil (1915)

Reed, Jacob (Sarah) Ch Alva, William, Clara, Wyoming R2 Toulon Sec2 O79a (1895)

Reed, Melvin (Ola) Ch Levi, Vera, Wyoming R2 Penn Sec19 T100a C. M. Reed (1912)

Reed, Ralph L. (Maude) Ch Lawrence, Kenneth, Neponset R2 Elmira Sec1 T267a Polly A. Oliver (1886)

Reed, Wm. E. (Belle) Ch Ruth, Neil, Dorothy, Wyoming R2 Toulon Sec2 O11a (1895)

Reed Bros. Bradford R3 Osceola Sec 17 T80a Francis Reed (1892)

Reeding, W. H. Wyoming R3 Valley Sec3 O160a (1913)

Reich, Carl (Minnie) Ch Fred, Albert, Emma, Minnie, Toulon R2 West Jersey Sec33 O240a (1882)

Reich, Wm. (Marie) Laura R22 West Jersey Sec34 T120a Fred Reich (1893)

Remington, A. R. (Mary) Ch Hayden, Laverne, Toulon R4 Toulon Sec19 T10a F. Fleming (1907)

Remington, E. B. and H. N. Ch Herbert, Wyoming R3 Penn Sec27 O173a (1872)

Rennick, E. H. (Ellen) Toulon R1 Essex Sec6 T280a J. H. Rennick (1893)

Rennick, Wm. (Della) Ch Florence, Mary, Charles, Ruth, Toulon R3 Goshen Sec13-12 T160a Henry Champion (1906)

Rewerts, Hiram Ch John, Mary, Fannie, Wyoming R3 Penn Sec21 O200a (1861)

Rewerts, R. J. (Bertha) Ch John, Fannie, Fred, Eleanor, Etta, Wyoming R3 Penn Sec27 O200a (1860)

Rice Bros. Ch Harold, Rollin, Toulon R5 Goshen Sec 26-27 O240a

Rice Bros. Ch Harold, Rollin, Toulon R2 West Jersey Sec30 T68a E. H. Gale (1915)

Richie, Chas. (Lottie) Ch Hal, Lidia, Velina, Maynard, Dona, Toulon R5 Goshen Sec25 T283a Wright Est (1914)

Riggen, F. (Ella) Ch Emma, Martha, Neponset R1 Elmira Sec10 O3a (1907)

Riggins, Benj. (Alta) Ch Dale, Toulon R2 West Jersey Sec30 T68a E. H. Gale (1915)

Rist, Chas. A. (Florence) Ch Ellis, Dale, Eleanor, Toulon R1 Toulon Sec30 T105a F. Massie (1883)

Rist, J. W. (Alice) Charles, Winfred, Martin, Avery, Elsie, Clara, Frank, Gelila, Toulon R4 Toulon Sec19 O10a (1866)

Robinson, C. O. (Minnie) Ch Juanita Eva, Ernest, Bernice, Ethel, Wyoming R3 Penn Sec13 T166a E. A. Fouts (1906)

Roger, John (Margaret) Ch William, Dennis, John, Julia, Charles, Helen, Wyoming R1 Valley Sec9 T280a W. F. Colgan (1899)

Rogers, J. T. Ch Alvin, Ethel, Viva, Wyoming R3 Penn Sec33 O320a (1858)

Rogers, Miss Margaret Wyoming R1 Valley Sec4 O84a (1866)

Rogers, M. E. Wyoming R1 Valley Sec5 O85a (1881)

Rosecrans, L. L. (Henrietta) Ch Clarence, Edith, Wyoming R4 Essex Sec21 O160a (1876)

Rosine, N. S. (Bessie) Ch Earl, Alice, Frederick, Clarence, Marion, Lillian, Wyoming R4 Essex Sec29 T500a Anna S. Hurburgh (1911)

Rounds, J. A. (Susie) Ch Carl, Hazel, Jane, Charlotte, Ione, Ames, Toulon R1 Toulon Sec31 O5a (1873)

Rounds, R. S. (Frances) Ch Ella, James, Nora, Pearl, Elmer, Toulon Essex Sec5 O18a (1850)

Russell, Alexander (Lucy) Ch Harley, Elmer, Sarah, John, Ethel, Speer R1 Valley Sec27 O160a (1889)

Russell, Harley A. (Irene) Ch Floyd, Clifford, Leathe, Speer R1 Valley Sec23 T160a M. M. Mallory (1890)

Rutherford, Geo. (Agnes) Ch Sibella, George, Richard, Jane, Toulon R3 Toulon Sec6 O470a (1870)

Ruthledge, L. L. (Jennie) Wyoming R4 Essex Sec34 T81a J. Graves Est (1891)

Ryan, Mrs. Helen Ch Philip, Patrick, Michael, William, Mary, Margaret, Ellen, Katherine, Anora, Stark R1 Valley Sec22 O160a M. Ryan Est (1871)

Ryan, Mrs. Johanna Ch Bert, Leo, Celestine, Raymond, Frank, Clement, Wyoming R1 Valley Sec1 O286a (1886)

Ryan, John J. (Bridget) Ch Francis, Wyoming R1 Valley Sec9 T150a Wm. E. Gray (1882)

Ryan, Michael T. (Mary) Ch Loretta, Harry, Cora, Edna, Wyoming R1 Valley Sec3 O160a (1864)

Ryan, Philip (Ellen) Ch John, Ida, Charles, Wyoming R1 Valley Sec4 O160a (1881)

Ryan, P. J. (Anna) Ch Philip, Marguerite, Wyoming R1 Valley Sec8 (1891)

Rydburg, Joe LaFayette R1 Goshen Sec5 T80a S. Church (1915)

S

Sager, Wm. (Sarah) Ch Marie, Selina, Bernadette, Ursula, Thomas, William, Kathleen, Speer R1 Valley Sec 24, O160a (1906)

Samet, Chris (Rosa) Ch Martha, Ellen, Edwin, Stark R1 Valley Sec30 T12a C. T. Newell (1906)

Sams, Owen (Winefred) Ch Edgar, Wilbur, Toulon R3 Goshen Sec13 T180a Nicholson Est (1904)

Saunders, A. N. (Carrie) Ch Helen, Mildred, Cecil, Merle, Neponset R2 Elmira Sec2 T120a Ed B. Hill (1911)

Schadd, Jacob (Frona) Ch Gladys, Clara, Gerald, Mildred, Bradford R5 Penn Sec4 O117a (1906)

Schaffer, F. E. (Irene) Ch Stanley, Agnes, Elmore, Stark R1 Valley Sec20 O80a (1915)

Schmidt, Fred H. (Addie) Ch Henry, Bradford R3 Osceola Sec17 T80a Thos. Hall (1903)

Schmidt, Rudolph (Martha) Ch Leon, Clara, Arthur, Norbert, Walter, Lawrence, Lelia, Ruth, Toulon R1 Essex Sec18 O320a (1911)

Schwartz, Mrs. A. Ch Jasper, Grace, Fannie, Anna, Elizabeth, Etta, Emma, Castleton Penn Sec16 O350a (1871)

Schwartz, J. N. (Susie) Wyoming R2 Penn Sec17 T50a J. A. Bunnell (1869)

Scott, Dillard (Agnes) Ch Bennie, Toulon R2 West Jersey Sec28 O160a (1914)

Scott, Geo. E. (Alice) Ch Maud, Nerva, Jessie, Florence, Leman, Wyoming Toulon Sec24 O78a (1853)

Scott, Jas. (Clara) Ch Katie, Viola, Harley, Freddie, Bernice, Everett, Bernard, Wyoming R2 Toulon Sec1 O136a (1878)

Scott, Jas. W. (Blanche) Ch Robert, Margery, Dorothy, John, Mervin, Bradford R3 Osceola Sec21 T120a J. M. Liggett (1887)

Scott, John Toulon R1 Essex Sec29 T160a Colwell Sisters

Scott, Robt. M. (Mary) Ch Margaret, Annie, James, Agnes, Thomas, Julia, John, Bradford R5 Osceola Sec17 O215a (1880)

Scott, S. Walter (Grace) Ch Melvin, Myrtle, Floyd, Wyoming R4 Essex Sec4 T160a D. Shane (1912)

Scott Wallie (Elizabeth) Ch Howard, Edward, Irene, Wilber, Wyoming R4, Essex Sec17 O160a (1862)

Scott, Walter S. Duncan Essex Sec33 O215a (1886)

Screeton, Chas. H. (Mary) Ch Edwin, Bradford R3 Elmira Sec11 O24a (1859)

Screeton, Mode (Margaret) Bradford R5 Toulon Sec1 T160a J. R. Tate (1890)

Seeds, Samuel (Margaret) Ch Ethel, Edna, Glen, Bradford R3 Osceola Sec4 O120a T120a (1876)

Seely, Elbert L. (Rose) Ch Leland, Bradford R1 Osceola Sec9 O78a T40a (1873)

Seward, A. A. (Eliza) Ch Katie, Alonzo, Ellery, Toulon R5 West Jersey Sec16 T145a S. J. Chamberlain (1913)

Shafer, Frank (Nellie) Ch Edith, Raymond, Earl, Melvin, Wyoming R4 Essex Sec12 O170a (1891)

Shane, David (Sarah) Ch Leveda, Sylvester, Dora, Maude, Stark R1 Valley Sec32 T200a Wm. F. Speers

Shane, Jos. J. (Florence) Ch Nelson, Leonard, Mary, Speer R1 Valley Sec14 T160a Patrick Colgan (1914)

Shane, Sylvester (Rose) Ch Vivian, Stark R1 Valley Sec33 Farm Hand (1892)

Shaw, R. M. (Ruth) Ch Raymond, Wyoming R4 Essex Sec23 T160a I. Graves (1908)

Shearer, Andrew W. Sr. (Agnes) Ch Elizabeth, David, Grace, Agnes, Andrew, John, Anne, Harry, Wyoming R1 Valley Sec6 O252a (1881)

Sheen, Newton (Delia) Ch Fulton, Joseph, Thomas, Aloysius, Valley Sec16 O520a (1911)

Sheets, Ora (Hattie) Ch Beatrice, Wyoming R4 Essex Sec17 O22a (1891)

Sheets, Peter (Diana) Ch Alice, Ora, Viola, Susie, Ross, Myrle, Wyoming R4 Essex Sec17 O120a (1866)

Sheets, Wm. J. (May) Ch Iva, Walter, John, Ruby, Elmer, Toulon R1 West Jersey Sec24 O70a (1872)

Shockley, Ross (Mabel) Ch Fredie, Madline, Leona, LaFayette R2 Goshen Sec32 T160a Jas. Shockley (1889)

Show, L. C. (Margaret) Toulon R5, West Jersey Sec3 Farm Hand (1882)

Shultz, Clyde C. (Nellie) Ch McKenzie, Toulon R4 Toulon Sec17 O120a (1882)

Siebenthal, Alfred F. Wyoming R1 Valley Sec3 T160a A. Siebenthal (1905)

Silliman, M. (Maude) Ch Minott Jr. Toulon R2 Toulon Sec31 O304a (1886)

Simmerman, R. F. (Amy) Ch Glenn, Wyoming R4 Essex Sec16 T300a A. J. Simmerman (1884)

Skinner, Thos. (Dora) Ch Anna, Marie, Lester, Earl, Wyoming R1 Valley Sec3 T80a John and Leo Ryan Farm Hand (1915)

Sliver, Rosa Ch Charles, Alva, Wyoming R3 Penn Sec25 T80a Maria Mahler (1883)

Slygh, Jas. (Iona) Ch Camilla, Virginia, George, Toulon R1 Toulon Sec28 O154a (1893)

Slygh, J. F. (Isabel) Ch Leland, Frederick, Edward, Toulon R1 Toulon Sec21 O160a (1893)

Smith, Byron Bradford R5 Osceola Sec31 O236a (1851)

Smith, Chas. E. (Minnie) Ch Fred, Glenn, Spray, Marion, Toulon R2 West Jersey Sec29 O367a (1859)

Smith, Frank Messer (Idella) Ch Alta, Roy, Aldon, Clyde, Edna, Franklin, Lawrence Wyoming R2 Toulon Sec13 T250a W. Fleming (1910)

Smith Fred D. (Laura) Ch Clifton, Dale, Toulon R2 West Jersey Sec 30 T120a C. E. Smith (1883)

Smith, Glenn (Olive) Toulon R2 West Jersey Sec30 T87a Chas. Smith (1894)

Smith, H. B. (Mina) Ch Clara, Herbert, May, Marie, Charles, Paul, Wilma Toulon R2 West Jersey Sec 2 T200a Mrs. Potter (1886)

Smith, Jas. (Susan) Ch Marie, Sarah, Kate, Susan, Nora, James, Frances, Cecilia, Wyoming R4 Essex Sec13 O120a (1866)

Smith, Leonard C. (Vista) Ch Victor, Bradford Osceola Sec11 Jas. McGifford (1909)

Smith, Luther J. (Ethel) Ch Helen, Ruth, Duane, Toulon R2 West Jersey Sec23 T160a D. O. Addis (1883)

Smith, Wilson Toulon R5 West Jersey Sec7 T21a Elizabeth Smith (1876)

Snare, Fremont (Louise) Ch Mary, Fred, Wyoming R2 Penn Sec7 O40a (1896)

Snedeker, Harry C. Ch Ruby, Toulon R2 West Jersey Sec30 Farm Hand John C. Cravens (1915)

Snyder, Chas. A. (Clara) Ch Myrtle, Fred, Lafayette R1 Goshen Sec17 O150a (1861)

Snyder, G. E. (Pauline) LaFayette R1 Goshen Sec16-17 T180a E. B. Snyder (1908)

Somers, Geo. E. (Ella) Ch Ada, Alda, Wyoming R3 Penn Sec15 O80a (1870)

Sorenson, C. (Levina) Ch Mary, Toulon R5 Goshen Sec23 O110a (1886)

Sorenson, W. (Estella) Ch Forrest, Toulon R5 Goshen Sec23 T114a Alden Est. (1911)

Spangler, Wesley (Frances) Ch Maggie, Edward, Alice, Toulon R3 Toulon Sec7 T240a S. H. McKeighan (1902)

Speers, John A. (Nettie) Speer R1 Valley Sec25 O233a (1906)

Speers, Wm. F. (Hattie) Wyoming R1 Valley Sec32 O160a

Spencer, Lyman B. (Minnie) Ch Wayne, Toulon R1 West Jersey Sec24 O280a (1875)

Springer, J. H. (Ida) Ch Irene, Duncan Essex Sec34 O80a (1898)

Stahl, Arthur (Myrtle) Ch France, Helen, Ruth, Lucile, LaFayette R1 Goshen Sec31 T160a McClenahan Est. (1913)

Stange, J. F. (Ida) Bradford R4 Penn Sec12 O160a Fred Stange (1894)

Steimle, Albert (Mary) Ch Regma, Paul, George, Bradford R4 Osceola Sec35 O80a (1893)

Steimle, Wm. (Mary) Ch Alvin, Wilhelmina, Bradford R5 Osceola Sec 34 O80a (1900)

Sterling, Claud (Atalie) Wyoming R3 Penn Sec21 T120a Walter Spurck (1912)

Stevenson, Leroy (Helen) Ch Clarence, Laverne, Mary, Leona, Laura R22 West Jersey Sec32 O60a (1876)

Steward, A. C. (Anna) Ch Glenn, Nettie, Bradford R5 Osceola Sec33 O120a (1869)

Stewart, Chas. C. (Elta) LaFayette R2, West Jersey Sec18, Farm Hand T. E. Conley (1915)

Stewart, I. F. (Stella) Ch Ross, Bradford R5 Penn Sec4 O185a (1866)

Stimmel, Frank L. (Emma) Ch Verna, Florence, Fanny, Lenna, Alva, Laura R22 West Jersey Sec35 O126a (1859)

Stisser, Edgar E. (Annie) Ch Charles, Florence, Lavern, Speer R1 Valley Sec23 O240a (1866)

Stisser, Lester C. (Bessie) Ch Ethel, Stark R1 Valley Sec31 O170a (1886)

St. John, Ballard (Lucy) Ch Robert, Samuel, Elizabeth, Fred, Clyde, Toulon R5 Goshen Sec22 T100a J. Culbertson (1912)

Stoner, Oscar (Lizzie) Ch Earl, John, Oscar, Lloyd, Sadie, Buda R2 Osceola Sec2 T160a Wm. Pilgrim (1901)

Storey, Alice Ch Arthur, Walter, Wyoming R2 Toulon Sec23 O60a (1886)

Storey, Arthur & Walter (Emma wife of Arthur) Ch Irene, Harry, William, Wyoming R2 Toulon Sec23 T160a J. Herberger (1896)

Stratton, D. Clint (Emma) Ch Madge, Joseph, Leo, Robert, Grace, Albert, Wyoming R3 Penn Sec32 T120a Thos. Colgan (1905)

Streitmatter, Arthur & Albert, Speer R1 Vallery Sec35 T80a Mary L. Streitmatter (1891)

Streitmatter, Dan'l (Mary) Ch Russell, Speer R1 Valley Sec35 T160a Wm. Gehrt (1912)

Streitmatter, Edw. L. (Lina) Ch Walter, Everett, Leo, Lorene, Speer R1 Valley Sec36 T245a E. J. Streitmatter (1905)

Streitmatter, Jeff (Martha) Ch Mildred, Speer R1 Valley Sec34 T160a Wm. P. Streitmatter (1914)

Streitmatter, Louis Ch Katie, Ida, Samuel, Speer R1 Valley Sec34 O160a (1866)

Streitmatter, R. Z. (Catherine) Ch Gertrude, Sadie, Warren, Iona, Eleanor, Speer Valley Sec35 O160a (1900)

Streitmatter, Wm. E. (Freida) Ch Harold, Stark R1 Valley Sec28 T180a Wm. P. Streitmatter (1905)

Stuart, Chas. K. (Nellie) Ch Mary, Esther, Sarah, Neponset R2 Elmira Sec14 O180a (1914)

Stubbe, Henry P. (Nora) Ch Lucile, Carl, Bradford R3 Osceola Sec8 Farm Hand Elzie Perkins (1915)

Sturdiant, C. H. (Hattie) Ch Darlene, Bradford R5 Osceola Sec28 T160a W. W. Phoenix (1898)

Sturm, Chas. (Ethel) Ch Ruth, Clarence, Lucille, Martin, Bradford R5 Penn Sec8 T160a F. W. Brown (1910)

Sturm, Chas. O. (Ethel) Ch 4, Bradford R5 Penn Sec8 T160a

Sturm, C. D. (Minerva) Bradford R3 Osceola Sec5 O160a (1886)

Sturm, W. F. Ch Carrie, Viola, Elizabeth, Bradford R3 Osceola Sec21 T200a Wm. Phoenix (1850)

Summerson, J. M. (Clara) Ch Myrlen, Effie, Toulon R2 West Jersey Sec20 T196a Roda VanSickle (1915)

Summitt, J. W. (Nellie) Ch Bertha, Ernest, Wyoming R1 Penn Sec36 T160a Chas. Wingert Est. (1915)

Swank, E. B. (Elmira) Ch Dell, Henry, Laura, Toulon R5 West Jersey Sec17 O280a (1854)

Swank, H. R. (Jennie) Ch Melva, Harry, LaFayette R2 West Jersey Sec16 T30a E. B. Swank (1883)

Swank, Jas. (Bessie) Ch Guy, Toulon R5 West Jersey Sec16 T40a Mrs. Lizzie Emmons (1876)

Swank, John (Cora) Ch George, Toulon R5 West Jersey Sec15 T80a W. F. Swank (1871)

Swank, Lelie (Theresa) Ch Opal, Toulon R5 West Jersey Sec21 T120a Jos. Swank (1891)

Swearingen, Thos. (Louisa) Ch Ida, Walter, George, Lillie, Henry, Pearl, Verda, Vera, Bradford R3 Osceola Sec9 T160a Eva C. Dwauyer (1898)

Sweat, Geo. E. (Anna) Ch Evelyn, Opal, Mildred, Laura R22 West Jersey Sec33 O120a (1880)

Sweat, Henry C. (Margaret) Toulon R2 West Jersey Sec28 O80a (1906)

Sweat, Sarah A. Ch Jennie, Lucinda, Dora, Fred, Henry, Bert, George, Ray, Rosetta, Ada, Laura R22 West Jersey Sec33 O80a (1876)

Swiger, Henry (Gertrude) Ch Willard, Raymond, Wyoming R3 Penn Sec27 T145a Eliz. French (1876)

Swiger, Sam'l (Mamy) Wyoming R3 Penn Sec27 O41a (1888)

Swords, Jas. (Harriet) Ch Eugene, Harold, Wyoming R4 Essex Sec10 O160a (1878)

Sympson, Marvin (Mattie) Ch Ray, Paul, Toulon R1 West Jersey Sec12, Farm Hand W. J. Crea (1915)

T

Talbert, Wm. (Sadie) Ch Effie, Grace, Irwin, Merry, Merle, Lester, Floyd, Ralph, Lois, Dorothy, Toulon R1 West Jersey Sec25 T248a J. W. Eckley (1899)

Taylor, Abbie M. Ch Emily, Adna, Nettie, Truman, Pearl, Lois, Bradford R5 Elmira Sec25 O80a (1856)

Taylor, Geo. B. (Rachel) Ch Gladys, Forrest, Byron, Princeville West Jersey Sec4 O160a

Taylor, Robt. (Amelia) Ch Mary, Samuel, Robert, John, William, Harry, Speer R1 Valley Sec23 T160a Alta W. Stisser (1910)

Teets, R. W. (Mary) Ch Iva, Toulon R1 Essex Sec32 T90a C. B. Strayer (1911)

Terry, Chas. W. (Mary) LaFayette Goshen O160a (1868)

Tess, Fred U. (Frederica) Wyoming R3 Penn Sec28 O80a (1866)

Thrope, Archie W. (Jessie) Ch Charles, Max, Mildred, Toulon R4 Elmira Sec35 O163a (1912)

Thurston, C. G. Wyoming R3 Penn Sec33 O69a T171a Dan Thurston Est. (1891)

Thurston, Frank (Ila) Wyoming R2 Toulon Sec13 T30a J. E. King (1887)

Thurston, H. B. (Ora) Ch Horace, Wyoming R3 Penn Sec32 O80a (1880)

Thurston, John H. Ch Ormilda, Emery, Bessie, Elmer, Robert, Delphine, Wyoming R2, Toulon Sec13 O160a (1868)

Thurston, Lyman (Furn) Ch Hiram, Irma, Wyoming R4 Essex Sec15 T140a A. C. Bailey (1882)

Thurston, Ormilda Ch John, Mary, Lydia, Sara, Ida, Delphine, Lyman, David, Frank, Wyoming, Toulon Sec14 O64a (1843)

Timmons, Thos. A. (Aura) Ch Irene, Thomas, Wyoming R4 Essex Sec15 T72a A. Timmons Est. (1877)

Titlow, John (Tessie) Ch Ada, Toulon R5 Goshen Sec21 T160a M. R. Redfield (1886)

Tjaden, Rudolph (Alice) Ch Mildred, Wyoming R3 Penn Sec29 T80a M. F. Merna (1908)

Todd, B. J. (Ida) Ch Susie, Wyoming R2 Penn Sec19 T137a H. Morse (1907)

Toft, John (Sine) Ch Matthias, James, Christine, John, Fred, Willie, Arthur, Emma, Dora, Martha, Ben, Bradford R5 Penn Sec3 T226a Harwood Est. (1888)

Tracy, Don (Mabel) Ch Meredith, Bradford R3 Elmira Sec12 T160a J. W. House (1899)

Tracy, Harry (Bessie) Ch Owen, Bert, Jessie, Bradford R3 Osceola Sec8 T160a Jas. W. House (1902)

Tracy, W. T. (Ida) Ch Dale, Clyle, Ivan, Opal, Bradford R5 Osceola Sec32 O300a (1898)

Trickle, J. L. (Flora) Toulon R1 Essex Sec7 T200a M. B. Trickle (1882)

Trimmer, Eli (Henrietta) Ch Harold, Toulon R1 West Jersey Sec25 O119a (1861)

Trimmer, Harold J. Toulon R1 West Jersey Sec25 O40a (1893)

Troxel, Daniel (Olive) Wyoming, Toulon, Sec26 (1895).

Tucker, Clem (Edith) Ch Lettie, Elmer, Bradford R4 Osceola Sec35 T96a Ben Howes (1915)

Turnbill, Ray M. (Agnes) Ch Wayne, Bradford R3 Osceola Sec6 T154a C. A. Gardner (1889)

Turnbull, Alex. (Mabel) Ch Merwin, Neponset R1 Elmira Sec20 T250a T. P. Pierce

Turnbull, A. D. (Cora) Ch Abbie, Martha, Toulon R3 Elmira Sec19 T160a Margaret M. Turnbull (1858)

Turnbull, A. Oliver (Mary) Ch Susie, Raymond, Toulon R3 Elmira Sec31 O234a (1869)

Turnbull, David, Edwin, Mary (Lusetta, wife of David) Ch David Jr., Neponset R1 Elmira Sec16 O400a (1873)

Turnbull, Geo. M. Ch William, Clarence, Mary, Toulon R3 Elmira Sec16 O200a (1873)

Turnbull, G. W. (Ida) Ch Maud, Elbert, Winnie, Ray, Ward, Bradford R3 Elmira Sec12 O80a (1856)

Turnbull, H. M. (Edith) Ch Dean, Kathryn, Launce, Neponset R1 Elmira Sec5 O200a (1876)

Turnbull, Jas. R. (Annie) Ch Bessie, Margaret, Toulon R4 Elmira Sec34 O80a (1866)

Turnbull, J. R. (Lillie) Ch Margaret, Dorothy, Neponset R1 Elmira Sec4 T143a T. R. Turnbull (1896)

Turnbull, J. W. (Margaret) Ch Marvin, Luzetta, Lloyd, Toulon R3 Elmira Sec33 O380a (1869)

Turnbull, M. J. (May) Ch Helen, Neponset R1 Elmira Sec5 T160a Thos. R. Turnbull (1889)

Turner, H. B. (Maude) Ch Earl, Kenneth, Carl, Kermit, Dale, Toulon R2 West Jersey Sec23 T240a E. Orwig (1904)

Tuttle, Edwin (Lorena) Ch Ruth, Carl, Dorothy, Harold, Neponset R1 Elmira Sec22 O80a (1876)

Tyckson, Martin (Edna) Ch Marian, Bradford R5 Osceola Sec28 O54a (1882)

V

Vandrew, Chas. E. Bradford R3 Osceola Sec8 Farm Hand Nellie Clausing

Vansickle, E. C. (Bertha) Toulon R2 West Jersey Sec28 O217a (1880)

Van Sickle, Geo. B. (Sarah) Ch Clyde, Clinton, Clark, LaFayette R1 Goshen Sec17 O40a (1915)

Victor, O. F. Wyoming R2 Toulon Sec24 T76a Geo. Scott (1906)

W

Wade, John J. (Eliza) Ch Ethel, Cora, Galva R2 Goshen Sec5 T152a R. F. Everett (1914)

Walker, Jas. F. (Luella) Ch Marie, Toulon R2 West Jersey Sec3 T160a C. W. Terry (1911)

Walker, Jesse (Katherine) Ch Ella, Stark R1 Valley Sec28 T80a Louis Streitmatter (1901)

Wall, Patrick Ch Katherine, Charles, Anastacia, Stark R1 Valley Sec21 O40a T40a (1866)

Wall, Providence M. (Bertha) Ch Everett, Glenn, Francis, Margaret, Darline, Bradford R2 Osceola Sec13 T320a Rose Thompson (1909)

Ward, Clarence (Ida) Ch Harold, Bradford R4 Penn Sec12 T100a Edwin Holmes (1915)

Warren, Richard (Essie) Toulon R1 Sec7 T240a W. R. Caverly (1907)

Wasson, Geo. A. (Emma) Ch Orville, Toulon R1 West Jersey Sec25 O240a (1893)

Wasson, Orville J. (Ruth) Ch Flora, Emily, Toulon R1 West Jersey Sec25 Geo. A. Wasson (1894)

Watson, Marion (Cora) Ch Ivan, Nellie, Toulon R5 Goshen Sec28 T160a Winn & Galbroth (1912)

Webber, A. B. (Carrie) Ch William, Isadore, Nora, Lee, Edward, Mabel, Mayaria, Howard, Bradford R4 Penn Sec12 T320a T. W. Howes (1915)

Webster, David (Margaret) Ch James, Henry, Toulon R2 West Jersey Sec32 O380a (1842)

Webster, D. O. (Mary) Ch Irma, Scottie, Toulon R5 West Jersey Sec 20 T100a Anna T. Dryden (1889)

Webster, D. R. (May) Ch Duane, Toulon R2 West Jersey Sec21 T160a David Webster (1886)

Webster, Homer (Mary) Ch Iceil, Mary, John, Don, Roland, Toulon R5 West Jersey Sec20 O130a (1876)

Webster, Jas. D. Toulon R2 West Jersey Sec33 O297a (1866)

Webster, Mertin E. (Katie) Ch Bernard, Speer R1 Valley Sec35 T160a A. & M. Gehrt (1915)

Webster, Robt. Toulon R1 Goshen Sec14 T240a M. H. Wright (1911)

Weeks, R. E. (Margaret) Kewanee R2 Elmira Sec6 T190a H. W. Weeks (1893)

Weller, H. W. (Christine) Ch Elmer, Wyoming R3 Penn Sec32 T160a Maud W. King (1879)

West, Roy H. (Nellie) Ch Lucille, Raymond, Speer R1 Valley Sec25 T120a Jas. McCurdy (1886)

Westefer, C. (Clara) Ch Roy, Lee, Edna, Walter, Norine, Arthur, Speer R1 Valley Sec14 O160a (1888)

Westefer, Lee S. (Leadell) Ch Edward, Speer R1 Valley Sec25 T120a Chris Westefer (1889)

Westlin, E. A. (Carrie) Ch Esther, Mamie, Gladys, LaFayette R1 Goshen Sec32 T267a M. C. Ericson (1906)

Whisker, Harry (Lillian) Ch James, Ina, Helen, Bradford R3 Osceola Sec7 T180a D. R. & Wm. Whisker (1889)

Whisker, Rollin C. (Mabel) Ch Ward, Arlene, Buda R1 Osceola Sec5 T120a G. B. Whisker (1887)

Whitcher, Adine E. (Laura) Ch Lula, Glenn, Bradford R5 Osceola Sec26 O78a (1864)

Whitcher, Glenn (Jessie) Bradford R5 Osceola Sec26 O80a (1888)

White, Asa G. (Bessie) LaFayette R2 Goshen Sec18 O63a (1873)

White, H. M. (Blanche) Ch Merle, Mabel, Margie, Mildred, George, Florence, Toulon R1 Essex Sec31 Farm Hand W. R. Whittaker (1914)

White, J. L. (Roxy) Ch John, Wayne, LaFayette R2 Goshen Sec29 T160a J. H. White (1886)

White, Will W. (Mabel) Toulon R1 Toulon Sec27 T80a Ona Slygh (1880)

White, Rachel Ch Charles, Harrison, Wilbur, Lillian, Annie, Wyoming R2 Toulon Sec13 O130a (1850)

White, S. Clyde (Jennie) Ch Elizabeth, Gerald, Toulon R1 Toulon Sec32 T400a Jos. Chase (1887)

Whittaker, Garfield (Eva) Ch Clifford, Orville, Wyoming R2 Toulon Sec28 O122a (1883)

Whittaker, Morrow (Nora) Ch Robert, Cecil, Mildred, Toulon R1 Toulon Sec29 O264a (1881)

Whittaker, W. R. (Sadie) Ch Ruth, Toulon R1 Toulon Sec21 O160a (1896)

Whitten, I. J. (Gertie) Bradford R5 Penn Sec3 O200a (1914)

Whitten, L. E. (Mary) Ch Roy, Toulon R1 West Jersey Sec13 O200a (1863)

Whitten, T. E. (Jane) Ch Percy, Mira, Kate, Fannie, Harry, Toulon R1 Essex Sec18 O157a (1864)

Whitten, Wm. Ch John, Grace, Ted, Toulon R1 West Jersey Sec26 O225a (1868)

Wickham, John Stark R1 Valley Sec15 O245a (1866)

Wickham, Wm. Speer R1 Valley Sec 15 T80a Mrs. Mary Wickham (1863)

Wiley, T. E. (Tillie) Ch Ethel, John, Vera, Toulon R2 West Jersey Sec29 O120a T255a (1870)

Wilkinson, Emery (Blanche) Wyoming R1 Valley Sec6 Farm Hand Julian Vorhees

Wilkinson, Everett (Jennie) Wyoming R4 Essex Sec4 T220a S. Wilkinson (1880)

Wilkinson, Jesse (Vota) Ch Russell, Florence, Dorothy, Wyoming R3 Penn Sec23 T200a F. M. Bocock (1913)

Wilkinson, Newton (Mary) Ch Solomon, Annie, Wyoming R2 Toulon Sec33 O400a (1849)

Willcox, E. K. (Ella) Ch Dorothy, Lawrence, Marion, Charles, Wyoming Essex Sec2 O192a (1898)

Williams, E. H. (Grace) Ch Earl, Eva, Spray, Carl, Wyoming R4 Essex Sec15 O80a (1884)

Williams, Holdman (Martha) Ch Jessie, Ezra, Elta, LaFayette R2 West Jersey Sec18 O20a (1856)

Williamson, Arthur (Rita) Toulon R3 Goshen Sec13 T80a R. F. Williamson (1915)

Williamson, E. G. (Antonette) Ch Will, Ralph, Victor, Toulon R5 Goshen Sec13-14 O180a (1914)

Willson, Myron Y. Toulon R5 West Jersey Sec5 T160a Sarah J. Willson (1894)

Willson, Oliver (Melva) Ch Mildred, Duane, Ruth, LaFayette R2 West Jersey Sec19 T143a A. E. Catton (1884)

Wilmott, Mrs. Harriet N. Ch Lillie, Ambrosia, Roy, Fred, Clausen, Ethan, Asa, Wyoming R1 Valley Sec1 O160a (1896)

Wilson, Arthur M. (Gertrude) Ch Minnie, Bradford R3 Osceola Sec8 O485a (1865)

Wilson, Edd (Mabel) Ch Joe, Helen, Toulon R2 West Jersey Sec11 T323a C. L. Mahany (1905)

Wilson, Frank (Leona) Ch Rilla, Charles, Richard, George, Curtis, Bradford R3 Osceola Sec17 O115a (1871)

Wilson, Geo. (Bertha) Ch Letha, Stella, Toulon R4 Toulon Sec9 O200a (1907)

Wilson, Ima & Ora Stark R D Valley Sec19 Robt. M. King (1911)

Wilson, Oren Stark R D Valley Sec19 T77a Robt M. King (1911)

Winans, Frazee (Faye) Toulon R3 Goshen Sec11-12 O120a (1915)

Winans, Fred E. (Grace) Ch Lois, LaFayette R1 Goshen Sec16 O150a (1871)

Winans, Henry (Ellen) Ch Bertha, May, Ada, Henry, Robert, Toulon R5 Goshen Sec29 O240a (1905)

Winans, J. D. (Edna) Ch Lester, Toulon R1 Essex Sec19 T108a H. E. Winans (1886)

Winans, Wayne W. (Iona) LaFayette R2 Goshen Sec20 T100a W. H. Church (1915)

Winn, Fred G. (Kittie) Ch Edward, Toulon R3 Elmira Sec21 T80a Noah Winn (1896)

Winn, M. L. (Bessie) Ch James, Toulon R3 Elmira Sec17 T196a D. W. McLennan (1887)

Winne, J. H. (Winnie) Ch James, Margaret, Hubert, Wyoming R3 Penn Sec34 O53a (1911)

Winslow, Ray (Mattie) Toulon R3 Toulon Sec7 T230a G. Rutherford (1913)

Winter, Robt. (Susie) Ch Ruth, Robert, Hazel, Earl, Raymond, LaFayette R1 Goshen Sec6 Farm Hand E. Buffum (1914)

Wipert, L. W. (Flora) LaFayette R1 Goshen Sec17 O80a (1900)

Worley, Edwin F. (Anna) Ch Richard, Lula, Gladys, LaFayette R2 West Jersey Sec4 O82a (1872)

Worsfold, John (Hanna) Ch George, Albert, Walter, Wallace, John, Harry, Mabel, Laura, Myrtle, Jessie, Stark R1 Essex Sec24 T160a G. Belford Est. (1914)

Wright, L. B. (Nancy) Ch Vesta, Mary, Jessie, Dora, George, Bernice, Helen, Rose, Bradford R5 Osceola Sec31 O69a (1913)

Wright, W. W. (Phoebe) Ch William, John, Toulon R2 Goshen Sec25 O310a (1886)

Y

Yelm, Fred (Clo) Toulon R5 Goshen Sec34 T80a E. Nowlon (1914)

Z

Zimmerman, O. E. (Rosa) Ch Roy, Pauline, Pearl, Toulon R5 West Jersey Sec10 Farm Hand E. Addis (1911)

Zinn, Pearl (Mary) Ch Lucille, Gladys, Wyoming Penn Sec20 T120a E. S. Teeter (1913)

Mallett's Combination Collar and Sweat Pad

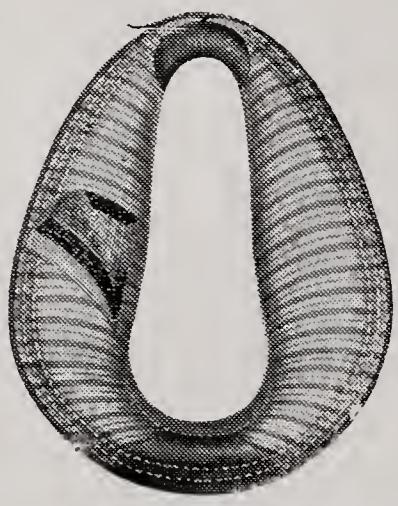

is made with a heavy hair felt pad on the inside of collar (a new feature in collarmaking). They are made for all kinds of heavy work and will stand the wear. Do not compare this collar with the ordinary cheap canvas collars sold, as it is entirely different, in that it is like a first class heavy case collar and will be used on horses for the heaviest kinds of work. The collar will pay for itself in the saving of sweat pads. Order a sample pair and you will use no other kind. **Price $2.50 each**

I will pay parcel post charges to your home on receipt of price. Your money back if they are not satisfactory.

For sale only by HUGH MALLETT

Headquarters for "HONEST MADE" HARNESS, MAYER HONOR-BILT SHOES, TRUNKS and GRIPS. AUTOMOBILE SUPPLIES.

BRADFORD :: ILLINOIS

Walker Bros. Department Store

THIS store carries a complete line of general merchandise and we believe we can please you in all our lines. We also believe you will be better treated by trading at this store than you will be by catalog houses. We can convince you that we will sell you merchandise as cheap as any house on earth and at the same time we do not handle junk. Our stocks are nothing but goods we are willing to stand back of, hence we are entitled to your consideration, for we help you build your churches, keep up your roads, your schools. Do the catalog houses do any of this? Ask them for a contribution and see!

Will be pleased to see you in our store any time. Make it your rest room while in town. Command us at any time. We are here to serve you.

Walker Brothers

Phone 14 **Toulon, Illinois**

MARSHALL COUNTY BREEDERS' DIRECTORY

BEEF CATTLE

ABERDEEN ANGUS

Broaddus, Marshall H.....Henry
Burnett, Thos. & Henry.Sparland, R. 3
Calder, Alvin .....Sparland, R. 1
Calder, C. M.....Speer, R. 1
Carver, Timothy .....Sparland, R. 1
Hart, Jos. W.....Sparland, R. 1
Malone, Mrs. Willetta.Wyoming, R. 1
Powell, Lewis .....Sparland, R. 1
Scott, Harry .....Sparland, R. 1
Webber, Herman I.....Sparland, R. 1
Wolcott, Arthur .....La Rose, R. 1

HEREFORD

Calder, L. G.....Sparland, R. 1
Colgan, Jas. P.....Speer, R. 1
Daly, Robt. M.....Washburn, R. 3
Fairbanks, Edw. .....Varna, R. 1
Fredrickson, Gust. .....Magnolia, R. 2
Green, Richard & John.....Speer, R. 1
Jacobs, Michael.....Sparland, R. 3
Larson, Nelson A.....Varna
Marshall, J. J.....Chillicothe, R32
McCuskey, Frank B....Magnolia, R. 2
Odell, Lewis C.....Speer, R. 1
Phillips, Geo. T.....Magnolia, R. 1
Phillips, John H.....Magnolia, R. 1
Reynolds, Gale F.....Sparland, R. 3
Riddell, Wm. S.....Sparland, R. 3
Shane, Wm. .....Speer, R. 1
Smith, Chas. P.....Sparland, R. 2
Turnbull, John .....Speer, R. 1
Turnbull, Robt. .....Speer, R. 1
Turnbull, Robt. N.....Speer, R. 1

POLLED DURHAM

Litchfield, Robt. .....Toluca R. 1

SHORTHORN

Blackburn, H. J.....Henry, R. 2
Clifford, Leslie .....Wenona, R. 1
Ehrnthaller, Frank .....Toluca, R. 1
Forbes, I. M.....Henry
Forbes, R. C.....Henry
Griffin, Ben H.....Magnolia, R. 2
Hahn, Christ .....La Rose, R. 1
Harrington, Wm. H.....Wenona, R. 1
Helander, Axil .....Wenona, R. 1
Held, Waldo .....Lacon, R. 2
Holmes, M. N.....Sparland, R. 2
Hunt, Elmer .....Henry, R. 1
Jackson, Hale P.....Rutland, R10
Kemp, Lewis .....Wenona, R. 1
Leigh, Edwin R.....Sparland, R. 1
Meredith, Clyde .....La Rose, R. 1
Ohlman, August .....Sparland, R. 1
Ohlman, Jos. C.....Sparland, R. 1
Quiram, Adolph .....Sparland, R. 2
Root, L. E.....Edelstein, R30
Sharklin, I. Arthur.....La Rose, R. 1
Shimp, Geo. E.....Sparland, R. 1
Stoner, Wilbur .....Henry
Swartz, Mrs. Mary.....Wenona, R. 1
Watkins, A. W.....Sparland, R. 2
Watkins, J. Wesley....Sparland, R. 2
White, Samuel .....Wenona, R. 1

DAIRY CATTLE

HOLSTEIN

Barnes, Fred C.....Washburn
Butcher, Geo. D.....Wenona
Lenz, Edward A.....Varna, R. 1
Quiram, Albert F.....Varna, R. 1

JERSEY

Carrithers, Carl M.....Toluca, R. 1
Carrithers, Walter L.....Toluca, R. 1
Coffman, J. P.....Lacon, R. D.
Dean, Jenor H.....Toluca, R. 1
Foster, Jos. F.....Wenona, R. 1
Glover, Lucean W.....Magnolia, R. 2
Halton, Jas. .....Minonk, R. 1
Iliff, Geo. W.....Minonk, R. 1
Judd, Mrs. Alfred.....Wenona, R. 1
McAdam, Ulysses G.....Wenona, R. 1
McBride, Harry A.....Rutland, R. 50
Moffett, Wm. E.....Wenona, R. 2
Schilling, Edwin H.....Minonk, R. 1
Scott, Chas. B.....Toluca, R. 1
Smith, Wm. A.....Sparland, R. 3
Wiertz, Ralph E.....Rutland, R. 50

HOGS

CHESTER WHITE

Boom, Wm. L.....Wilburn
Exstrom, Chas. .....Wenona, R. 1
Holz, Wm. .....Toluca, R. 1
Kelm, Louis W.....Varna, R. 1
Kemp, Lewllis .....Wenona, R. 1
Lenz, Edw. A.....Varna, R. 1
Nellinger, Jas. A.....Sparland, R. 1
Wells, Ralph .....Wenona, R. 1

DUROC JERSEY

Adolphson, Adolph A.....Varna, R. 1
Appel, Stephen M.....Henry, R. 1
Butcher, Geo. D.....Wenona, R. 1
Calder, C. M.....Speer, R. 1
Helgath, Jacob .....Henry
Henkins, Elmer .....Putnam, R. 2
Kincade, Chas. .....Henry
Macon, N. W.....Sparland, R. 1
Morton, Wm. L.....Wenona
Marshall, Paul A.....Speer, R. 1
Miller, Wm. .....Magnolia, R. 2
Odell, Lewis C.....Speer, R. 1
Peterson, Peter A.....Varna, R. 1
Peugh, Lee O.....Sparland, R. 1
Remley, John W.....Lacon, R. 2
Sager, Carl F.....Speer, R. 1
Schlosser, Wm. .....Henry
Scott, Harry .....Sparland, R. 1
Stoner, F. W. & Son.....Henry
Stoner, Wilbur .....Henry
Stratton, Myron .....Wenona, R. 1
Van Petten, Wm.....Sparland, R. 1
Winters, Jay W.....Wenona, R. 1

HAMPSHIRE

Forbes, I. M.....Henry
Forbes, R. C.....Henry
Merdian, Vincent.....Henry, R. 2
Remley, Henry.....Lacon, R. 2
Schwarz, John.....Sparland, R. 3
Stadel, Jos. .....Henry
Toomey, Clarence .....Sparland, R. 3

MULE FOOT

Carrithers, Frank L.....Toluca, R. 1
Hasselman, Ernest A...Magnolia, R. 2

POLAND CHINA

Barnes, Fred C.....Wasburn
Beardsley, Chas. .....Henry
Bell, Jas. H.....Varna, R. 1
Blackburn, H. J.....Henry, R. 2
Blackburn & Hunt Bros.....Henry
Broaddus, Leland H.....Varna, R. 1
Broaddus, Lynn S.....Varna, R. 1
Broaddus, Young G.....Magnolia, R. 2
Burroughs, Charley E....Toluca, R. 1
Burroughs, Wm. R.....Toluca, R. 1
Davidson, John .....Speer, R. 1
Davidson, Thos. S.....Speer, R. 1
Edminster, Earl E.....Sparland, R. 1
Ehrnthaller, Frank.....Toluca, R. 1
German, Chas. S.....Lacon, R. 2
Glenn, Y. S.....Henry
Glover, Lucean W.....Magnolia, R. 2
Green, Robt. E.....Edelstein, R30
Griffen, Ben H.....Magnolia, R. 2
Hahn, Christ .....La Rose, R. 1
Hall, Geo. .....Henry, R. 2
Hart, Jos. W.....Sparland, R. 1
Holmes, M. N.....Sparland, R. 2
Hunt, Elmer .....Henry, R. 1
Hunt, Lawrence R.....Henry, R. 1
Hunt, Ola G.....Sparland, R. 3
Iliff, Frank E.....La Rose, R. 1
Iliff, Harry L.....Washburn, R. 3
Jackson, Hale P.....Rutland, R10
Kapraun, Henry .....Henry, R. 2
Ketchum, J. E.....Henry, R. 1
Kleiber, J. P.....Wenona
Kocher, J. W.....Henry, R. 1
Leigh, Edwin R.....Sparland, R. 1
Loomis, Alden L.....Lacon, R. 1
Martin, Phillip .....Wenona
McAlester, Chas. .....Henry, R. 1
McCully, S. Chas.....La Rose, R. 1
McDonnell, D. W.....Wenona
McGee, Wm.....Sparland, R. 3
McKee, Russell .....Washburn, R. 3
Muhrhill, John J.....Wenona, R. 1
Nelson, Fred O.....La Rose, R. 1
Phillips, Chas. E.....Magnolia, R. 1
Powell, Lewis R.....Sparland, R. 1
Pringle, Robt. .....Sparland, R. 1
Quinn, Albert .....Henry, R. 2
Revenaugh, Robt. .....Henry, R. 1
Riddell, Wm. S.....Sparland, R. 3
Schumacher, Otto .....Toluca, R. 1
Schwanke, Chas. A.....Varna, R. 1
Schwarz, Gust. .....Toluca, R. 1
Seelye, Thos. R.....Henry
Shimp, Geo. E.....Sparland, R. 1
Smith, Robt. .....Toluca, R. 1
Turner, A. L.....Wenona
Turpen, Everett L.....Magnolia, R. 2
Underwood, Calvin .....Magnolia, R. 2
Watkins, A. W.....Sparland, R. 2
Wolcott, Arthur .....La Rose, R. 1

HORSES

BELGIAN

Foster, Chas. W.....La Rose, R. 1
McClure, John E.....Rutland, R50
Willard, Stephen .....Speer, R. 1

FRENCH DRAFT

Harron, Daniel L.....Putnan, R. 2

HACKNEY

Carrithers, Carl M.....Toluca, R. 1

MAMMOTH JACK

Omen, Harry E.....Speer, R. 1

PERCHERON

Appel, Stephen M.....Henry
Carrithers, Frank L.....Toluca, R. 1
Carrithers, Walter L.....Toluca, R. 1
Dohman, Quincy E....Washburn, R. 3
Epley, Edward.....Sparland, R. 1
Foster, Chas. W.....La Rose R. 1
Foster, Jos. J.....Wenona, R. 1
Frazier, Geo. I.....Minonk, R. 1
Franklin, Grover C.....Wenona, R. 1
Harrington, Wm.....Wenona, R. 1
Helander, Axel.....Wenona, R. 1
Held, Waldo.....Lacon, R. 2
Jackson, Hale P.....Rutland, R. 10
Kauth, Ben.....Wenona, R. 1
Kemp, Ezra.....Wenona, R. 1
Kuehn, Aug.....Wenona, R. 1
McBride, Harry A.....Rutland, R. 50
Medearis, Elzie.....Henry
Moffett, Wm. E.....Wenona, R. 2
Monier, R. Halsey.....Sparland, R. 3
Monier, Thos.....Sparland, R 3
Muhrhill, John.....Wenona, R. 1
Nillinger, Jas. A.....Sparland, R. 1
Radewald, John.....Rutland, R. 1
Ruch, Irene.....La Rose, R. 1
Schwartz, Wm.....Washburn, R. 3
Tidmarsh, Henry W.....Lacon, R. 2
Wells, Ralph.....Wenona, R. 1
Wier, Frederick.....Lacon, R. 1
Wilkinson, Newman W..Wenona, R. 1

SHIRE

Althonse, Carl J.....La Rose, R. 1
Cook, Jas. B.....Lacon
Daly, Robt. M.....Washburn, R. 3
Frederickson, Gust. C...Magnolia, R. 2
Helander, Axil.....Wenona, R. 1
Kinkle, Geo. M.....Lacon, R. 1
McGuire, John.....Bradford, R. 4
Nellinger, Jas. A.....Sparland, R. 1
Schilling, Edwin H.....Minonk, R. 1
Spangler, A. Raymond...La Rose, R. 1
Van Petten, Wm.....Sparland, R. 1
Wells, Ralph.....Wenona, R. 1

SHEEP

SHROPSHIRE

Harris, Merwin G.....Henry, R. 2
Sager, Carl F.....Speer, R. 1

POULTRY

WHITE LEGHORN

Kelm, Louis W.....Varna, R. 1
Kelm, Otto.....Varna, R. 1
Kietsmann, Reinhold.....Varna, R. 1

ORPINGTON

Kelm, Otto.....Varna, R. 1

BARRED PLYMOUTH ROCK

Barnes, Hannah S.....Sparland, R. 2
Hasselman, Ernest A...Magnolia, R. 2
Hosey, Michael.....Sparland, R. 2
Mann, Wilbur.....Magnolia, R. 2
McAllister, Jas. S.....Wenona, R. 1
Schumacher, Fred.....Varna, R. 1

WHITE PLYMOUTH ROCK

Crose, John F.....Magnolia, R. 2
Fairbanks, Edw.....Varna, R. 1
French, Marion J.....Magnolia, R. 2
Kietsmann, Reinhold.....Varna, R. 1
Vosberg, Albert.....Varna, R. 1

RHODE ISLAND RED

Carlson, Sherman V....Magnolia, R. 2
Gustafson, Lawrence.....Lacon, R. 2
Johnson, Herbert.....Varna, R. 1
Smith, Wm. E.....Magnolia, R. 1

SILVER LACED WYANDOTTE

Smith, Jacob T.....Magnolia, R. 1

GEESE

WHITE EMDEN

Quiram, Albert F.....Varna, R. 1

PUTNAM COUNTY BREEDERS' DIRECTORY

BEEF CATTLE

ABERDEEN ANGUS

Glenn, Isaac.....Magnolia, R. 1
Mathias, Ernest B.....Magnolia, R11
McKirgan, Alex.....Magnolia, R. 2
Thomas, W. F.....Hennepin

HEREFORD

King, Frank.....Magnolia, R. 1
King, L. Benj.....McNabb, R. 1
Sammons, Rufus.....Magnolia
Smith, Bertram V.....McNabb, R. 1
Westerlund, Gustave A.Magnolia, R. 1

POLLED DURHAM

Bumgarner, Oscar.....McNabb, R. 1

RED POLLED

Schneider, John F.....Magnolia, R. 2
Traver, Chas.....McNabb, R. 2

SHORTHORN

Bacon, Sam C.....Putnam, R. 2
Boyle, Landis F.....Hennepin, R. 1
Etscheid, Frank E.....Hennepin, R. 1
Hartman, Victor C.....Granville, R. 1
Kessler, Fred S.....McNabb, R. 1
Kuhne, Barbare.....McNabb, R. 2
Kuhne, Peter H.....McNabb, R. 2
Long, Wm.....Putnam
Noder, John.....Magnolia, R. 1
Otto, Joel W.....Magnolia, R. 1
Shephard, E. Grant.....Granville, R. 1
Strack, John.....Granville, R. 2
Wendt, Wm. J.....Peru, R20
Wolf, Frank H.....McNabb, R. 1

DAIRY CATTLE

HOLSTEIN

Borgstede, Geo. J.....Magnolia, R. 1
Helgoth, Paul.....McNabb, R. 2
Matern, Henry W.....Lostant, R13

JERSEY

Baker, Chas.....Magnolia, R. 1
Dakin, Ennis.....Magnolia, R. D.
Griffith, Walter G.....McNabb
Kays, John B.....McNabb, R. 2
Kays, Mark E.....Magnolia, R. 1
Kincaid, Marion J.....Magnolia, R. 1
Law, Benj.....Magnolia, R. 1
Smith, Frank E.....McNabb, R. 2
Stansell, Jerry B.....Magnolia, R. 1
Swindler, R. L.....Magnolia, R. 2
Tomlinson, Josiak J.....McNabb, R. 1
Tomlinson, Russell C...McNabb, R. 1
Williams, Gardner R....Henry, R. D.
Wilson, John N.....McNabb, R. 2

HOGS

CHESTER WHITE

Bacon, Sam C.....Putnam, R. 2
Barkman, Joseph.....Putnam
Bouxsein, Henry.....McNabb, R. 1
Helgoth, Paul.....McNabb, R. 2
Johnson, Carl.....McNabb, R. 1
Lockwood, Wm.....Peru
Mathias, Ernest B.....Magnolia, R. 1
Newburn, M. E.....Putnam

DUROC JERSEY

Barcley, Gibb. L.....McNabb, R. 2
Borgstede, Geo. J.....Magnolia, R. 1
Cofoid, Chester I.....Hennepin, R. 1
Dippel, August.....McNabb, R. 1
Halbleib, Harry E.....McNabb, R. 2
Helper, Mrs. Geo.....Magnolia, R. 1
Kays, John B.....McNabb, R. 2
Kincaid, Marion J.....Magnolia, R. 1
Koehler, Frank.....McNabb, R. 2
Matern, Henry W.....Lostant, R. 13
Merdian, Jos. C.....McNabb, R. 1
Morine, Peter M.....Hennepin, R. 1
Nash, Chas. N.....Hennepin, R. 1
Pittman, Perry R.....Hennepin, R. 1
Schammel, John B.....Hennepin, R. 1
Kay, J. B.....McNabb
Koehler, Frank.....McNabb
Sharp, Wm.....Granville, R. 1
Stansell, Jerry B.....Magnolia, R. 1
Traver, Chas.....McNabb, R. 2
Wilson, John R.....McNabb, R. 2

HAMPSHIRE

Etscheid, Frank E.....Hennepin, R. 1
King, Silas.....Magnolia, R. 1
Kuhne, Fred.....McNabb, R. 1
Lippert, Geo.....Magnolia, R. 1

POLAND CHINA

Bosly, R. L.....Hennepin
Bouxsein, Henry.....McNabb, R. 1
Boyle, L. F.....Hennepin
Brememan, G. H.....Hennepin

Clemens, Samuel.....Hennepin
Deninger, Adam.....Hennepin, F. 1
Edwards, Jos. H.....Hennepin, R. 1
Gallaher, Mac.....Hennepin, R. 1
Hartman, Victor C.....Granville, R. 1
Kessler, Fred S.....McNabb, R. 1
Lundgren, Chas. J.....Magnolia, R. 1
Meyers, Herman J.....Hennepin, R. 1
Miller, Herman O.....Granville, R. 2
Munnis, Wm.....Hennepin
Peterson, John E.....Hennepin, R. 1
Shepard, E. Grant.....Granville, R. 1
Smith, Chas. G.....Granville, R. 1
Strack, John.....Granville, R. 2
Swindler, R. L.....Magnolia, R. 2
Thomas, W. F.....Hennepin
Ulmer, John E.....Hennepin
Westerlund, Gustave A. Magnolia, R. 1
Wilson, Arthur D.....Magnolia

TAINWORTH

Sutherland, John C.....McNabb R. 1

HORSES

CLYDESDALE

Rose, Michael G.....Ionica, R. 14

PERCHERON

Henning, John W.....Hennepin, R. 1
Smith, Frank E.....McNabb, R. 2
Wilson, John N.....McNabb, R. 2

SHETLAND PONIES

McKirgan, Alex.....Magnolia, R. 2

SHIRE

Boyle, Walter A.....McNabb, R. 2
Chesnut, Wm. J.....Magnolia, R. 2
Hamm, Frank P.....Hennepin, R. 1
Matern, Henry W.....Lostant, R. 13
McKirgan, Alex.....Magnolia, R. 2
McKirgan, Daniel.....Magnolia, R. 2
Mills, Ernest B.....McNabb, R. 1
Otto, Joel W.....Magnolia, R. 1
Stansell, Jerry B.....Magnolia, R. 1

STANDARD BRED

Swindler, R. L.....Magnolia, R. 2
Winterscheid, Wm.....Hennepin, R. 1

POULTRY

LIGHT BRAHMA

Dakin, Ennis.....Magnolia, R. D.

BLACK LANGSHAN

Bouxsein, Henry.....McNabb, R. 1

BUFF ORPINGTON

Smith, Chas. G.....Granville, R. 1

WHITE LEGHORN

Shields, Henry C.....Magnolia, R. 1

BARRED PLYMOUTH ROCK

Allen, Jos. E.....McNabb, R. 1
Devereux, Wm. E.....Lostant, R. 13
Johnson, Frank A.....Magonlia, R. 2
Klein, Wm. A.....Magnolia, R. 1

WHITE PLYMOUTH ROCK

Chesnut, David.....Magnolia, R. 2
Forristal, Miss Elma....McNabb, R. 1
Sammons, Rufus.....Magnolia, R. D.
Williams, Gardner R.....Henry, R. D.

SILVER LACED WYANDOTTE

Gall, Wm. M.....Hennepin, R. 1

WHITE WYANDOTTE

Broline, Peter O.....Magnolia, R. 1

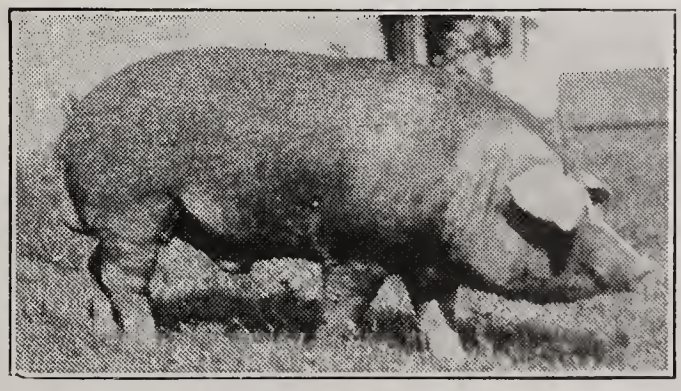

STARK COUNTY BREEDERS' DIRECTORY

BEEF CATTLE

ABERDEEN ANGUS

Buswell, John A.....Bradford, R. 3
Doty, A. P.....Bradford, R. 2
Gruner, Wm. .....Speer, R. 1
Himes, M. D.....La Fayette, R. 1
Nowlan, Eugene .....La Fayette, R. 1
Ogle, J. C.....Toulon, R. 1
Ryan, P. J.....Wyoming, R. 1
Tracy, Don .....Bradford, R. 3

ANGUS

Beattie Bros. .....Toulon, R. 3
Miner, E. F.....Toulon, R. 5
Ogle, Robt. .....Toulon, R. 1

HEREFORD

Ames, Heenan.....Bradford, R. 3
Bailey, A. C.....Wyoming
Brown, G. W.....Wyoming, R. 3
Butler, James.....Speer, R. 1
Carroll, John M.....Stark, R. 1
Clarke, Jas.....La Fayette, R. 1
Coakley, E. C.....La Fayette, R. 2
Coleman, F. C.....La Fayette, R. 1
Craft, Clyde.....Bradford, R 3
Dexter, Grant.....Galva, R. 2
Downend, M. B.....Toulon
Drennin, H. Lawrence.....Wyoming
Eltzroth, Arthur.....La Fayette, R. 2
Finck, N. T.....Wyoming, R. 1
Gilfillan, Chas. A.....Wyoming, R. 1
Gill, Wm. J., Jr.....Speer, R. 1
Hall, Frank C.....Bradford, R. 3
Hodges, Fred & Frank.....Speer, R. 1
Johnson, Wm. R.....Bradford, R. 3
Mawbey, Wm.....Wyoming, R. 2
Nickolls, Arthur C.....Stark, R. 1
Oliver, Geo. T.....Toulon
Parish, Everett.....Toulon, R. 5
Reed, Walter A.....La Fayette
Seely, Elbert L.....Bradford, R. 1
Talbert, Wm.....Toulon, R. 1
Turnbull, Jno.....Speer
Turnbull, Robert.....Speer
Webster, P. T.....Toulon
Wickham, John.....Stark, R. 1
Wickham, Wm.....Speer
Wilkinson, Coloman.....Wyoming
Wilkinson, Newton....Wyoming, R. 2
Wilson, Frank.....Bradford, R. 3
Winans, Fred.....La Fayette
Winans, Fred E.....La Fayette, R. 1
Winans, Henry.....Toulon, R. 5

SHORTHORN

Appenheimer, A. R.....Toulon, R. 1
Bailey, Orpheus.....Wyoming, R. 4
Bates, Mrs, F. W.....Neponset, R. 2
Burns, Patrick L.....Stark, R. 1
Buswell, Harold J.....Neponset, R. 2
Carstairs, David.....La Fayette, R. 1
Colgan, John I.....Wyoming
Colgan, Pat. E.....Wyoming, R. 1
Colgan, Peter V.....Wyoming, R. 1
Colgan, Robt. M.....Wyoming, R. 1
Cox, Myron L.....Wyoming
Crum, B. W.....Wyoming, R. 2
Dickman, Jos. .....Bradford, R. 2
Ditmon, Wm. T.....Wyoming, R. 1
Enderss, Godfred.....Speer, R. 1
Failon, Robt.....Neponset, R. 2
Finley, W. B.....Toulon, R. 1
Flynn, Francis.....Speer, R. 1
Girvin, Alexander.....Bradford, R. 3
Good, Chas. N.....Neponset, R. 1
Janes, Ed.....La Fayette, R. 1
Kamerer, Chas. W.....Toulon, R. 2
Kerns, Harry W.....Wyoming, R. 1
Kewish, Robert.....La Fayette, R. 1
Kruger, Geo.....Wyoming, R. 3
Leigh, Wm. E.....Toulon, R. 1
McClenahan, B. C....La Fayette, R. 1
Moran, John J.....Wyoming, R. 1
Morey, E. C.....Toulon, R. 4
Owen, Jos. C.....Castleton
Plummer, W. C.....Toulon, R. 2
Purvis, Jessie .....Stark, R. D.
Rewerts, Hirom .....Wyoming, R. 3
Richie, Chas. .....Toulon, R. 5
Scott, Robt. M.....Bradford, R. 5
Shearer, Andrew W. Sr.Wyoming, R. 1
Silliman, M. .....Toulon, R. 2
Turnbull, G. W.....Bradford, R. 3
Wiley, T. E.....Toulon, R. 2
Whittaker, Garfield ..Wyoming, R. 2
Whittaker, Morrow .....Toulon, R. 1
Williamson, E. G.....Toulon, R. 5
Wright, W. W.....Toulon, R. 2

DURHAM

Leadley, Geo. .....Wyoming, R. 3
Leitch, Jno. & Son....La Fayette, R. 1
Maher, Jas. E.....Stark, R. 1
Van Sickle, Geo. B...La Fayette, R. 1
Weller, H. W.....Wyoming, R. 3

RED POLLED

Eckley, Peter R.....Toulon, R. 1
Halsted, E. L.....Toulon, R. 1

POLLED ANGUS

Emery, J. H.....La Fayette, R. 2
Himes, Marlow .....La Fayette, R. 1
Leadley, Geo. .....Wyoming, R. 3
Nolan, Edw. .....La Fayette, R. 1

POLLED HEREFORD

Oliver, Geo. T.....Toulon, R. 3

DAIRY CATTLE

HOLSTEIN

Damon, Arch C.....Bradford, R. 2
Jackson, Arthur .....Bradford, R. 2
Kelley, John J.....Wyoming, R. 1
Mannon, John W.....Bradford, R. 5
McKenzie, Duncan .....Toulon, R. 4
Porter, J. H.....Toulon, R. 1

JERSEY

Carter, W. S.....Toulon, R. 4
Cox, J. A.....Wyoming, R. 1
Crum, B. W.....Wyoming, R. 2
Ditmon, Wm. T.....Wyoming, R. 1
Miller, I. Edgar.....Wyoming, R. 4
Montgomery, G. M.....Wyoming, R. 3
Poppen, Wm. .....Wyoming, R. 4
Potter, W. T.....Toulon, R. 4

HOGS

DUROC JERSEY

Anderson, A. W.....Toulon, R. 1
Blauvelt, B. H.....Neponset, R. 1
Brown, J. Leroy.....Wyoming, R. 1
Cahill, Wm. G.....Wyoming, R. 1
Camp, L. E.....Toulon, R. 1
Carstairs, David.....La Fayette, R. 1
Coleman, F. C.....La Fayette, R. 1
Cunningham, Claude...Bradford, R. 5
Doty, Ulysses G.....Bradford, R. 5
Eaton, Fred.....Wyoming, R. 4
Ferris, Fred.....Bradford, R. 5
Fuller, Fred A.....La Fayette, R. 1
Gerard, Jas. L.....Bradford, R. 5
Gingrich, Walter W.....Duncan
Gleason, C. S.....Wyoming, R. 3
Greenwood, O. B.....Toulon, R. 1
Hodges, Otis.....Bradford, R. 4
Jackson, Everett C.....Stark, R. D.
Kelly, Tirus.....La Fayette, R. 1
Kitterman, John.....Bradford, R. 2
Loper, H. E.....Castleton
Loper Bros. & Son.....Castleton
Malone, Samuel.....Bradford, R. 5
Malone, Wm. H.....Bradford, R. 5
Mannon, John W.....Bradford, R. 5
Mannon, Perry.....Kewanee, R. 2
McCurdy, Jas.....Wyoming, R. 1
McWilliam, John .....Toulon, R. 3
Meaker, W. G.....Wyoming, R. 1
Montooth, Chas. S.....Bradford, R. 5
Montooth, J. L.....Bradford, R. 5
Osborn, Wesley.....Bradford, R. 5
Pask, Wm.....Kewanee, R. 2
Smith, Jas.....Wyoming, R. 4
Smith, Jas. A.....Wyoming
Smith, Leonard C.....Bradford
Snare, Fremont.....Wyoming, R. 2
Stoner, Oscar.....Buda, R. 2
Swearinger, Thos.....Bradford, R. 3
Thurston, C. G.....Wyoming, R. 3
Timmons, Thos. A.....Wyoming
Tucker, Clem.....Bradford, R. 4
Wilson, H. B.....Bradford

POLAND CHINA

Adams, Harry F.....Castleton
Allen, John.....Toulon, R. 1
Bare, Theron.....Bradford, R. 3
Baylor, E. N.....Castleton
Brady, Jos.....Toulon, R. 4
Brown, Alva C.....Toulon, R. 5
Bryan, Frank E.....Toulon, R. 2
Butler, James.....Speer, R. 1
Carroll, John M.....Stark, R. 1
Caverly, E. C.....Toulon, R. 4
Clarke, Jas.....La Fayette, R. 1
Colgan, John I.....Wyoming
Colgan, Pat. E.....Wyoming, R. 1
Colgan, Peter V.....Wyoming, R. 1
Cox, Myron L.....Wyoming
Craft, Clyde.....Bradford, R. 3
Crooks, Elza.....Bradford, R. 5
Dickerson, W. W.....Bradford, R. 5
Donovan, Patrick L.....Toulon, R. 1
Down, John.....Stark, R. 1
Down, Samuel.....Stark, R. 1
Eckley, Peter R.....Toulon, R. 1
Fell, Thos. F.....Toulon, R. 3
Fields, John W.....La Fayette, R. 2
Finck, N. T.....Wyoming, R. 1
Finley, W. B.....Toulon, R. 1
Fouts, Jacob C.....Wyoming, R. 3
Girven, Chas.....Bradford, R. 3
Green, R. R., Jr.....La Fayette, R. 2
Hall, Frank C.....Bradford, R. 3
Hall, Richard T.....Bradford
Hallock, F. W.....Bradford, R. 3
Harmon, Hayes.....Wyoming, R. 2
Harney, Thos. H.....Buda, R. 2
Hartley, Arthur C.....Wyoming, R. 1
Hickey, Mary G.....Bradford, R. 5
Holmes, J. Allen.....Castleton
Hountz, John.....Stark, R. 1
Johnson, Geo. H.....Bradford, R. 5

Kerns, W. W.....Wyoming, R. 2
Leadley, Ben.....Wyoming, R. 3
Macklin, Joseph K.....Bradford, R. 3
Malone, Joe.....Wyoming, R. 3
Malone, Dr. J. H.....Wyoming, R. 2
McKenzie, Kenneth M...Toulon, R. 4
McMullen, Fred.....Wyoming, R. 4
Mellor, Herbert L.....Wyoming, R. 3
Milnes, Thos.....Toulon, R. 4
Miner, H. E.....La Fayette, R. 2
Montooth, Sam'l W.....Toulon, R. 4
Neil Bros.....La Fayette, R. 1
O'Brien, D. J.....Buda
Ogle, Robt.....Toulon, R. 1
Orwig, Milton W.....Toulon, R. 1
Rennick, E. H.....Toulon, R. 1
Rewerts, Hiram.....Wyoming, R. 3
Rice Bros.....Toulon, R. 5
Roger, Chas.....Wyoming
Roger, John.....Wyoming, R. 1
Rutledge, L. L.....Wyoming, R. 4
Schaffer, F. E.....Stark, R. 1
Scott, Robt. M.....Bradford, R. 5
Scott, Wallie.....Wyoming, R. 4
Seeley, Elbert L.....Bradford, R. 1
Steward, A. C.....Bradford, R. 5
Stewart, I. F.....Bradford, R. 5
Talbert, Wm.....Toulon, R. 1
Thorpe, Archie W.....Toulon, R. 4
Turnbull, David .....Neponset, R. 1
Turner, H. B.....Toulon, R. 2
Van Sickle, Geo. B....La Fayette, R. 1
Wall, Providence M....Bradford, R. 2
Williams, E. H.....Wyoming, R. 4
White, Asa G.....La Fayette, R. 2
White, H. A.....Wyoming
Whitcher, Glenn.....Bradford, R. 5
Whitten, Wm.....Toulon, R. 1
Williams, E. H.....Wyoming

CHESTER WHITE

Blair, Orland V.....Wyoming, R. 2
Dexter, W. C.....La Fayette, R. 1
Ditmon, Wm. T.....Wyoming, R. 1
Leadley, Geo.....Wyoming, R. 3
Pyell, Martin.....Wyoming, R. 3
Sheets, Peter U.....Wyoming, R. 4
Smith, C. O.....Toulon
Snare, Fremont.....Wyoming, R. 2
Stisser, Lester C.....Stark, R. 1

HAMPSHIRE

Damon, Arch C.....Bradford, R. 2
Finnegan, Ed.....Bradford, R. 2
Jackson, Arthur .....Bradford, R. 2
McKenzie, Duncan.....Toulon, R. 4

HORSES

PERCHERON

Adams, Harry F.....Castleton
Adams, S. M.....Toulon, R. 2
Bailery, A. C.....Wyoming
Bailery, Orpheus.....Wyoming, R. 4
Barker, G. M.....Bradford
Barry, I. F.....Bradford, R. 2
Bell, Frank .....Bradford, R. 2
Buswell, John A.....Bradford, R. 3
Buswell, Harold J.....Neponset, R. 2
Camp, L. E.....Toulon, R. 1
Code, J. P.....Bradford
Colgan, B. P.....Wyoming, R. 1
Colgan, John I.....Wyoming
Colgan, Pat. E.....Wyoming, R. 1
Colgan, Peter V.....Wyoming, R. 1
Crooks, Elza.....Bradford, R. 5
Dickman, Jos.....Bradford, R. 2
Downend, M. B.....Toulon
Dye, H. T.....Wyoming, R. 2
Eaton, Fred.....Wyoming, R. 4
Failon, Robt.....Neponset, R. 2
Faulkner, A. J.....Wyoming
Flynn, Francis.....Speer, R. 1
Girven, Chas. H.....Bradford, R. 3
Harney, Thos. H.....Buda, R. 2
Ingram, J. A.....Wyoming, R. 4
James, A. M.....La Fayette
Kelley, John J.....Wyoming, R. 1
Kelley Bros.....Wyoming
McGifford, Jas.....Bradford
Miller, O. M.....La Fayette, R. 2
Moran, John J.....Wyoming, R. 1
Oertley, Chas.....Stark
Owens, J. Thomas.....Bradford, R. 2
Plummer, W. C.....Toulon, R. 4
Potter, W. T.....Toulon, R. 4
Rutledge, L. L.....Wyoming, R. 4
Ryan, Matthew & Son.....Wyoming
Schaffer, F. E.....Stark, R. 1
Silliman, M.....Toulon, R. 2
Silliman Bros.....Toulon
Wall, Providence M....Bradford, R. 2
Weller, H. W.....Wyoming, R. 3
Westefer, C.....Speer, R. 1
White, J. Lloyd.....La Fayette
Wilkinson, Newton....Wyoming, R. 2
Williamson, E. G.....Toulon, R. 5
Winslow, S. C.....Bradford

CLYDESDALE

Blauvelt, B. H.....Neponset, R. 1
Bonynge, Wm.....Wyoming, R. 3
Dufffy, Mrs. Ida M....Wyoming, R. 1
Ford, Herbert.....Neponset, R. 2
Graves, S. A.....Wyoming, R. 4
Ingram, C. W.....Wyoming
Kamerer, Chas. W.....Toulon, R. 2
Leitch, Jno. & Son.....La Fayette, R. 1
McClenahan, B. C....La Fayette, R. 1
Meaker, W. G.....Wyoming, R. 1
Merna, G. W.....Wyoming, R. 3
Miner, E. F.....Toulon, R. 5
Montgomery, G. M.....Wyoming, R. 3

Nickolls, Arthur C.....Stark, R. 1
Nickolls, John T.....Stark, R. 1
Rewerts, Hirom.....Wyoming, R. 3
Rogers, J. T.....Wyoming, R. 3
Schaffer, F. E.....Stark, R. 1
Stimmel, Frank L.....Laura, R. 22
Whittaker, Morrow.....Toulon, R. 1
Wilkinson, Jesse..... Wyoming, R. 3

FRENCH DRAFT

O'Brien, D. J.....Buda

SHIRE

Duncan, John H.....Toulon, R. 4

STANDARD BRED

Silliman, M.....Toulon, R. 2
Smith, H. B.....Toulon, R. 2

JACKS

Cox, E. E.....Wyoming, R. 4
Gingrich, Walter W.....Duncan
Stimmel, Frank L.....Laura, R22

JENETTS

Cox, E. E.....Wyoming, R. 4

MULES

Gingrich, Walter W.....Duncan

SHEEP

SHROPSHIRE

Brown, J. Leroy.....Wyoming, R. 1
Kelly, Tirus .....LaFayette, R. 1
Malone, Dr. J. H.....Wyoming, R. 2

POULTRY

BROWN LEGHORN

Mielkey, Ray H.....Bradford, R. 2

BUFF ORPINGTON

Biederbeck, L. A.....Toulon, R. 2
Drawyer, Herbert E....Bradford, R. 5
Kitterman, John .....Bradford, R. 2
Owens, J. Thomas.....Bradford, R. 2

BARRED PLYMOUTH ROCK

McKeever, John .....Bradford, R. 3
Ryan, Phillip .....Wyoming, R. 1
Sheets, Wm. J.....Toulon, R. 1
Whitten, L. E.....Toulon, R. 1

BUFF PLYMOUTH ROCK

Peterson, Martin .....Bradford, R. 3

GEESE

TULOUSE

Kitterman, John .....Bradford, R. 2
Pickerill, J. T.....Stark, R. 1

WHITE EMDEN

Kitterman, John .....Bradford, R. 2

COKER & BREEN

Monuments

Lacon,
Illinois

Send for Catalog

Dry Goods, Millinery, Clothing, Shoes, Furniture and Rugs

—at—

The Lowest Prices

Complete Stocks, Satisfied Customers, All Best and Popular Brands Carried.

Hirsh, Wickwire & Co. Clothing, Schloss Bros. Clothing, Men's Walk-over Shoes, Botany Mills Dress Goods, Priestly Dress Goods, Women's Queen Quality Shoes :-: :-: :-: :-:

J. WATERCOTT & CO.

HENRY, ILLINOIS

Hutchins & Downey, Inc.

Department Store

Can supply your needs, in Quality Goods—
Efficient Service

A Full Line of Furniture, Clothing, Millinery and Notions

Special attention is called to

Hart Schaffner & Marx Clothing, Packard Shoes (men), J. & K. Shoes (women), Red Fern Cloaks and Suits, Athena Underwear, Burlington Hosiery, Ball Band Rubbers :-: :-: :-:

Give us the opportunity to make you a permanent customer—See us at

Henry, Illinois

MARSHALL COUNTY BUSINESS DIRECTORY

CAMPGROVE

Bogner, Ed. N..*Implmts, Hdw. & Auto.*
Campgrove Exchange Bank
Campgrove Farmers Elevator Co.
Duncan, Bert .....*Billiards & Cigars*
Johnston Lumber Co.
Kistler, A. J.....*General Store*
Lambard, George M.....*General Store*
O'Brien, M. W.....*General Store*
Renzi, Adolph .....*Meat*
Ross, D. .....*Blacksmith*

HENRY

Adams, Dr. H.....*Dentist*
Baer, Frank .....*Watchmaker*
Barry, John E. & Co.....*Garage*
Bauter, E. A.....*Machinist*
Bauter Bros.....*Whol. Fish & Ice*
Bayne, Dr. R. S.....*Dentist*
Bell, Chas. H.....*Machinery*
Brown, F. T.....*Billiards*
Burt, Geo. & Son.....*Printers*
Burt, John S. & Son..*Printers & Pubs.*
Bush, W. P.....*Pantatorium*
Cadillac Garage
Camp House Hotel
Coan, M. L.....*Grocery*
Coe, Frank B.....*Painter*
Cromwell & Coggshall.....*Physicians*
Daniels, Geo .....*Photographers*
Dawson, Fred E.....*Flour & Feed*
Dille, Chas. .....*Meat*
Doelzer, Alex .....*Blacksmith*
Doelzer & Ray.....*Wagon Repairing*
Doran, C. C.....*Funeral Director*
Duke Bros. (Inc.).....*Hdw., Implmts.*
Elliott, C. E.....*Shoes*
Fenwich, G. E.....*Funeral Director*
First National Bank
Forbes, Braswick & Davis..*Rl. Est., Ins.*
Francis, J. W.....*Mfg. Cigars*
Fulks, Orrin .....*Auto Keprg*
Ganzes, Wm. .....*Pantatorium*
Glats, Adam .....*Restaurant*
Gregory, H. J.....*Grocery*
Gresser, J. J.....*Garage*
Hallforth, C. F.....*Jeweler & Optician*
Hartley, John J.....*Meat*
Hartley, John & Co.....*Music*
Hartwig, Theo. H.....*Tailor*
Hayes, C. C.....*Restaurant*
Henkins, A. C.....*Garage*
Henry Auto Co.....*Garage*
Henry National Bank

Henry National Bank

Capital and Surplus $80,000.00

HENRY, ILLINOIS

J. Watercott, President
L. R. Phillips, Cashier
C. A. Phillips, Ass't Cashier
F. D. Williams, Ass't Cashier

Our record of uninterrupted growth, unfailing protection and co-operation with our customers is the basis of our appeal to you for any and all banking business you may have to transact. This record is even more valuable than the official statements which show our strength in dollars and cents because it represents the priceless asset of trust and good will. An every day convincing proof of public confidence is found in the constantly increasing number of our new accounts.

Our policy is conservative enough to be absolutely safe and liberal enough to satisfy fair minded people. You will find us always adhering to the sound banking principles which have carried us thus far with unbroken success. Our facilities are unsurpassed and are tendered to you in the spirit of helpfulness.

Do not hesitate to start an account with a small deposit. You will receive the same courteous and conscientious treatment and attention as you would if your business were of greatest magnitude.

"We Invite You to Bank With Us"

DIRECTORS:

V. P. Turner — J. Watercott — F. A. Yanochowski
Charles Greenlee — L. R. Phillips
Benj. G. Hoyle — Lawrence Peterman

Banking Hours—9 A. M. to 4 P. M.

4 Per Cent on Time Deposits Running Six Months or One Year.

DUKE BROTHERS, Inc.

Farm Implements, Hardware, Vehicles and Harness of Every Kind

SEE us for Janesville, Emerson and P. O. implements, Jewell Hammond Cultivators, Gary Plows and Planters, Hayes Corn Planters, Budlong and Emerson Disks and Harrows, Newton and Mitchell Farm Wagons, Page Bros. and Velie Buggies, Copper Clad Ranges, Goodyear Tires, Favorite Base Burners.

AUTO ACCESSORIES

Full line of Harness, Blankets, and Robes. Binder Twine, Sherwin-Williams Paints and Oils, Builders' Hardware, large stock of Field and Garden Seeds, Field Fence and Barb Wire. Bush and Gerts Pianos, Edison Phonographs.

HENRY, ILLINOIS

Meier Bros.

HENRY : ILLINOIS

Everything in HARDWARE

Agents for Favorite Furnaces, Perfection Oil Cook Stoves, Star line of Barn Door Track and Hay Tools, Wear Ever Aluminum Cooking Utensils.

We handle only the best of everything and our prices are very reasonable

See us for Builders' Hardware and Tin Work of All Kinds.

Meier Bros., Henry, Ill.

The Wurst-Knoll Grocery & Bakery

HENRY : ILLINOIS

Where Quality and Price always prevail.

E-A-Co Flour
Carload Buyers

Jo-Beth-Co Canned Goods

Kasper's Coffee and Teas

We Sell for Spot Cash

Country produce equivalent to cash

A. J. IRONMONGER

Druggist

The Rexall Store

People trade at this store because every thing is kept up to The Rexall Standard.

The best drug store in this locality, where service is the main factor.

You always get what you want.

A Drug Store FULL of drug store goods.

We carry a complete stock of Victor Victrolas, Victor Records and the new Victor Tungs-tone Stylus Needles.

When you want a Victor come to us.

A. J. IRONMONGER
Henry, Ill.

Carl F. Hallfarth

Jeweler and Optician

Dealer in Diamonds, Watches, Clocks, Jewelry, Cut Glass, Silver-ware, Hand Painted China, Kodaks and Supplies.

I repair Watches, Clocks, Jewelry and do Hand Engraving.

THE GIFT STORE

HENRY, ILLINOIS

Henry Telephone Co.
Hubert, J. H.....*Bakery & Confty.*
Hunter, H. & E. F.....*Lumber*
Hutchins & Downey (Inc)...*Dry Goods*
Ironmonger, Arthur J.....*Drugs*
Jacobs, Henry E.....*Lawyer*
Johnson, Frank .....*Tailor*
Jones, Mrs. W. H.....*Optician*
Joyce, A. R.....*Cigars, Confty.*
Knight, Wm. .....*Grocery*
Konrad, Jos. A.....*Jewelry*
Kraus, Joseph .....*Barber*
Krinz, Jos. N.....*Harness*
Kuss Bros. .....*Windmills, Pumps*
Lindgren, A. J.....*Coal*
Lucas, C. M.....*Garage*
May, H. R.....*Auctioneer, Real Est.*
McAleer, Wm. .....*Grocery*
Meier Bros.....*Hdw. & Tinners*
Merdian, Fred W..*Steam Htg. & Plbg.*
Motter, Chas. .....*Livery*
Otto, H. A.....*Confectioner, Varnish*
Paskell, John R.....*Hotel*
Perdue, Chas. H.....*Machinist*
Peterman Bros. .....*Notions*
Porter & Knight.....*Confectionery*
Potter, Frank B.....*Electric Goods*
Potter, Fred W.....*Lawyer*
Rowe, Roy.....*Mfg. Soda Water*
Seagraves, Thos. J.....*Drugs*
Siewers, J. P.....*Grocery*

Garage Distributors for Overland and Willys-Knight Automobiles

Full Line of Tires and Accessories

J. E. BARRY & CO.

Phone 274 Black. HENRY, ILL.

Siewers Bros.....*Mfg. Cigars*
Smith, Allen B.....*Funeral Director*
Smith, C. E.....*Grocery*
Stibgen, A. E.....*Miller*
Stiele, John .....*Coal*
Thomas, Peter .....*Blacksmith*
Thompson Fish Co.
Travis, Geo. E.....*Mfg. Shaker Grates*
Vogelsang, Chas. E.....*Grocery*
Watercott, Julius & Co....*General Store*
Wombacher, Henry....*Contr. & Builder*
Wright, Eli .....*Barber*
Wurst & Knoll.....*Grocery*

LACON

Ames, R. T.....*Painter*
Anske, Richard L.....*Grocery*
Belsly, J. R. & Son.....*Implts, Buggies*
Brask, Holger .....*Bottler*
Buchanan Drug Store
Caper & Breen.....*Monuments*
Cook, W. L.....*Restaurant*
Cowl Hardware Co.
Craig Bros.....*Mfrs. Cigars*
Dean, D. M.....*Wood, Cement Contr.*
Dorsey, W. G.....*Garage*
Drake, A. C.....*Coal*
Ehringer, Jos. .....*Furn*
Eichstaed, H .....*Shoemaker*
Farling, Jos. .....*Billiards*
Falkins, Fred G.....*General Store*
First National Bank
Fisher, E. T.....*Groc. & Hdw.*
Forbes & Barr.....*Electric Supplies*
Hacker, Anthony .....*Furnishings*
Hacker Publishing Co.
Hexter Bros. .....*General Store*
Hopewell Grain Co.
Hunter, Allen & Co.
Kanp, W. M.....*Garage*
Lacon State Bank
Lacon Woolen Mills of John Grieves' Son (Inc.)
Lambert, Lee .....*Hotel*
Lenz, Amiet .....*Furniture*
Locke, Harry W.....*Shoe Reprg.*
Longman, Thos. J.....*Livery*
McEntee, T. F.....*Painter*
Paris, Arthur E.....*Hotel*
Petrie, Peter .....*Garage*
Pettitt, H. S. & Son.....*Grocery*
Quiram, Wm. .....*Grocery*
Reed, F. E.....*Blacksmith*
Roberts, Paul .....*Jewelery*
Rose, E. H.....*Painter*
Shafer, B. F.....*General Store*
Simpson, Chas. H.....*Drugs*
Sorrels, Frank C.....*Printer*
Stahl, Bert .....*Blacksmith*
Thiedohr, Robert.....*Bakery & Confty.*
Thomas, Alfred J.....*Meat*
Thompson's Farmhouse
Thompson, S. D.....*Implements*
Timber, Benard.....*Mdse. & Reprg.*
Traub, Edward J.....*Plumbing*
Waters, Frank .....*Blacksmith*
Wenk, Paul C.....*Bakery*

LA ROSE

La Rose Elevator Co.*Lmbr., Grain, Coal*
La Rose National Bank
Lindville, M. E.....*Blacksmith*
Miller, Geo. E.....*General Store*
Stuebing, Louis .....*General Store*
Walker, Ira .....*Restaurant*
Zilm Bros.....*Hdw. & Implmts.*

SPARLAND

Atchison, Andrew.....*Dry Goods*
Campbell, Horatio .....*Grocery*
Frank & Peentner.....*General Store*
Frisbey, G. E.....*Billiards*
Gaper, T. E. & Co.....*Drugs*
Gehr, Fred H.....*Furniture*
Hunter, H. & E. F.....*Lumber*
Illinois Valley Coal Co.
McLaughlin, A. L.....*Blacksmith*
McLaughlin, Oscar M.....*Implements*
Sparland Bank
Taylor, D. R.....*Notions*
Van Antwerp, Timothy.....*Telephone*
Van Antwerp & Osborne.....*Grocery*
Wilde, May E.....*Millinery*
Young, Jennie .....*Restaurant*

TOLUCA

Aimone, Peter J.....*Funeral Director*
Bastion & Ball.....*Plumbers*
Bernardi, Fredericka...*Grocery & Meat*
Boner, Max .....*General Store*
Bonham, Geo. W.....*Printer*
Bunn, O. L.....*Furniture*
Cappane, Luigi .....*Grocery*
Cassell, L. D.....*Grocery & Meat*
Christ & Imm.....*Garage*
Coffaid, Chris .....*Livery*
Coffaid, Mrs. M.....*Hotel*
Duggan, Kate .....*Restaurant*
Fahy, Michael .....*Billiards, Cigars*
Fay Bros. .....*Clothing*
Fine, A.....*Dry Goods*
Foster Drug Store
Gannon, John D.....*Contractor*
Gerardo, D. F.....*Grocery*
Great Western Merc. Co..*General Store*
Jensen, H. O.....*Implements*
Kennedy, Alex.....*Grocery*
Lantz, Peter L.....*Harness*
Litchfield Bros.....*Hardware*
Mammen & Co.....*Ford Garage*

Officers

JONAS T. BALL, President
WM. C. RITHMILLER, V-Prest.
E. G. BALL, Cashier
C. P. BALL, Ass't Cashier
C. P. BALL, Ass't Caseier
BARNEY GHIGLIERI, Bookkeeper

Directors

JONAS T. BALL
WM. C. RITHMILLER
BERNARD HAUGENS
HENRY CHRIST
E. G. BALL

Established 1905 Incorporated 1914

Toluca State Bank

Capital, Surplus and Undivided Profits, $42,000.00

TOLUCA, ILL.

Under State Government Supervision and Depository for U. S. Postal Savings

Farm Loans—Insurance in all Branches

Great Western Merc. Co.

(INCORPORATED)

Toluca's Leading Store : TOLUCA, ILLINOIS

Retailers of General Merchandise, complete stocks of Men's and Youth's Clothing and Furnishings, complete lines of Shoes, Dry Goods and Ready-to-Wear Millinery, Furniture and Floor Coverings.

The store where your money will go the farthest. Stores in EL PASO AND TOLUCA, ILL.

The Bell Store,

A. FINE, Proprietor

DRY GOODS, LADIES' READY-TO-WEAR CLOAKS, SUITS, SKIRTS, WAISTS, GENT'S FURNISHINGS, CLOTHING, HATS, CAPS, BOOTS AND SHOES.

"A SQUARE DEAL TO ALL"

Many times you have read an advertisement in Prairie Farmer of something you would like to buy, but you did not know where to find the store that sold it. You decided to look for this article when you were next in town and you tried several stores without finding it. Then you gave up in disgust. A two-cent stamp or a postcard addressed to the manufacturer saying "Please advise me who handles your goods in my town. If you have no dealer in my town, give me the name and address of your nearest dealer", would get you accurate information by return mail. Try it. It works and saves time.

R. D. McCulloch, *President* A. R. Wright, *Vice-Prest. and Cashier*

MARSHALL COUNTY STATE BANK
VARNA, ILLINOIS

Capital, - - - $25,000.00
Surplus, - - - 8,500.00

FARM LOANS FOR SALE

Mathis, J. P.....*Livery*
Michela, Fred.....*Bakery*
O'Halloran, Richard.....*Livery*
Pasini, John.....*Bakery & Confty.*
Peterson, Albert .....*Bottler*
Proctor, Mrs. John.....*Restaurant*
Riesburg, P. H.....*Tailor*
Rusciolelli & Silveseti...*Grocery & Meat*
Sash, S. J.....*Shoes*
Scallans, Frank E.....*Grocery & Meat*
Scherer, Otto, A..*Jewelry & Mus. Insts.*
Schlafman, Anna .....*Shoes*
Schneff, Wm. A.....*Jeweler*
Slapinski, Michl. & Son.*Grocery & Meat*
Smith, W. D.....*Confectionery*
Tebrugge, B. A..*Blksmth. & Restaurant*
Toluca Coal Co., The
Toluca Elevator Co.
Toluca Lumber Co.
Toluca State Bank
Vanderveer, Joel .....*Blacksmith*
Voorhees, Joseph.....*Billiards, Cigars*
Waldschmidt, Geo. .....*Grain*
Wilkins, J. M.....*Pat. Meds.*
Zimmerman, Benj.....*General Store*

VARNA

Anderson, A. T.....*Blacksmith*
Broaddus, L. W.....*Implements*
Broaddus, Bros. .....*Automobiles*
Brown & Olson.....*General Store*
Dennison, C. R.....*Billiards*
Donnely, Frank .....*Livery*
Farmers' Grain & Coal Co.
Hunter, Allen & Co.....*Lumber*
Jenkins, C. G.....*Garage*
Marshall Co. State Bank
Mau, L. E.....*Plmbr., Tinner*
McBride, L. W.....*Drugs*
McCluskey, John N. Telephone Exch.
Meiries, Geo. J.....*Meat*
Morrell, Wm.....*Buggies, Harn.*
Pearce, George & Co.....*Grain*
Peterson & Stateler.....*General Store*
Schmidt, Anna .....*Restaurant*
Smith, Donald .....*Hotel*
Sparland Bank
Stoner, H. F.....*Hdw. & Grocer*
Wright, M. B. & Co.....*Hardware*

Ford Garage
R. A. Mammen & Co., Proprietors

Full Line of Accessories
— and Repairing —
TOLUCA : ILLINOIS

A New, Up-to-Date Jewelry Store

IT IS OUR OBJECT to give you variety in style and price, and there is no further need of going elsewhere for a selection. We have everything known in the Jewelry line. Your patronage will be appreciated.

Also Eastman Kodaks and Supplies

WILLIAM A. SCHNEFF, Toluca, Ill.
Fine Watch and Jewelry Repairing.

When you go into a store to buy shoes, say to the clerk, "I want a pair of_____shoes". Don't say, "I want a pair of shoes". If you name a brand of shoes you know will give you satisfaction, you not only say you want shoes, but you know about what you want. A clerk will always give closer attention to a customer who knows what he wants. It is human nature. The clerk will be more likely to give you satisfaction, even if he does not have the make of shoes you ask for, because he will know better what to show you, if you are willing to consider another make.

WENONA

Archull, Ignatz....*Notion & Shoemaker*
Axline, G. A.....*Garage*
Barrett, Frank .....*Hardware*
Braymen, Geo. K.....*Jewelery*
Bremer Bros. .....*Clothes*
Burgess Stock Farm, The.*Imptd. Horses*
Central Illinois Independent Co.
Copplin, M. C.....*Mfgs. Ice Cream*
Downey, W. H.....*Drugs*
Ellison, Bernard .....*Grocery*
Everett, Daniel .....*Blacksmith*
Farmers' State Bank of Wenona
First State Bank of Wenona
Grentzner, Geo. .....*Tailor*
Heflin, A. A. Co.....*General Store*
Herman, C. E.....*Hotel*
Jones, Llah .....*Millinery*
Judd, T. D.....*Garage*
Krantz, E. T.....*Auto & Reprg.*
Kreider, Geo. W.....*Hdw., Stoves*
Lauffenberger, Alfred .....*Bakery*
Lundblum, Victor .....*Billiards*
Markowski, K. .....*Hotel*
Marks, C. A. Jr.....*Cigars, Stationery*
Mattson, M. N.....*Shoes*
Melody & Missal.....*Billiards, Cigars*
Metzger, Wm. .....*Florist*
Monk, Rufus T.....*Blacksmith*
Monser, Geo. S. Co.....*General Store*
Montgomery, Otis .....*Printer*
Morgan, Marcus P.....*Grocery & Meat*
Murray, C. J.....*Painter*
Parrett Machine Co.....*Auto Tractor*
Robinson Motor Car Co.
Scott, C. B.....*Lumber*
Simon, O. O.....*Mfgs. Cigars*
Sprague, M. D. & Co.....*Harness*
Stanton, Mary .....*Hotel*
Steinmetz, N. .....*Tailor*
Taggart & Stottler.....*Grain*
Tallyn, W. H.....*Grain*
Thierry, W. C.....*Furniture*
Uebler Bros. .....*Restaurant*
Van Horn, H. S.....*Agricl. Implmnts.*
Vaughn, Ralph W.....*Drugs*
Wenona Coal Co.
Wenona Light & Power Co.
Wenona Union Telephone Co.
Weston, Thos. B.....*Blacksmith*
White, Wm.....*Clothing*
Wilson, Wm. H.....*Wallpaper, Paint*
Wiltz, L. G.....*Jewelry*
Zimmerman, Peter .....*Livery*
Zimmerman's Grocery

WILBURN

Ellis, R. E.....*General Store*

Frank Barrett **Hardware, Pumps, Paint, Plumbing, Heating**

FRANK BARRETT sells *KEEN KUTTER* tools and cutlery, Monarch Malleable Ranges, Quick Meal Oil Stoves, De Laval Separators, Caloric Pipeless Furnaces, Pumps, Plumbing and Heating.

FRANK BARRETT :: Wenona, Illinois

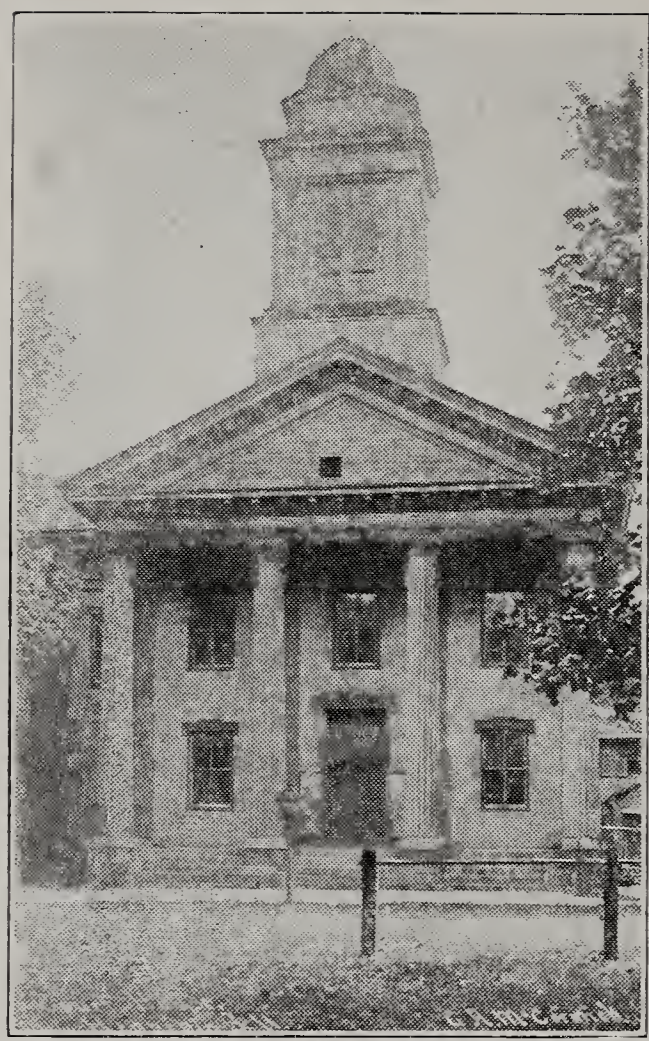

Putnam County Court House

Frank J. Lahl

Quality Lands

OUR FIELD—
Illinois, Southern Minnesota and Montana. Corn Farms, Alfalfa and Stock Ranches.

WE CAN SATISFY YOU—
TALK WITH LAHL

Description of Twenty nearby Illinois farms furnished upon request.

Frank J. Lahl

Lands, Loans, Investments, Insurance

Granville, Ill. Monmouth, Ill.

A. H. Frankel

Dry Goods, Clothing, Boots, Shoes, Furnishings and Groceries

Our Platform "Quantity and Quality"

We knock the "H" out of the "high cost of living." Trade here and we both make money.

We Make Clothes to Order

Exclusive agency for "The Royal Tailors". We fit the "hard-to-fit" in clothing. Sales agent for the Dr. Bunyon Shoes—the shoe with the arch built in the shoes. Shoes from size "0" to "13".

We pay the highest prices for Butter and Eggs.

Granville, Illinois

Specialists

—in—

Farm Lighting

Everything in the Electric Line

We sell motors, washing machines, electric ranges, flat irons, fixtures and all electrical accessories, including installation of same. **Estimates Free.**

Electric Construction Co.

James Lawson, Prop.

Granville, Illinois

PUTNAM COUNTY BUSINESS DIRECTORY

GRANVILLE

Barnes, S. A.....*Billiards and Cigars*
Bartlett, Mrs. C. M.....*Restaurant*
Berry, B. F. Coal Co
Biagio, Frank .....*Livery*
Bounchi & Scherer.....*Store and Meats*
Bouxsein Hardware Co.
Childs, Harry P.....
.....*Plumbing, Heating, Tinning*
Clark, S. J. .....*Grocery*
Colby, N. H.....*Concrete Contr.*
Cresto, Frank.....*General Store*
Cresto Bros. .....*Meat*
Electric Construction Co....*Installation*
Excelsior Garage Co.
First National Bank
Farmers Elevator Co.....*Elevator*
Frankel, A. H.....
.....*Men's Furnishings, Grocery*
Gordon, Ben .....*Clothing*
Gordon, Mendel .....*Clothing*
Gordon, Philip .....*Grocery*
Granville Construction Co.....*Builders*
Granville Farmers Elevator Co.
Granville Garage Co.
Granville Mercantile Co.
Granville News .....*Publishers*
Granville State Bank
Granville Telephone Co.
Hawthorne, W. E.....*Publisher*
Ham, W. I.....*Garage*
Kjoller, J. L.....*Blacksmith*
Lahl, Frank T...*Real Estate, Insurance*
Lawson, Jas .....*Electrician*
Luczynski, John .....*Shoes*
Maddick Garage.....*Garage*
Marchi, Peter.....*Grocery-Market*
Mason, Chas. A.....*Harness*
Moore, C. B.....*Lumber*
Morris, W. H.....*Grocery*
Papish, John .....*Meat*
Patkaviez, Mike.....*Grocery and Meat*
Peterson, Frank I.....*Funeral Dctr.*
Picciullia, A.....*Grocery-Market*
Putnam County Electric Co.
Sacro, Thomas.....*Grocer*
Scherer, Otto A.....*Music and Jewelry*
Shafer, John.....*Fruits*
Shafer, John H.....*Flour and Feed*
Sickenger, Henry .....*Livery*
Trendt & McCormick.....*Drugs*
Tuckerman .....*Implements*
Tyler, Chas. N.....*Contr. & Plg. Mill*
Ward, Geo. J.....*Hardware*
Wendt, Henry W. .....*Feed Mill*
Whitaker, H. Roy.....*Auto Repairs*
Yousavage, S.....*Grocery & Meat*
Zraik & Trahd.....*Fruit, Conf. & Prod.*

THE UNIVERSAL CAR

Dealers in Ford Cars and
All Auto Accessories.

GOODYEAR SERVICE STATION

GRANVILLE GARAGE CO.

WAYNE I. HAM LELAND W. HAM

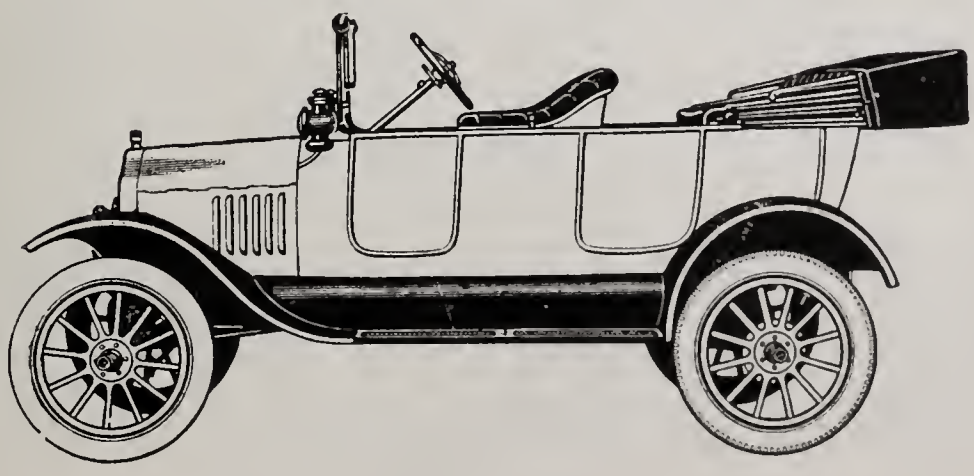

First State Bank

Magnolia - Illinois

Robt. A. Ward, President
A. B. Wilson, Vice President
G. A. Morphew, Cashier
T. L. Skelton, Ass't. Cashier

THIS Institution is essentially a Farmer's Bank. Its Officers, Directors and Stockholders are vitally interested in the development of the Farming and Live Stock interests of the Community. And they are ready and anxious at all times to extend every possible assistance towards the advancement of these interests.

Many of our customers, during the busy season, transact their business almost exclusively by mail. Endorse your check "Pay to the order of First State Bank of Magnolia" and sign your name. A Two cent postage stamp will do the rest and you will receive a receipt from us in the next mail.

Why Send Your Money Away From Home?

We will meet mail order house prices on the same terms.
You will find their catalogues on our counters.
We sell Victrolas on the installment plan. A full stock of records always on hand.

R. W. Spencer
Magnolia, Ill.

McNABB

Bail, Wm. E.....*Billiards, Cigars*
Farmers' Bank.
Johnsen, Fred .....*Painter*
Johnston, W. H.....*Plumbing*
Johnston, W. W.....*Grocery*
McNabb Mutual Telephone Co.
Moore, C. B. Lumber Co.
Stanton, Peter S.....*Blacksmith*
Steer, E. & Son.....*General Store*
Wolf, J. F.....*Hdw. & Implmts*

MAGNOLIA

Bishop, H. J.....*Contr. & Bldr.*
Dagner, F. M.....*Meat*
Dakin, Perry .....*Harness*
Dunn, Jas. J.....*Restaurant*
Dunne, James J....*Electric Light Plant*
Eastside Inn.....*Meals and Rooms*
First State Bank of Magnolia
Franklin, N. A.....*Drugs*
Franklin, Dr. W. A.....*Physician*
Griffith, Walter C.....*Grain*
Griffith, W. G.....*Seed Corn*
Hecht, A.....*Saw Mill*
Hecht, A. & Sons.....*Hdw. & Implmts.*
Hiltabrand, Mrs. Hattie.....
.....*Meals and Rooms*
Hunter, Allen & Co.....*Lumber*
Jewell, H. E.....*Grain & Coal*
Johnson, Robert.....*Contractor*
Mann, R. & Co.....*General Store*
Mathis, E. A.....*Automobiles*

HOFFMAN'S
BUSY STORE
Carpets, Dry Goods, Ready-to-Wear Shoes
KEWANEE, ILL.

PHONES {OFFICE 160 / RES. 1611
DR. ROBERT RODDY
OSTEOPATHIC PHYSICIAN
OVER MYERS BROS. STORE KEWANEE, ILLINOIS

Pettit, James.....*Restaurant*
Potter & Potter.....*Restaurant*
Potter & Potter.....*Theatre*
Ramage, John.....*Rooms*
Scherer, Otto A.....*Music and Jewelry*
Simonton, W. H.....*Blacksmith*
Skelton, T. L.....*Pianos*
Spencer, R. W.....*G. S. & Sawmill*
Titus, W. F.....*Barber Shop-Billiards*
Ward & Marphew.....*Life Insurance*
White, Harry .....*Livery*

PUTNAM

Dally, M. A.....*General Store*
Henkins, M. W.....*Implements*
Johnson & Ball.....*Garage*
Murphy, W. S.....*General Store*
Putnam Grain Co.

STANDARD

Bernardi, Ignacio.....*Grocery & Meat*
Berry, B. F. Coal Co.
Bonuchi & Scheri.....*Grocery & Meats*
Borri, Angelo .....*Clothing*
Chiavanic, Eugene.....*Miners' Supplies*
Chiavanic, George .....*Blacksmith*
Faletti, Matthew .....*Hardware*
Farmers Elevator Co.....*Grain*
Frankel, A. H.....*General Store*

Better Shoes for Less Money
The Good Luck Shoe Store
104 West 2nd Street Kewanee, Illinois

Magnolia M. E. Church, Magnolia Ill.

SERVICE, quality and consistent business methods. This will be a good firm to deal with for all kinds of building material and American wire fence. :-: :-: :-: :-:

E. W. Houghton Lumber Co. Wyoming, Ill.

GEO. C. STRATTAN

Wyoming, - Illinois

Dry Goods
Variety
Ready-to-wear

SILO ROOF FACTS

Thayer's Self-Supporting Folding Silo Roof has solved the roof problem for silo owners. Adds 25% capacity. A 12 Section Metal Roof, attached to 24 rafters that OPEN OUT, leaving top of silo OPEN and FREE from cross pieces, post or braces. For sale by Silo Mfg., Silo Agents, Hardware Dealers or direct to YOU where we have no agents. Write for catalog and prices.

H. M. THAYER & CO.
WOODHULL, ILL.

Ketwig, George .....*Confectionery*
Perona, Frank .....*Grocery*
Piccinelli.....*Grocery & Meat*
Picco, Paul .....*Bakery*
Pomatto, Jos.....*Shoes & Dry Goods*
Rossio, Dominick.....*Grocery*
Whorton, John.....*Hdw. & Furn.*

HENNEPIN

Averill, O. A.....*Hardware*
Cecil, Sarah Jane.....*Hotel*
Cook, Chas. W.....*Printer*
Devore, John A.....*Harness*
Dick, Adam .....*Jewelry*
Dore, Patrick Est.....*General Store*
Johnson, Alfred.....*Restr. & Conf.*
Johnson, M. E.....*Grocery & Hdw.*
McCormick, G. A....*Physician & Drugs*
Morine, H. S.....*General Store*
Olson, Oscar F.....*Blacksmith*
Putnam County Bank.
Rockhill Grocery Co.
Seibert, Chester .....*Restaurant*
Yukon, G. J.....*Blacksmith*

MARSH FURNITURE & UNDERTAKING

G. A. MARSH, LICENSED EMBALMER, Proprietor

Established 1878 Store Phone: 183. : : : Residence Phone 186.

Lindeman Pianos, Sellers' Kitchen Cabinets, Simmon's Beds, Way Sagless Springs, and a Complete Line of Guaranteed Furniture.

BRADFORD :: ILLINOIS

STARK COUNTY BUSINESS DIRECTORY

BRADFORD

Aker, L.....*Hotel*
Ash, S. P. & T. J.....*General Store*
Boyd, O. C.....*Confectioner*
Bradford Drug Co.
Bradford Exchange Bank.
Bradford Publishing Co.
Capperune & Deyo.....*Cement Contrs.*
Christenson, Nick.....*Shoemaker*
Code, John P.....*Auto Dlr.*
Code, Nevitt & Meston.*Hdw. & Implmts.*
Cooper, G. H.....*Real Estate*
Deisher, J. W.....*Pictures & Mldg.*
Empire Telephone Co.
Fauts, E. A.....*Jewelry*
Fuertges Bros.....*Grocery & Meats*
Haughton, E. W. Lumber Co.
Hay, R. C. & Co.....*Plumbers*
Hearn, Frank.....*Restaurant*
Imes, Chas H.....*Restaurant*
Ingles, Wm W.....*Hotel*
James, R. W.....*Grain & Coal*
Jim Dandy Collar Co....*Manufacturers*
Jones, N. W.....*Garage*
Kelly Supply Co.....*Auto Supplies*
Kissinger, Albert D.....*Meat*
Kitterman, J. N. & Son....*Blacksmiths*
Lattin, Irving .....*Hardware*
Mallett, Hugh...*Harness, Auto Supplies*
Maple, Wm.....*Livery*
Marsh, G. A.....*Furniture*
McManus, Swearinger....*General Store*
Meehan & Finnigan...*Implmts. & Hdw.*
Mehan, Peter J.....*Blacksmith*
Meyhew & Dersher.....*Clothing*
Mielkey, Wm.....*Restaurant*
Mokler, H. R.....*Blacksmith*
Mowbray, E.....*Billiards*
National Steel Tank & Mfg. Co.
Perkins, J. A.....*Restaurant*
Peterson, Nichols.....*Coal*
Phenix Banking Co.
Phenix, Elbert H....*Bakery & Restrnt.*
Prouty, C. E. Est.....*Varnish*
Ryder, Eliza.....*Hotel*
Scholes, W. & E. A.....*General Store*
Slaven, James H.....*Mfg. Cigars*
Thompson, Rosa L.....*Banker*
Trimmer, John.....*Watch Repairing*
Tychsen, M. T.....*Brick Contractor*
Tyschen, Edward.....*Clothing*

TOULON

Arms, M. A.....*Grocery*
Ballentine Coal & Ice Co.
Bank of Dewey, Burge & Gould
Berfield, Frank.....*Grocery*
Bergin, John T.....*Tinner & Plbr.*
Berry, John F.....*Blacksmith*
Boyd, C. H.....*Real Estate*
Brand, Adolph.....*Shoes & Repr.*
Chase, John.....*Contractor*
Churchill, H. A. & Son.*Varn., Wallpaper*
Churchill, Mary .....*Millinery*
Claybaugh, C. B.....*Grocery & Meats*
Cole, F. E.....*Garage*
Colver's Drug Store.
Colwell, Ernest D.....*Painter*
Cox, O. C. & Co.....*Meats*
Crewes, C. C.....*General Store*
De Muth, E. A.....*Heating & Plbr.*
Fell & Van Sickle.....*Garage*
Flynn, C. C.....*Hotel*
Hankins, L. B.....*Electric Supplies*
Hartley, Arthur M.....*Bill. & Cigars*
Henderson Hat Shop.
Hoak, Fred B.....*Livery*
House, S. B. & Son.....*Jewelry*
James, Fred M.....*Tailor*
Johnston Lumber Co.
Kennedy, Frank E.....*Clothing*
Larison, Harry E.....*Confectioner*
Lehman Bros....*Blacksmiths, Implmts.*
McClellan, Robt. L.....*Livery*
McClenahan, Carl D.....*Drugs*
McKinzie, Kenneth.....*Meats*
Morrison & Keffer....*Plbg. & Tinware*
Nowlan, Jas. A.....*Printer*
Pierce Bros.....*Hdw. & Implmts.*
Powers & Lambert..*Rprng. & Accsrs.*
Price, R. H.....*Harness*
Ryder, John.....*Mfr. Cement Blocks*
Sickles, W. U.....*General Store*
Stark County Telephone Co.
State Bank
Sundquist, A. & Son.....*Furniture*
Toulon Light & Power Co.
Toulon Monument Works.
Walker Bros.....*General Store*
Wheeler, R. E.....*Hardware*
Wilson, H. R. & Son.*Bakery & Confty.*
Wrigley & Walters....*Grain & Lumber*

WYOMING

Arganbright, E.....*General Store*
Austin, Kate.....*Meats*
Brown & Upperman....*Hdw., Implmts.*
Bryan, John C.....*Blacksmith*
Carter, W. H.....*Bakery*
Code, Klock & Co.....*Grain*
Cox, J. W.....*Painter*
Duckworth, Wm. H.....*Billiards*
Dunn, John.....*Flour & Feed*
Eagelston, Drucilla.....*Millinery*

Eisele, Robert.....*Jewelry*
Fauee, Wm. H.....*Grocery*
Fellows, Geo.....*Hotel*
Foster, F. S.....*Wholesale Feathers*
Fuiks, Adolph.....*Clothing*
Garden, Geo. F.....*Harness*
Garside, J. W.....*Drugs*
Giles, Harry J.....*Jewelry*
Groves, Quincy.....*Livery*
Henry, E. W.....*Painter & Paperhngr.*
Higbee, James.....*Coal*
Houghton, E. W. Lumber Co.....
.....*Lumber & Coal*
Howeler, Edward O.....*Shoes*
Humphrey & Cunningham...*Restaurant*
Jackson, Lillian.....*Millinery*
Lawman & Dawson.....*Soda Water*
McClyment, A.....*Grocery*
McDanna, J. E.....*Confectionery*
Moeller, Gottreich.....*Tailor*
National Bank of Wyoming
O'Connor, Paul.....*Tailor*
Oswalt, C. G.....*Drugs*
Ough, H. & Son.....*Blacksmiths*
Pauli Bros.....*Photographers*
Peard, W. H.....*Hardware*
Ranck & Baulier.....*Confectionery*
Reed, Elmer.....*Blacksmith*
Ross & McHugh.....*Restaurant*
Scott, Walters & Rakestraw....*Bankers*
Scott Bros.....*Printers*
Smith, C. A.....*Furniture & Undertkr*
Stagg Bros. & Timmons..*General Store*
Stark County Power Co.
Stratton, Geo. C.....*Varnish*
Sundquist & Foster.....*Furniture*
Swanson, Joseph.....*Confectionery*
Teets, M. H.....*Marble*
Thompson, W. A.....*Mfg. Cigars*
White, Harry A., Jr.....*Drugs*
Wrigley, A. J.....*Poultry, Eggs*
Wrigley, C. S.....*Poultry, Eggs*
Wyoming Coal Co.

LA FAYETTE

Alldredge & Co.....*General Store*
Brown Bros.....*Hdw. & Implmts.*
Dicherson, A. L.....*Harness*
Gelvin, F. T.....*Grain*
Gorham, S. V.....*Painter & Paperhngr.*
Grimm, Marvin.....*General Store*
Hanks, Samuel L.....*Hdw. & Implmts.*
Hoadley, Thos.....*Grain, Lumber*
Huffman, Levi A.....*Coal*
Ingels, Irwin.....*Nursery*
Lafayette State Bank
La Fayette Telephone Co.
Pierson, G. W.....*Blacksmith*
Salesbury, C. B.....*Blacksmith*
Tucker, Fred J.....*Restaurant & Hotel*

SPEER

Brush, John B.....*Tinner*
Evan, William Est.....*Hardware*
Ganmer, Chas. E.....*Contr. & Bldr.*
Green, B.....*Grocery*
McGrau, O. G.....*Billiards*
Nicherson, Wm.....*Confectioner*
Phillips, P. E.....*General Store*
Smith, E. N.....*Blacksmith*
Speer Elevator Co.
Speer Lumber Co.
Speer & Root.....*Grain*
State Bank

CASTLETON

Collins, C. A. & Son.....*General Store*
Gleason, Wm. E.....*Confty., Cigars*
Harrison, Geo. W.....*Billiards*
Klock, J. A. & Co.....*Grain & Lumber*
Loper, F. W.....*Hardware*
Loper Bros.....*General Store*
Pierson, F. W...*Blacksmith & Implmts.*
Scott, Walters & Rahestraw....*Bankers*

DUNCAN

Dalleson, P. A.....*Garage*
La Fayette State Bank
McLaughlin & Mahle....*Hdw., Implmts.*
Miller, C. L.....*Billiards*
Miller & Graves..*Implmts., Lumb., Grain*
Scott, Walters & Rahestraw....*Bankers*
Swank, James.....*Grocery & Notions*

STARK

Barler, John.....*Blacksmith*
Gorman, Wm.....*Grain & Coal*
Martin, D. A.....*Blacksmith*
Scott & Scott.....*General Store*

Better Shoes for Less Money
E. O. HOWELER
Hosiery, SHOES, Repairing
Wyoming, Ill.

GENERAL FARM DATA FROM MARSHALL COUNTY, ILLINOIS—From 1910 Census

Population		15,679
Number of all farms		1,337
Color and nativity of farmers		
Native white		1,047
Foreign-born white		287
Negro and other non-white		3
Number of farms, classified by size.		
Under 3 acres		3
3 to 9 acres		42
10 to 19 acres		39
20 to 49 acres		67
50 to 99 acres		155
100 to 174 acres		498
175 to 259 acres		301
260 to 499 acres		211
500 to 999 acres		20
1000 acres and over		1
Approximate land area	acres	253,440
Land in farms	acres	232,456
Improved land in farms	acres	195,827
Woodland in farms	acres	28,194
Other unimproved land in farms	acres	8,435
Percent of land area in farms		91.7
Percent of farm land improved		84.2
Average acres per farm		173.9
Average improved acres per farm		146.5
All farm property, value	dollars	34,664,600
Land	dollars	28,805,397
Buildings	dollars	2,961,135
Implements and machinery	dollars	549,233
Domestic animals, poultry and bees	dollars	2,348,835
Percent of value of all property in:		
Land		83.1
Buildings		8.5
Implements and machinery		1.6
Domestic animals, poultry and bees		6.8
Average values:		
All property per farm	dollars	25,927
Land and buildings per farm	dollars	23,760
Land per acre	dollars	123.92
Farms reporting domestic animals		1,325
Value of domestic animals	dollars	2,279,663
Cattle:		
Total number		15,903
Dairy cows		5,122
Other cows		3,356
Yearling heifers		1,950
Calves		2,184
Yearling steers and bulls		1,435
Other steers and bulls		1,856
Value	dollars	466,856
Horses:		
Total number		11,570
Mature horses		10,186
Yearling colts		1,100
Spring colts		284
Value	dollars	1,465,549
Mules:		
Total number		302
Mature mules		294
Yearling colts		3
Spring colts		5
Value	dollars	46,450
Asses and burros:		
Number		2
Value	dollars	610
Swine:		
Total number		33,751
Mature hogs		17,197
Spring pigs		16,554
Value	dollars	276,583
Sheep:		
Total number		5,619
Rams, ewes and wethers		3,387
Spring lambs		2,232
Value	dollars	23,182

Goats:		
Number		178
Value	dollars	433
Number of poultry of all kinds		135,271
Value	dollars	66,823
Number of colonies of bees		815
Value	dollars	2,349
Number of farms operated by owners		546
Percent of all farms		40.8
Land in farms	acres	91,008
Improved land in farms	acres	71,888
Value of land and buildings	dollars	12,063,547
Degree of ownership:		
Farms consisting of owned land only		374
Farms consisting of owned and hired land		172
Color and nativity of owners:		
Native white		430
Foreign-born white		114
Negro and other non-white		2
Number of farms operated by tenants		788
Percent of all farms		58.9
Land in farms	acres	140,874
Improved land in farms	acres	123,415
Value of land and buildings	dollars	19,620,485
Form of tenancy:		
Share tenants		122
Share-cash tenants		383
Cash tenants		262
Tenure not specified		21
Color and nativity of tenants:		
Native white		614
Foreign-born white		173
Negro and other non-white		1
Number of farms operated by managers		3
Land in farms	acres	574
Improved land in farms	acres	524
Value of land and buildings	dollars	82,500
Mortgage debt report:		
For all farms operated by owners:		
Number free from mortgage debt		367
Number with mortgage debt		171
Number with no mortgage report		8
For farms consisting of owned land only:		
Number reporting debt and amount		102
Value of their land and buildings	dollars	2,329,937
Amount of mortgage debt	dollars	501,661
Percent of value of land buildings	dollars	21.5

LIVESTOCK PRODUCTS

Dairy cows on farms reporting dairy products	number	4,668
Dairy cows on farms reporting milk produced	number	4,053
Milk produced	gallons	1,178,868
Sold	gallons	60,873
Cream sold	gallons	2,697
Butter fat sold	pounds	5,163
Butter produced	pounds	369,657
Butter sold	pounds	209,251
Cheese produced	pounds	30
Cheese sold		
Value of dairy products excluding home use of milk and cream	dollars	98,282
Receipts from sale of dairy products	dollars	62,894
Poultry raised	number	158,111
Poultry sold	number	65,361
Eggs produced	dozens	531,515
Eggs sold	dozens	326,782
Value of poultry and eggs produced	dollars	171,746
Receipts from sale of poultry and eggs	dollars	94,393
Wool, fleeces shorn	number	2,413
Mohair and goat hair fleeces shorn	number	1
Value of wool and mohair produced	dollars	4,500
Honey produced	pounds	4,044
Wax produced	pounds	100
Value of honey and wax produced	dollars	525

DOMESTIC ANIMALS SOLD AND SLAUGHTERED

Calves—sold or slaughtered	number	1,669
Other cattle, sold or slaughtered	number	8,234
Horses, mules and asses and burros sold	number	1,653
Swine, sold or slaughtered	number	30,086
Sheep and goats, sold or slaughtered	number	3,117
Receipts from sale of animals	dollars	990,446
Value of animals slaughtered	dollars	92,847

VALUE OF ALL CROPS

Cereals	dollars	2,748,028
Other grains and seeds	dollars	2,893
Hay and forage	dollars	242,998
Vegetables	dollars	52,578
Fruits and nuts	dollars	22,172
All other crops	dollars	19,071
Selected crops:		
Corn	acres	85,095
	bushels	3,682,624
Oats	acres	53,350
	bushels	2,229,299
Wheat	acres	2,670
	bushels	45,877
Emmer and spelt	acres	
	bushels	
Barley	acres	20
	bushels	600
Buckwheat	acres	
	bushels	
Rye	acres	35
	bushels	437
All tame and cultivated grasses	acres	17,157
	tons	23,328
Timothy alone	acres	8,754
	tons	12,167
Timothy and clover mixed	acres	5,839
	tons	7,797
Clover alone	acres	2,399
	tons	2,944
Alfalfa	acres	104
	tons	304
Millet or Hungarian grass	acres	61
	tons	116
Other tame or cultivated grasses	acres	
	tons	
Wild, salt or prairie grasses	acres	83
	tons	100
Grain cut green	acres	35
	tons	29
Coarse forage	acres	67
	tons	180
Potatoes	acres	529
	bushels	47,903
Sweet potatoes and yams	acres	3
	bushels	189
All other vegetables	acres	281
Value	dollars	
Maple trees	number	15
Maple sugar (made)		
Maple sirup (made)	gallons	5
Broom corn	acres	

FRUITS AND NUTS

Apples	trees	18,157
	bushels	11,920
Peaches and nectarines	trees	10,326
	bushels	2,737
Pears	trees	1,897
	bushels	260
Plums and prunes	trees	2,582
	bushels	192
Cherries	trees	5,323
Quinces	trees	76
	bushels	
Grapes	vines	8,059
	pounds	77,310
Strawberries	acres	8
	quarts	9,235
Raspberries and loganberries	acres	8
	quarts	6,417
Blackberries and dewberries	acres	9
	quarts	7,268
Nuts	trees	133
	pounds	200

MISCELLANEOUS

Labor—farms reporting		877
Cash expended	dollars	192,536
Rent and board furnished	dollars	48,577
Fertilizer—farms reporting		25
Amount expended	dollars	1,911
Feed—farms reporting		387
Amount expended	dollars	64,965
Receipts from sale of feedable crops		1,181,072

GENERAL FARM DATA FROM PUTNAM COUNTY, ILLINOIS—From 1910 Census

Population		7,561
Number of all farms		537
Color and nativity of farmers:		
Native white		375
Foreign-born white		162
Negro and other non-white		
Number of farms, classified by size:		
Under 3 acres		
3 to 9 acres		11
10 to 19 acres		13
20 to 49 acres		31
50 to 99 acres		90
100 to 174 acres		182
175 to 259 acres		121
260 to 499 acres		76
500 to 999 acres		12
1,000 acres and over		1
Approximate land area	acres	110,720
Land in farms	acres	92,596
Improved land in farms	acres	67,887
Woodland in farms	acres	18,485
Other improved land in farms	acres	6,224
Percent of land area in farms		83.6
Percent of farm land improved		73.3
Average acres per farm		172.4
Average improved acres per farm		126.4
All farm property, value	dollars	12,080,595
Land	dollars	9,693,617
Buildings	dollars	1,247,560
Implements and machinery	dollars	216,294
Domestic animals, poultry and bees	dollars	923,124
Percent of value of all property in		
Land		80.2
Buildings		10.3
Implements and machinery		1.8
Domestic animals, poultry and bees		7.6
Average values:		
All property per farm	dollars	22,496
Land and buildings per farm	dollars	20,375
Land per acre	dollars	104.69
Farms reporting domestic animals		527
Value of domestic animals	dollars	896,159
Cattle:		
Total number		7,738
Dairy cows		2,407
Other cows		1,697
Yearling heifers		1,037
Calves		1,081
Yearling steers and bulls		740
Other steers and bulls		776
Value	dollars	225,866
Horses:		
Total number		4,269
Mature horses		3,663
Yearling colts		449
Spring colts		157
Value	dollars	516,945
Mules:		
Total number		132
Mature mules		111
Yearling colts		17
Spring colts		4
Value	dollars	17,165
Asses and burros:		
Number		4
Value	dollars	640
Swine:		
Total number		13,958
Mature hogs		7,571
Springs pigs		6,387
Value	dollars	126,152
Sheep:		
Total number		1,882
Rams, ewes and wethers		1,185
Spring lambs		697
Value	dollars	9,361

Goats:		
Number		3
Value	dollars	30
Number of poultry of all kinds		46,302
Value	dollars	23,963
Number of colonies of bees		910
Value	dollars	3,002
Number of farms operated by owners		257
Percent of all farms		47.9
Land in farms	acres	44,939
Improved land in farms	acres	30,277
Value of land and buildings	dollars	5,122,346
Degree of ownership:		
Farms consisting of owned land only		178
Farms consisting of owned and hired land		79
Color and nativity of owners:		
Native white		173
Foreign-born white		84
Negro and other non-white		
Number of farms operated by tenants		277
Percent of all farms		51.6
Land in farms	acres	46,767
Improved land in farms	acres	37,317
Value of land and buildings	dollars	5,760,431
Form of tenancy:		
Share tenants		62
Share cash tenants		76
Cash tenants		138
Tenure not specified		1
Color and nativity of tenants:		
Native white		199
Foreign-born white		78
Negro and other non-white		
Number of farms operated by managers		3
Land in farms	acres	890
Improved land in farms	acres	293
Value of land and buildings	dollars	58,400
Mortgage debt report:		
For all farms operated by owners:		
Number free from mortgage debt		141
Number with mortgage debt		110
Number with no mortgage report		6
For farms consisting of owned land only.		
Number reporting debt and amount		67
Value of their land and buildings	dollars	1,359,313
Amount of mortgage debt	dollars	410,080
Percent of value of land and buildings		30.2

LIVESTOCK PRODUCTS

Dairy cows on farms reporting dairy products	number	2,191
Dairy cows on farms reporting milk produced	number	1,903
Milk produced	gallons	746,136
Sold	gallons	92,634
Cream sold	gallons	1,873
Butter fat sold	pounds	800
Butter produced	pounds	187,691
Sold	pounds	115,465
Cheese produced		
Sold		
Value of dairy products excluding home use of milk and cream	dollars	56,553
Receipts from sale of dairy products	dollars	40,000
Poultry raised	number	60,315
Sold	number	25,163
Eggs produced	dozens	191,896
Sold	dozens	110,906
Value of poultry and eggs produced	dollars	63,903
Receipts from sale of poultry and eggs	dollars	32,851
Wool, fleeces shorn	number	2,200
Mohair and goat hair fleeces shorn	number	
Value of wool and mohair produced	dollars	2,229
Honey produced	pounds	7,906
Wax produced	pounds	125
Value of honey and wax produced	dollars	912

DOMESTIC ANIMALS SOLD OR SLAUGHTERED

Calves, sold or slaughtered	number	1,201
Other cattle sold or slaughtered	number	4,304
Horses, mules and asses and burros sold	number	483
Swine, sold or slaughtered	number	11,435
Sheep and goats, sold or slaughtered	number	3,636
Receipts from sale of animals	dollars	438,303
Value of animals slaughtered	dollars	27,988

VALUE OF ALL CROPS

Cereals	dollars	917,319
Other grains and seeds	dollars	2,441
Hay and forage	dollars	104,147
Vegetables	dollars	32,319
Fruits and nuts	dollars	10,870
All other crops	dollars	16,302

SELECTED CROPS

Corn	acres	29,372
	bushels	1,329,073
Oats	acres	14,740
	bushels	603,789
Wheat	acres	1,440
	bushels	24,083
Emmer and spelt	acres	6
	bushels	120
Barley	acres	10
	bushels	230
Buckwheat	acres	
	bushels	
Rye	acres	107
	bushels	1,570
All tame or cultivated grasses	acres	7,099
	tons	10,243
Timothy alone	acres	4,408
	tons	6,371
Timothy and clover mixed	acres	1,729
	tons	2,336
Clover alone	acres	804
	tons	1,150
Alfalfa	acres	120
	tons	296
Millet or Hungarian grass	acres	35
	tons	86
Other tame or cultivated grasses	acres	3
	tons	4
Wild, salt or prairie grasses	acres	38
	tons	45
Grains cut green	acres	13
	tons	17
Coarse forage	acres	45
	tons	152
Potatoes	acres	325
	bushels	26,189
Sweet potatoes and yams	acres	
	bushels	8
All other vegetables	acres	185
Maple trees	number	540
Maple sugar (made)	pounds	
Maple sirup (made)	gallons	188
Broom corn	acres	

FRUITS AND NUTS

Apples	trees	10,605
	bushels	5,448
Peaches and nectarines	trees	5,695
	bushels	1,807
Pears	trees	1,249
	bushels	186
Plums and prunes	trees	1,419
	bushels	160
Cherries	trees	2,405
	bushels	1,160
Quinces	trees	43
	bushels	1
Grapes	vines	2,675
	pounds	35,365
Strawberries	acres	3
	quarts	4,465
Raspberries and loganberries	acres	
	quarts	685
Blackberries and dewberries	acres	3
	quarts	2,795
Nuts	trees	201
	pounds	2,650

MISCELLANEOUS

Labor—farms reporting		324
Cash expended	dollars	81,056
Rent and board furnished	dollars	30,839
Fertilizer—farmers reporting		9
Amount expended	dollars	628
Feeds—farms reporting		164
Amount expended	dollars	19,982
Receipts from sale of feedable crops	dollars	434,400

GENERAL FARM DATA FROM STARK COUNTY, ILLINOIS—From 1910 Census

Population		10,098
Number of all farms		1,107
Color and nativity of farmers:		
Native white		991
Foreign-born white		116
Negro and other non-white		
Number of farms, classified by size:		
Under 3 acres		4
3 to 9 acres		32
10 to 19 acres		32
20 to 49 acres		68
50 to 99 acres		165
100 to 174 acres		429
175 to 259 acres		232
260 to 499 acres		137
500 to 999 acres		8
1,000 acres and over		
Approximate land area	acres	185,600
Land in farms	acres	175,719
Improved land in farms	acres	160,649
Woodland in farms	acres	8,413
Other unimproved land in farms	acres	6,657
Percent of land area in farms		94.7
Percent of farm land improved		91.4
Average acres per farm		158.7
Average improved acres per farm		145.1
All farm property value	dollars	27,082,397
Land	dollars	21,631,668
Buildings	dollars	2,810,475
Implements and machinery	dollars	421,336
Domestic animals, poultry and bees	dollars	2,218,918
Percent of value of all property in		
Land		79.9
Buildings		10.4
Implements and machinery		1.6
Domestic animals, poultry and bees		8.2
Average values:		
All property per farm	dollars	24,465
Land and buildings per farm	dollars	22,080
Land per acre	dollars	123.10
Farms reporting domestic animals		1,100
Value of domestic animals	dollars	2,168,348
Cattle:		
Total number		14,426
Dairy cows		3,647
Other cows		3,470
Yearling heifers		1,876
Calves		2,068
Yearling steers and bulls		1,960
Other steers and bulls		1,405
Value	dollars	449,462
Horses:		
Total number		9,849
Mature horses		8,484
Yearling colts		1,055
Spring colts		310
Value	dollars	1,267,255
Mules:		
Total number		312
Mature mules		287
Yearling colts		23
Spring colts		2
Value	dollars	43,400
Asses and burros:		
Number		1
Value	dollars	10
Swine:		
Total number		38,945
Mature hogs		20,555
Spring pigs		18,390
Value	dollars	351,378
Sheep:		
Total number		12,788
Rams, ewes and wethers		7,476
Spring lambs		5,312
Value	dollars	56,645

Goats:		
Number		57
Value	dollars	198
Number of poultry of all kinds		97,013
Value	dollars	48,804
Number of colonies of bees		549
Value	dollars	1,766
Number of farms operated by owners		556
Percent of all farms		50.2
Land in farms	acres	89,852
Improved land in farms	acres	80,908
Value of land and buildings	dollars	12,585,813
Degree of ownership:		
Farms consisting of owned land only		412
Farms consisting of owned and hired land		144
Color and nativity of owners:		
Native white		497
Foreign-born white		59
Negro and other non-white		
Number of farms operated by tenants		539
Percent of all farms		48.7
Land in farms	acres	83,308
Improved land in farms	acres	77,612
Value of land and buildings	dollars	11,470,680
Form of tenancy:		
Share tenants		187
Share cash tenants		156
Cash tenants		193
Tenure not specified		3
Color and nativity of tenants:		
Native white		482
Foreign-born white		57
Negro and other non-white		
Number of farms operated by managers		12
Land in farms	acres	2,559
Improved land in farms	acres	2,129
Value of land and buildings	dollars	385,650
Mortgage debt report:		
For all farms operated by owners		
Number free from mortgage debt		329
Number with mortgage debt		210
Number with no mortgage report		17
For farms consisting of owned land only:		
Number reporting debt and amount		127
Value of their land and buildings		2,910,478
Amount of mortgage debt		739,000
Percent of value of land and buildings		25.4

LIVESTOCK PRODUCTS

Dairy cows on farms reporting dairy products	number	3,253
Dairy cows on farms reporting milk produced	number	2,747
Milk produced	gallons	796,135
Milk sold	gallons	9,706
Cream sold	gallons	4,513
Butter fat sold	pounds	8,860
Produced	pounds	262,232
Sold	pounds	131,797
Cheese produced	pounds	1,025
Sold	pounds	1,010
Value of dairy products, excluding home use of milk and cream	dollars	64,674
Receipts from sale of dairy products	dollars	36,326
Poultry raised	number	132,481
Poultry sold	number	58,040
Eggs produced	dozens	362,460
Sold	dozens	218,895
Value of poultry and eggs produced	dollars	128,855
Receipts from sale of poultry and eggs	dollars	70,289
Wool, fleeces shorn	number	5,843
Mohair and goat hair fleeces shorn	number	128
Value of wool and mohair produced	dollars	12,795
Honey produced	pounds	2,289
Wax produced	pounds	100
Value of honey and wax produced	dollars	316

DOMESTIC ANIMALS SOLD AND SLAUGHTERED

Calves, sold or slaughtered	number	518
Other cattle sold or slaughtered	number	7,749
Horses, mules and asses and burros sold	number	1,130
Swine sold or slaughtered	number	30,506
Sheep and goats sold or slaughtered	number	4,227
Receipts from sale of animals	dollars	1,014,367
Value of animals slaughtered	dollars	53,070

VALUE OF ALL CROPS

Cereals	dollars	2,092,760
Other grains and seeds	dollars	4,725
Hay and forage	dollars	234,788
Vegetables	dollars	43,401
Fruits and nuts	dollars	22,472
All other crops	dollars	12,031

SELECTED CROPS

Corn	acres	64,780
	bushels	3,010,737
Oats	acres	31,626
	bushels	1,319,176
Wheat	acres	2,643
	bushels	51,937
Emmer and spelt	acres	10
	bushels	231
Barley	acres	112
	bushels	2,241
Buckwheat	acres	
	bushels	
Rye	acres	97
	bushels	1,395
All tame and cultivated grasses	acres	14,978
	tons	22,597
Timothy alone	acres	6,402
	tons	9,564
Timothy and clover mixed	acres	6,089
	tons	9,169
Clover alone	acres	2,421
	tons	3,727
Alfalfa	acres	16
	tons	42
Millet or Hungarian grass	acres	50
	tons	95
Other tame or cultivated grasses	acres	
	tons	
Wild, salt or prairie grass	acres	8
	tons	12
Grains cut green	acres	37
	tons	75
Coarse forage	acres	26
	tons	75
Potatoes	acres	539
	bushels	50,296
Sweet potatoes and yams	acres	1
	bushels	37
All other vegetables	acres	174
Maple trees	number	15
Maple sugar (made)	pounds	
Maple sirup (made)	gallons	15
Broom corn	acres	

FRUITS AND NUTS

Apples	trees	14,952
	bushels	10,368
Peaches and nectarines	trees	8,644
	bushels	672
Pears	trees	1,234
	bushels	292
Plums and prunes	trees	3,899
	bushels	327
Cherries	trees	6,299
	bushels	3,711
Quinces	trees	14
	bushels	
Grapes	vines	5,787
	pounds	49,530
Strawberries	acres	25
	quarts	26,619
Raspberries and loganberries	acres	8
	quarts	6,657
Blackberries and dewberries	acres	30
	quarts	27,332
Nuts	trees	41
	pounds	1,490

MISCELLANEOUS

Labor—farms reporting		676
Cash expended	dollars	161,109
Rent and board furnished	dollars	43,504
Fertilizer—farms reporting		12
Amount expended	dollars	777
Feed—farms reporting		267
Amount expended	dollars	36,734
Receipts from sale of feedable crops	dollars	859,859

MONTHLY RANGE OF CASH CORN PRICES

Following table gives the lowest and highest monthly paid for contract corn in the Chicago market for the past fourteen years:

	1915	1914	1913	1912	1911	1910	1909
January	$ .68½	$ .60	$ .46½	$ .63½	$ .45½	$ .62½	$ .58¼
	.77	.66	.50½	.70	.47¾	.68	.60¾
February	.68½	.61	.49	.63½	.45½	.63	.61
	.78	.63½	.51½	.66½	.48	.66½	.65½
March	.70	.63	.50	.66¾	.45½	.60	.64
	.75	.70	.53½	.74	.48	.65	.67½
April	.72	.64	.54	.74	.46	.56½	.66½
	.79	.69½	.57	.81½	.53¼	.61	.72½
May	.74¾	.67	.55¼	.76¼	.52¼	.56	.72¼
	.79	.72½	.60	.82½	.55¼	.63	.76
June	.71¼	.68½	.58¼	.72½	.53½	.57½	.71½
	.76½	.73½	.63	.76	.59¼	.60½	.77
July	.75¾	.67½	.60	.69½	.59¾	.59¾	.68
	.82	.76	.66½	.75	.67	.66¼	.74¼
August	.75¼	.74	.68½	.73½	.62¾	.58¾	.66½
	.82¼	.86	.78¼	.83	.65¼	.67½	.70
September	.65¼	.72½	.71¼	.68¼	.65½	.50¾	.63
	.78	.83¼	.78¼	.79	.69	.60	.69¾
October	.59¾	.71½	.67¾	.58½	.69½	.47½	.59
	.67	.76	.73	.69	.75	.52½	.62
November	.61½	.62¾	.71	.50	.69	.47½	.61¼
	.68½	.78¼	.74¼	.58¾	.76	.52	.64½
December	.69½	.62¼	.67	.47½	.68	.45½	.62½
	.77½	.68¾	.73½	.54	.71	.50	.66

	1908	1907	1906	1905	1904	1903	1902
January	$ .57	$ .39¾	$ .41	$ .42	$ .42¾	$ .43¾	$ .56½
	.60	.43½	.43	.43¼	.47½	.48⅛	.64½
February	.56½	.43	.39	.42¾	.46	.42½	.56⅝
	.59½	.44¼	.42¼	.45½	.54½	.45	.61¼
March	.58½	.43	.39	.45½	.49	.41⅜	.56
	.66	.45	.44	.48½	.56½	.45⅝	.61⅛
April	.65	.44¼	.43½	.46	.46½	.41¾	.56¾
	.68	.50¾	.48	.49½	.56⅞	.45¼	.64½
May	.67¾	.49½	.47½	.48	.47¼	.44	.59⅛
	.82	.56	.50	.64½	.50	.46	.64¾
June	.67¼	.51¾	.50	.51¾	.47⅛	.47¼	.61
	.74¼	.54½	.54¾	.56¾	.50½	.52	.71½
July	.70½	.52	.49½	.53¾	.47¼	.49	.56
	.78	.55¼	.53¼	.59	.50	.53	.88
August	.77½	.54	.48½	.53	.51¼	.50½	.54
	.80	.61½	.51	.57	.55¾	.53	.60
September	.78	.60½	.47	.51¼	.51	.45¼	.57
	.82	.63¾	.50	.54½	.54¾	.52¾	.62½
October	.66	.55¾	.44¾	.50	.50	.43½	.55
	.79	.66½	.47¼	.54½	.57½	.46	.61½
November	.62	.55½	.44	.45½	.50	.41⅜	.52
	.66½	.60½	.47¼	.51½	.58⅛	.44¾	.58
December	.56¾	.57½	.40	.42	.43½	.41	.43¾
	.62¼	.61½	.46	.50¼	.49	.43¾	.57¼

MONTHLY RANGE OF CASH WHEAT PRICES

Following table gives the lowest and highest monthly prices paid on contract wheat in the Chicago market in the past twelve years:

	1915	1914	1913	1912	1911	1910
January	$1.26⅞	$ .88	$ .88½	$ .93⅜	$ .92¼	$1.10½
	1.54	.98½	1.15⅜	1.14	1.12	1.27⅜
February	1.45½	.89½	.90½	.95½	.86	1.11⅜
	1.68	.97¾	1.12	1.15	1.07	1.27½
March	1.36¾	.89⅝	.87¼	.98⅜	.84½	1.13
	1.65	.97⅜	1.08	1.15	1.02	1.25
April	1.50	.89½	.90	.99	.83¼	1.06½
	1.66	.97½	1.09½	1.22	1.04	1.21
May	1.35	.92	.90½	1.10⅜	.90½	.98
	1.64½	1.00⅜	1.09⅜	1.22	1.06	1.19¼
June	1.11	.78¾	.91½	1.06	.86	.97¾
	1.49	.99	1.08	1.20	1.03	1.14
July	1.08½	.77¾	.84	.97½	.83½	.98½
	1.53¾	1.09	.96	1.16	1.08½	1.29½
August	.98	.85¼	.84	.95	.86⅜	.99⅛
	1.31	1.27	.94¼	1.07⅝	1.15	1.25½
September	.98	1.00	.88½	.90½	.89⅛	.95½
	1.17	1.33	.95½	1.07	1.12	1.17
October	1.00	1.01¾	.85	.91	.94¼	.91½
	1.20¾	1.17½	.96½	1.11	1.17	1.14

November	1.02½	1.11⅛	.88	.85	.90½	.89½
	1.14¾	1.81⅛	.97	1.07¼	1.12	1.09
December	1.06	1.13⅝	.85⅞	.85	.91½	.90
	1.28½	1.31	.97½	1.11¾	1.10	1.10
	1909	1908	1907	1906	1905	1904
January	$1.03¼	$ .91¼	$ .71	$ .81¼	$1.15½	$ .81¼
	1.08⅛	1.02¼	.75½	.90	1.21	.93½
February	1.07½	.89¼	.72⅞	.79¼	1.13½	.86
	1.24	.99⅞	.87	.87	1.24	1.10
March	1.17⅜	.92	.72½	.74½	1.11	.88¼
	1.26⅜	1.01⅛	.86½	.85½	1.18¾	1.02⅞
April	1.19	.89	.74	.77½	.86½	.85½
	1.44¾	.99¾	.87	.91½	1.19¾	1.02⅜
May	1.26½	.98⅝	.79	.80¼	.87	.87¾
	1.54	1.11	1.06	.94¾	1.13¾	1.06
June	1.29	.89⅛	.87	.81⅝	.94	.92
	1.60	1.00	1.05	.89¼	1.20	1.06
July	1.06¼	.84½	.89	.72½	.86½	.94½
	1.40	.92⅛	1.06½	.85	1.20	1.12
August	.99¼	.89¾	.81⅞	.69⅛	.77⅞	.94
	1.36	.95⅞	1.05	.77⅞	1.15	1.20
September	1.00½	.95⅜	.91½	.69⅛	.78¾	1.05½
	1.15	1.06	1.12	.79	.95	1.22
October	1.03	.97¼	.91½	.71	.82¾	1.09¾
	1.21½	1.08	1.22	.73¾	.92¼	1.22
November	1.03¼	.99¼	.88½	.71⅝	.83⅛	1.09⅞
	1.21	1.10	.97	.74¼	.92	1.20
December	1.06	.99¼	.92⅞	.72⅝	.82½	1.11¼
	1.28¼	1.07	1.12	.75	.90	1.22

MONTHLY RANGE OF CASH OATS PRICES

Following table gives the lowest and highest monthly prices paid for contract oats in the Chicago market in the past fourteen years:

	1915	1914	1913	1912	1911	1910	1909
January	$ .49	$ .37⅜	$ .32	$ .46⅞	$ .30⅞	$ .44½	$ .49¼
	.58⅝	.39	.33½	.51⅝	.32¼	.48½	.50¼
February	.53	.38½	.32¾	.51¾	.30	.46¼	.50
	.60	.39½	.34¾	.52⅝	.31¼	.49	.55¼
March	.53⅝	.37⅞	.31⅝	.51½	.28⅞	.43	.52⅝
	.60⅛	.39¾	.33¾	.54¾	.30½	.47¼	.55⅜
April	.53⅞	.37	.34	.54½	.29⅛	.41½	.53
	.57½	.39⅜	.35¾	.58½	.32½	.43½	.56¼
May	.50½	.37	.35⅛	.50½	.31⅞	.36½	.56¼
	.56	.42½	.43	.58	.36	.43¼	.62½
June	.46⅜	.36⅝	.38½	.50½	.35⅞	.35	.53¾
	.49¾	.40¾	.43⅛	.53¾	.43¼	.40¼	.59
July	.48¾	.34⅝	.37½	.42	.38½	.38¾	.44½
	.59½	.39½	.41⅞	.57	.46¾	.44½	.53½
August	.46	.33½	.39½	.31	.39⅜	.32¾	.36½
	.60	.48¾	.42⅛	.35	.42½	.38¾	.42
September	.36	.44	.40⅛	.31	.42⅝	.31⅜	.38¾
	.38½	.51⅛	.43⅜	.34¾	.46	.34½	.48
October	.35¾	.44¾	.36⅜	.31	.45⅛	.29¾	.38⅛
	.38⅜	.48¾	.41	.33½	47¼	.32¾	.41½
November	.37¼	.47½	.37½	.30¼	.44¾	.30⅝	.33⅜
	.41½	.50	.39¼	.31½	.47⅜	.32¾	.39¾
December	.41½	.46⅞	.37⅝	.31½	.46¼	.31	.40
	.45½	.49¾	.40⅛	.33⅛	.47⅜	.31⅞	.45
	1908	1907	1906	1905	1904	1903	1902
January	$ .48¼	$ .33½	$ .29½	$ .29⅜	$ .36½	$ .31¾	$ .38⅛
	.51½	.37¼	.32	.31	.41½	.34½	.46¼
February	.48¼	.37	.29¾	.29½	.39⅜	.33½	.40¾
	.53⅜	.41¼	.30¾	.32¼	.46	.36	.44¼
March	.52⅛	.39⅝	.28⅞	.29¼	.38	.31¼	.40¼
	.54⅝	.43	.30¾	.33¼	.42¾	.34⅜	.45½
April	.51¾	.41½	.30⅞	.28⅜	.36⅛	.32½	.41
	.53⅞	.45½	.32¾	.33	.41⅞	.35⅜	.44½
May	.52¾	.44½	.32⅛	.28⅝	.39⅝	.33⅜	.41
	.56½	.48½	.34¾	.32	.44¾	.38¼	.49½
June	.50	.41¾	.33¾	.30¼	.39¾	.35½	.39
	.53	.49¾	.42¾	.33¼	.42¼	.43¼	.48⅛
July	.51	.41⅛	.30¼	.27	.38½	.33½	.30
	.60½	.46	.39¼	.34¼	.45	.45	.56
August	.46	.44⅞	.29⅛	.25¼	.31½	.33⅝	.25
	.50	.54	.32	.29½	.40	.36¾	.31
September	.48	.51	.30	.25	.29⅝	.35½	.26⅛
	.50¼	.56½	.34¼	.30	.33½	.38	.27¼
October	.46¾	.45	.32¼	.27½	.28¼	.34½	.27¼
	.49	.54¾	.34¾	.30¾	.31½	.38½	.30
November	.47¾	.44½	.33	.29	.29	.33¼	.27⅝
	.49½	.49	.35¼	.31⅜	.32¼	.38½	.29½
December	.48⅜	.46½	.33	.29½	.28½	.34¼	.29¼
	.50½	.50⅞	.34⅝	.32¾	.32	.38	.32

PRODUCTION OF CORN, WHEAT AND OATS

Production of corn, wheat and oats in the United States, according to estimates made by the Department of Agriculture for years undermentioned follows:

Year.	Corn, bu.	Wheat, bu.	Oats, bu.
1840	377,492,000	84,821,000	123,055,000
1850	591,630,000	100,164,000	146,565,000
1860	827,095,000	170,176,000	172,089,000
1862	564,630,000	186,763,000	170,739,000
1863	451,153,000	190,888,000	174,650,000
1864	530,451,000	160,696,000	175,990,000
1865	704,428,000	148,523,000	225,252,000
1866	867,946,000	152,000,000	268,141,000
1867	768,320,000	212,441,000	278,698,000
1868	906,527,000	224,036,000	254,961,000
1869	874,320,000	260,147,000	288,334,000
1870	1,094,255,000	235,885,000	247,277,000
1871	991,989,000	230,722,000	255,742,000
1872	1,092,719,000	249,997,000	271,747,000
1873	932,274,000	281,255,000	270,340,000
1874	850,148,000	309,103,000	240,369,000
1875	1,321,069,000	292,136,000	354,317,000
1876	1,283,827,000	289,356,000	320,884,000
1877	1,342,558,000	364,194,000	406,394,000
1878	1,388,219,000	420,122,000	413,578,000
1879	1,547,902,000	448,757,000	363,761,000
1880	1,717,435,000	498,550,000	417,885,000
1881	1,194,916,000	383,280,000	416,481,000
1882	1,617,025,000	504,185,000	488,251,000
1883	1,551,067,000	420,155,000	571,302,000
1884	1,795,528,000	512,764,000	583,628,000
1885	1,936,176,000	357,112,000	629,409,000
1886	1,665,441,000	457,218,000	624,134,000
1887	1,456,161,000	456,329,000	659,618,000
1888	1,987,790,000	415,868,000	701,735,000
1889	2,112,892,000	490,560,000	751,515,000
1890	1,489,970,000	399,262,000	523,621,000
1891	2,060,154,000	611,780,000	738,394,000
1892	1,628,464,000	515,949,000	661,035,000
1893	1,619,496,000	396,132,000	638,855,000
1894	1,212,770,000	460,267,000	662,087,000
1895	2,151,139,000	467,103,000	824,444,000
1896	2,283,875,000	427,684,000	707,346,000
1897	1,902,968,000	530,149,000	698,768,000
1898	1,924,185,000	675,149,000	730,905,000
1899	2,078,144,000	547,304,000	796,178,000
1900	2,105,102,000	522,230,000	809,126,000
1901	1,522,520,000	748,460,000	736,809,000
1902	2,523,648,000	670,063,000	897,842,000
1903	2,244,177,000	637,822,000	784,094,000
1904	2,467,481,000	552,400,000	894,595,000
1905	2,707,993,000	692,979,000	953,216,000
1906	2,927,416,000	735,261,000	964,904,000
1907	2,592,320,000	634,087,000	754,443,000
1908	2,668,651,000	664,602,000	807,156,000
1909	2,552,190,000	683,350,000	1,007,129,000
1911	2,531,488,000	621,338,000	922,298,000
1912	3,124,746,000	730,267,000	1,418,337,000
1913	2,446,988,000	763,380,000	1,121,768,000
1914	2,672,804,000	891,017,000	1,141,060,000
1915	3,054,535,000	1,011,505,000	1,540,362,000

PRICES OF CORN FOR FIFTY YEARS

The following table shows the lowest and highest cash prices for contract corn in the Chicago market for the last 50 years and the months in which extreme prices were reached:

Years.	Months the Lowest Prices Were Reached.	Yearly Range	Months the Highest Prices Were Reached.
1866	February	$ .33¾ at $1.00	November
1867	March	.56¾ at 1.12	October
1868	December	.52 at 1.02½	August
1869	January	.44 at .97½	August
1870	December	.45 at .94½	May
1871	December	.39½ at .56½	March and May
1872	October	.29½ at .48⅝	May
1873	June	.27 at .54¼	December
1874	January	.49 at .86	September
1875	December	.45½ at .76½	May and July
1876	February	.38⅝ at .49	May

1877	March	.37⅝	at	.58	April
1878	December	.29⅞	at	.43⅝	March
1879	January	.29⅜	at	.49	October
1880	April	.31½	at	.43¾	November
1881	February	.35¾	at	.76⅜	October
1882	December	.49¼	at	81½	July
1883	October	.46	at	.70	January
1884	December	.34½	at	.87	September
1885	January	.34¼	at	.49	April and May
1886	October	.33⅛	at	.45	July
1887	February	.33	at	.51⅛	December
1888	December	.33½	at	.60	May
1889	December	.29¼	at	.61	November
1890	February	.27½	at	.53⅞	November
1891	December	.39⅜	at	.75½	April
1892	March.	.36½	at	1.00	May
1893	December	.34¼	at	.44¾	January
1894	January and February	.34	at	.59½	August
1895	December	.25	at	.55½	May
1896	September	.19½	at	.30⅝	April
1897	January and February	.21¾	at	.32	August
1898	January	.26	at	.38	December
1899	December	.30	at	.38⅛	January
1900	January	.30½	at	.49½	November
1901	January	.36	at	.67½	December
1902	December	.43¾	at	.88	July
1903	December	.41	at	.53	July and Aug.
1904	January	.42¾	at	.58⅛	November
1905	January and December	.42	at	.64½	May
1906	February and March	.39	at	.54¾	June
1907	January	.39¾	at	.66½	October
1908	December	.56	at	.82	May and Sept.
1909	January	.56¼	at	.77	June
1910	December	.44¼	at	.68	January
1911	January, February, March	.45½	at	.76	November
1912	December	.47	at	.82½	May
1913	January	.46½	at	.78¼	Aug. and Sept.
1914	January	.60	at	.86	August
1915	October	.59¾	at	.82¼	August

PRICES FOR WHEAT FOR FIFTY YEARS

The following table shows the lowest and highest cash prices for cash contract wheat in the Chicago market for the last 50 years and the months in which extreme prices were reached:

Years.	Months the Lowest Prices Were Reached.	Yearly Range			Months the Highest Prices Were Reached.
1866	February	$ .78	at	$2.03	November
1867	August	1.55	at	2.95	May
1868	November	1.04½	at	2.20	July
1869	December	.76½	at	2.47	August
1870	April	.73¼	at	1.31½	July
1871	August	.99½	at	1.32	Feb., April, Sept.
1872	November	1.01	at	1.61	August
1873	September	.89	at	1.46	July
1874	October	.81½	at	1.28	April
1875	February	.83¼	at	1.30½	August
1876	July	.83	at	1.26¾	December
1877	August	1.01½	at	1.76½	May
1878	October	.77	at	1.14	April
1879	January	.81⅝	at	1.33½	December
1880	August	.86½	at	1.32	January
1881	January	.95⅜	at	1.43¼	October
1882	December	.69⅛	at	1.40	April and May
1883	October	.90	at	1.13½	June
1884	December	.69	at	.96	February
1885	March.	.73⅜	at	1.31¾	April
1886	October	.69⅜	at	.84¾	January
1887	August	.60⅝	at	.94¾	June
1888	April	.71⅛	at	2.00	September
1889	June	.75½	at	1.08¼	February
1890	February	.74¼	at	1.08¼	August
1891	July	.85	at	1.16	April
1892	October	.69⅛	at	.91¾	February
1893	July	.54	at	.88	April
1894	September	.50	at	.65¼	April
1895	January	.48¾	at	.85⅜	May
1896	August	.53	at	.94⅜	November

1897	April	.64⅛	at	1.09	December
1898	October	.62	at	1.85	May
1899	December	.64	at	.79½	May
1900	January	.61½	at	.87½	June
1901	July	.63⅛	at	.79½	December
1902	October	.67½	at	.95	September
1903	March.	.70¼	at	.93	September
1904	January	.81¼	at	1.22	Sept., Oct., Dec.
1905	August	.77⅞	at	1.24	February
1906	August and September	.69⅛	at	.94¾	May
1907	January	.71	at	1.05¼	October
1908	July	.84½	at	1.11	May
1909	August	.99¼	at	1.60	June
1910	November	.86½	at	1.29½	July
1911	April	.83¼	at	1.17	October
1912	November and December	.85	at	1.22	April and May
1913	July and August	.80¾	at	1.15⅜	January
1914	July	.77¾	at	1.33	September
1915	August and September	.98¾	at	1.68	February

PRICES OF OATS FOR FIFTY YEARS

The following table shows the lowest and highest prices for cash contract oats in the Chicago market for the last 50 years and the months in which extreme prices were reached.

Years.	Months the Lowest Prices Were Reached.	Yearly Range			Months the Highest Prices Were Reached.
1866	February	$ .21¾	at	$ .44½	November
1867	August	.38½	at	.90	May
1868	October	.35½	at	.74	May
1869	October	.35½	at	.71	July
1870	September	.32½	at	.43½	May
1871	August	.27	at	.51½	March and April
1872	October and November	.20¼	at	.43¼	June
1873	April	.23½	at	.36¾	December
1874	August	.37¼	at	.71	July
1875	December	.29½	at	.64½	May
1876	July	.27	at	.35	September
1877	August	.22	at	.45¾	May.
1878	Otcober	.18	at	.27½	July
1879	January	.19½	at	.36¾	December
1880	August	.22½	at	.35	Jan. and May
1881	February	.29½	at	.47¾	October
1882	September	.30½	at	.62	July
1883	September	.25	at	.43½	March
1884	December	.23	at	.34¼	April
1885	September	.24¼	at	.36½	April
1886	October	.22⅞	at	.35	January
1887	March and April	.23½	at	.31½	December
1888	September	.23¼	at	.37¾	May
1889	October	.17¾	at	.36⅜	February
1890	February	.19¼	at	.45	November
1891	October	.26¼	at	.57¾	April
1892	March	.27	at	.35½	June
1893	August	.22	at	.32	Jan., Feb., May
1894	January	.27	at	.50	June
1895	December	.16⅞	at	.31½	June
1896	September	.14¾	at	.20½	February
1897	February	.15⅝	at	.23⅞	December
1898	August	.20¼	at	.32	May
1899	August	.19¼	at	.82¼	February
1900	August	.21	at	.26¼	June
1901	January	.23¼	at	.48	December
1902	August	.25	at	.56	July
1903	March	.31	at	.45	July
1904	October and December	.28¼	at	.46	February
1905	September	.25	at	.34¼	July
1906	March	.28⅞	at	.42¾	June
1907	January	.33½	at	.56½	September
1908	August	.46	at	.60½	July
1909	August	.63½	at	.60½	May
1910	October	.29¾	at	.49	February
1911	March	.28⅞	at	.50½	December
1912	November	.30¼	at	.58½	April
1913	March	.31⅝	at	.43⅜	September
1914	August	.33½	at	.51¼	December
1915	October	.35¾	at	.60⅛	March

CORN STATISTICS

State	Thousands of Acres 1915	Thousands of Acres 1914	Production (thousands of bushels) 1915	Production (thousands of bushels) 1914
Maine	16	16	656	736
New Hampshire	22	21	990	966
Vermont	47	45	2,256	2,115
Massachusetts	48	48	2,304	2,256
Rhode Island	12	11	516	462
Connecticut	65	61	3,250	2,806
New York	605	550	24,200	22,550
New Jersey	285	272	10,830	10,472
Pennsylvania	1,520	1,463	58,520	62,178
Delaware	210	197	6,615	7,092
Maryland	710	663	24,850	24,531
Virginia	2,125	1,921	60,562	39,380
West Virginia	800	732	25,200	22,692
North Carolina	3,050	2,835	64,050	57,550
South Carolina	2,155	1,975	35,558	36,538
Georgia	4,330	4,000	64,950	56,000
Florida	800	700	12,000	11,200
Ohio	3,760	3,650	156,040	142,715
Indiana	5,025	4,949	190,950	163,317
Illinois	10,449	10,346	376,164	300,034
Michigan	1,750	1,750	56,000	63,000
Wisconsin	1,775	1,725	40,825	69,862
Minnesota	2,700	2,600	62,100	91,000
Iowa	10,100	10,248	303,000	389,424
Missouri	7,100	7,200	209,450	158,400
North Dakota	700	500	9,800	14,000
South Dakota	3,250	3,000	94,250	78,600
Nebraska	7,100	7,100	213,000	173,950
Kansas	5,550	5,850	172,050	108,225
Kentucky	3,800	3,650	114,000	91,250
Tennessee	3,500	3,350	94,500	80,400
Alabama	3,900	3,264	66,300	55,488
Mississippi	3,650	3,150	69,350	58,275
Louisiana	2,200	2,000	45,100	38,600
Texas	7,450	6,400	175,075	124,800
Oklahoma	4,200	4,000	123,900	50,000
Arkansas	2,700	2,400	62,100	42,000
Montana	70	50	1,960	1,400
Wyoming	25	21	625	525
Colorado	470	462	11,280	10,626
New Mexico	105	92	2,730	2,576
Arizona	20	18	600	576
Utah	13	12	442	420
Nevada	1	1	35	36
Idaho	22	19	770	589
Washington	39	38	1,053	972
Oregon	33	22	1,155	660
California	64	60	2,624	2,160
United States	108,321	103,435	3,054,535	2,672,804

LEGAL WEIGHT OF VARIOUS COMMODITIES

(Minimum Weight, by U. S. Statute)

	Pounds Per Bushel		Pounds Per Bushel
Apples, dried	26	Lime, unslacked	80
Barley	48	Malt	38
Beans, castor	46	Millet seed	50
Beans, white	60	Oats	32
Bluegrass seed	14	Onions	57
Bran	20	Peaches, dried	33
Buckwheat	48	Peas	60
Clover seed	60	Peas, ground, pea meal	24
Coal	80	Potatoes, Irish	60
Corn, shelled	56	Potatoes, sweet	55
Corn, in the ear	70	Rye	56
Corn meal	48	Salt, fine	55
Flaxseed	56	Salt, coarse	70
Hair, plastering	8	Timothy seed	45
Hemp seed	44	Turnips	55
Hungarian grass seed	50	Wheat	60

LIVE STOCK IN UNITED STATES

Following are numbers of live stock on farms in the United States January 1, 1915, as given by U. S. Department of Agriculture:

	Cattle	Hogs	Sheep	Horses and Mules
Maine	581,000	95,000	165,000	113,000
New Hampshire	159,000	52,000	38,000	47,000
Vermont	435,000	108,000	105,000	88,000
Massachusetts	240,000	108,000	30,000	64,000
Rhode Island	34,000	15,000	7,000	10,000
Connecticut	189,000	58,000	19,000	47,000
New York	2,403,000	768,000	849,000	619,000
New Jersey	216,000	161,000	31,000	96,000
Pennsylvania	1,581,000	1,186,000	831,000	642,000
Delaware	61,000	60,000	8,000	42,000
Maryland	298,000	349,000	223,000	192,000
Virginia	799,000	956,000	720,000	416,000
West Virginia	572,000	374,000	796,000	204,000
North Carolina	684,000	1,525,000	177,000	376,000
South Carolina	396,000	819,000	32,000	349,000
Georgia	1,066,000	2,042,000	163,000	434,000
Florida	868,000	949,000	119,000	85,000
Ohio	1,733,000	3,640,000	3,263,000	934,000
Indiana	1,339,000	4,167,000	1,114,000	940,000
Illinois	2,187,000	4,358,000	935,000	1,612,000
Michigan	1,521,000	1,392,000	2,033,000	677,000
Wisconsin	2,842,000	2,255,000	781,000	708,000
Minnesota	2,394,000	1,716,000	564,000	878,000
Iowa	4,060,000	8,720,000	1,249,000	1,658,000
Missouri	2,211,000	4,250,000	1,490,000	1,424,000
North Dakota	854,000	642,000	250,000	793,000
South Dakota	1,420,000	1,195,000	636,000	773,000
Nebraska	2,659,000	3,809,000	374,000	1,123,000
Kansas	2,494,000	2,656,000	316,000	1,365,000
Kentucky	933,000	1,582,000	1,229,000	674,000
Tennessee	858,000	1,501,000	674,000	628,000
Alabama	888,000	1,559,000	119,000	430,000
Mississippi	948,000	1,540,000	208,000	533,000
Louisiana	716,000	1,412,000	180,000	323,000
Texas	6,207,000	2,880,000	2,114,000	1,945,000
Oklahoma	1,613,000	1,420,000	76,000	1,027,000
Arkansas	871,000	1,573,000	130,000	516,000
Montana	905,000	276,000	4,379,000	395,000
Wyoming	674,000	64,000	4,427,000	178,000
Colorado	1,201,000	256,000	1,751,000	365,000
New Mexico	1,059,000	73,000	3,340,000	233,000
Arizona	835,000	31,000	1,761,000	125,000
Utah	473,000	98,000	2,068,000	148,000
Nevada	474,000	36,000	1,532,000	81,000
Idaho	499,000	328,000	3,041,000	247,000
Washington	468,000	327,000	546,000	326,000
Oregon	713,000	360,000	2,563,000	314,000
California	2,021,000	877,000	2,500,000	577,000
Totals	58,329,000	64,618,000	49,956,000	25,674,000

The following table shows the number of cattle (including milch cows), hogs (including pigs,) and sheep in the United States on January 1 of the undermentioned years as furnished by the Agricultural Department:

Years	Cattle	Hogs	Sheep
1915	58,329,000	64,618,000	49,956,000
1914	56,592,000	58,933,000	49,718,000
1913	56,507,000	61,178,000	51,482,000
1912	57,959,000	65,410,000	52,362,000
1911	61,225,800	58,000,600	51,809,000
1910	69,080,000	57,782,000	57,216,000
1909	71,699,000	54,147,000	56,084,000
1908	71,267,000	56,084,000	54,631,000
1907	72,533,996	54,794,439	53,240,820
1906	66,861,522	52,102,847	50,631,619

AVERAGE WEIGHT OF LIVESTOCK

The average weight of cattle at Chicago for months mentioned was as follows:

	1915	1914	1913	1912	1911	1910	1909
January	1,027	996	1,002	1,018	897	1,019	1,025
February	1,041	1,013	1,006	990	1,031	1,019	1,042
March	1,055	1,012	929	991	1,030	995	1,022
April	1,089	1,036	1,040	999	1,068	1,036	1,055
May	1,075	1,021	1,040	994	1,080	1,024	1,482
June	1,076	1,008	1,069	999	1,036	1,006	1,092
July	1,032	1,000	1,037	1,003	1,017	980	1,074
August	1,050	999	1,021	958	995	939	1,022
September	1,047	981	992	953	985	949	994
October	1,024	958	980	951	966	947	974
November	1,017	1,015	1,011	957	889	990	995
December	1,037	1,003	997	980	972	995	999
Year	1,046	1,002	1,008	981	997	990	1,036

The average weight of calves at Chicago for month mentioned was as follows:

	1915	1914	1913	1912	1911	1910	1909
January	142	141	140	154	156	180	169
February	129	137	132	137	148	155	151
March	131	119	123	124	125	146	138
April	111	113	111	112	114	116	117
May	117	119	114	116	119	127	117
June	122	123	127	128	134	138	129
July	136	136	136	139	147	170	154
August	149	151	153	161	161	176	178
September	155	173	176	177	190	204	220
October	160	165	169	170	203	219	220
November	159	160	157	171	170	204	206
December	149	152	154	157	168	183	191
Year	134	135	134	145	153	168	165

The average weight of hogs at Chicago for months mentioned was as follows:

	1915	1914	1913	1912	1911	1910	1909	1908	1907
January	223	216	226	212	226	210	203	215	223
February	224	224	230	217	230	213	204	212	222
March	231	233	240	218	239	218	206	212	228
April	233	233	242	227	241	227	212	219	234
May	233	236	242	232	242	239	216	218	235
June	231	237	244	235	236	242	219	217	236
July	238	244	243	239	233	246	225	222	240
August	246	248	233	240	239	255	232	224	250
September	235	242	222	235	224	259	232	219	253
October	204	229	209	226	212	253	227	207	235
November	187	218	207	222	208	232	225	213	209
December	190	226	213	223	213	224	214	211	214
Year	219	231	228	226	228	235	218	216	231

Lightest on record.

The average weight of sheep and lambs at Chicago for months mentioned was as follows:

	'15	'14	'13	'12	'11	'10	'09	'08	'07	'06	'05	'04	'03
January	82	81	87	82	90	83	84	85	86	86	86	93	88
February	81	81	85	82	88	82	83	84	86	83	89	89	86
March	82	84	84	84	86	82	84	86	86	82	88	87	82
April	83	83	85	82	85	80	84	84	85	82	89	88	87
May	81	82	82	80	84	82	81	85	84	82	87	86	85
June	72	74	77	76	75	80	77	82	81	80	82	82	80
July	73	76	76	75	76	80	76	79	81	80	82	83	80
August	79	76	78	75	78	80	80	79	81	79	79	82	81
September	75	73	75	77	72	79	79	79	82	78	78	78	77
October	78	71	73	78	73	79	80	79	80	79	75	78	79
November	81	83	78	82	78	82	81	81	81	80	80	85	82
December	82	83	80	85	83	81	79	82	84	85	84	88	87
Year	79	78	79	79	79	81	83	82	83	81	83	84	83

AVERAGE WEIGHT OF STOCK

Yearly average weight of livestock at Chicago for seven years:

	1915	1914	1913	1912	1911	1910	1909
Cattle	1046	1002	1008	981	997	990	1036
Calves	134	135	134	145	153	168	165
Hogs	219	231	228	226	228	235	218
Sheep	79	78	79	79	79	81	83

VALUATION OF LIVE STOCK

The valuation of live stock received at the Chicago Union Stock Yards for 50 years, as compiled by the Union Stock Yard and Transit Company, is given below:

1866	$ 42,765,328	1891	$ 239,434,775
1867	42,375,241	1892	253,836,502
1868	52,506,288	1893	249,542,377
1869	60,171,217	1894	228,153,029
1870	62,090,631	1895	200,584,380
1871	60,331,082	1896	187,745,655
1872	87,500,000	1897	216,305,396
1873	91,321,162	1898	229,301,296
1874	115,049,140	1899	233,711,180
1875	117,533,942	1900	262,154,272
1876	111,185,650	1901	283,955,239
1877	99,024,100	1902	312,884,386
1878	106,101,879	1903	288,152,707
1879	114,795,834	1904	264,124,607
1880	143,057,026	1905	300,472,480
1881	183,007,710	1906	317,467,535
1882	196,670,221	1907	319,202,239
1883	201,252,772	1908	306,566,518
1884	187,387,680	1909	323,607,543
1885	173,598,002	1910	357,145,681
1886	166,741,754	1911	339,484,690
1887	176,644,597	1912	375,694,939
1888	182,202,789	1913	409,134,674
1889	203,321,924	1914	375,698,589
1890	231,344,879	1915	370,938,156
Grand Total			$10,453,280.293

Valuation for 1915 divided as follows: Cattle, $192,116,472; calves, $5,714,075; hogs, $120,349,047; sheep, $23,004,562, and horses $29,754,000.

RECORD STOCK YARDS RECEIPTS

Largest receipts at Chicago stock yards for periods mentioned:

	Day	Week	Month	Year
Cattle	49,128	95,524	385,466	3,571,796
Calves	9,284	19,027	80,558	521,512
Hogs	87,716	300,488	1,174,530	8,817,114
Sheep	71,792	231,647	895,503	6,055,546
Horses	2,300	7,031	18,448	165,253
Cars	3,228	8,471	31,910	311,557

Including hogs shipped direct to packers outside the yards, the record stands at 89,365 for one day, 311,543 in one week, 1,231,581 for a month and 9,363,451 in one year.

VALUATION OF LIVESTOCK

Official valuation of livestock received at Chicago Stock Yards in 1915, compared with 1914:

	1915	1914	Decrease
Cattle	$192,116,472	$191,788,783	*$ 327,689
Calves	5,714,075	4,908,790	*805,285
Hogs	120,349,047	128,980,782	8,631,735
Sheep	23,004,562	30,358,064	7,353,502
Horses	29,754,000	19,662,170	*10,091,830
Totals	$370,938,156	$375,698,589	$4,760,433

*Increase.

Including hogs handled by downtown packers—432,321 head at $7,161,486—total valuation of Chicago was $378,099,642.

LARGEST DAY'S RECEIPTS, 1915

Largest day's receipts at the Chicago Stock Yards of all kinds of livestock and the largest day's receipts of cars each month of 1915 follow:

	Cattle	Calves	Hogs	Sheep	Horses	Cars
January	27,851	2,040	59,752	50,055	1,860	2,420
February	21,880	3,129	53,748	17,257	2,032	1,897
March	17,890	5,067	45,396	18,323	1,971	1,619
April	20,139	6,518	39,194	15,019	1,758	1,698
May	18,745	5,462	51,942	15,060	2,300	1,795
June	18,094	4,069	43,336	14,632	1,593	1,524
July	20,316	3,540	43,353	19,062	1,514	1,565
August	22,966	2,189	35,346	20,954	1,835	1,591
September	26,007	2,071	29,517	22,439	2,095	1,697
October	27,127	2,218	37,125	21,647	2,273	1,593
November	25,128	2,088	49,263	35,441	1,893	1,919
December	34,926	2,089	75,320	30,166	1,606	2,781
Year	34,926	6,518	75,320	50,055	2,300	2,781

CHICAGO'S BANNER RECEIPTS

Following are given banner receipts at the Chicago Union Stock Yards for periods mentioned:

Largest Receipts of Stock in One Day

Cattle, Nov. 16, 1908	49,128
Calves, May 1, 1906	9,284
Hogs, Feb. 10, 1908	87,716
Sheep, Oct. 16, 1911	71,792
Horses, May 17, 1915	2,300
Cars, Jan. 11, 1904	3,228

Largest Receipts of Stock in One Week

Cattle, week ending Sept. 19, 1891	95,524
Calves, week ending April 21, 1912	19,027
Hogs, week ending Nov. 20, 1880	300,488
Sheep, week ending Sept. 27, 1913	231,647
Horses, week ending Nov. 7, 1914	7,031
Cars, week ending Dec. 13, 1902	8,471

Largest Receipts of Stock in One Month

Cattle, September, 1892	385,466
Calves, April, 1912	80,558
Hogs, December, 1915	1,174,530
Sheep, October, 1910	895,503
Horses, March, 1905	18,448
Cars, December, 1905	31,910

Largest Receipts of Stock in One Year

Cattle, 1892	3,571,796
Calves, 1911	521,512
Hogs, 1898	8,817,114
Sheep, 1912	6,055,546
Horses, 1915	165,253
Cars, 1890	311,557

February 10, 1908, receipts of hogs at the Chicago Stock Yards were 87,716, with an additional 1,649 direct to downtown packers, making the day's total 89,365.

The week ending December 11, 1915, arrivals of hogs at the Stock Yards were 298,818 and downtown packers received 12,725, making a record grand total of 311,543. In December, 1915, hog receipts at the Chicago Stock Yards were 1,174,530, with 57,051 direct to packers outside the yards or a combined total of 1,231,581.

There arrived at the Chicago Stock Yards in 1898, 8,717,114 hogs, but in the same year 546,337 additional hogs were received direct by packers outside the yards, making a grand total of 9,363,451.

FERTILITY IN FARM PRODUCE

(Approximate maximum amounts removed annually per acre)

			Fertility			Market Value			
Crop, Kind	Amount		Nitrogen	Phosphorus	Potassium	Nitrogen	Phosphorus	Potassium	Total
Corn, grain	100	bu.	100	17	19	$15.00	$ .51	$ 1.14	$16.65
Corn stover	3	tons	48	6	52	7.20	.18	3.12	10.50
Total corn crop			148	23	71	22.20	.69	4.26	27.15
Oats, grain	100	bu.	66	11	16	9.90	.33	.96	11.19
Oat straw	2½	tons	31	5	52	4.65	.15	3.12	7.92
Total oat crop			97	16	68	14.55	.48	4.08	19.11
Wheat, grain	50	bu.	71	12	13	10.65	.36	.78	11.79
Wheat straw	2½	tons	25	4	45	3.75	.12	2.70	6.57
Total wheat crop			96	16	58	14.40	.48	3.48	18.36
Soy beans	25	bu.	80	13	24	12.00	.39	1.44	13.83
Soy bean straw	2¼	tons	79	8	49	11.85	.24	2.94	15.03
Total soy bean crop			159	21	73	23.85	.63	4.38	28.86
Timothy hay	3	tons	72	9	71	10.80	.27	4.26	15.33
Clover seed	4	bu.	7	2	3	1.05	.06	.18	1.29
Clover hay	4	tons	160	20	120	24.00	.60	7.20	31.80
Cowpea hay	3	tons	130	14	98	19.50	.42	5.88	25.80
Alfalfa hay	8	tons	400	36	192	60.00	1.08	11.52	72.60
Potatoes	300	bu.	63	13	90	9.45	.39	5.40	15.23
Sugar beets	20	tons	100	18	157	15.00	.54	9.42	24.96
Apples	600	bu.	47	5	57	7.05	.15	3.42	10.62
Apple leaves	4	tons	59	7	47	8.85	.21	2.82	11.88
Wood growth	1/50	tree	6	2	5	.90	.06	.30	1.26
Total apple crop			112	14	109	16.80	.42	6.54	23.76
Fat cattle	1,000	lbs.	25	7	1	3.75	.21	.06	4.02
Fat hogs	1,000	lbs.	18	3	1	2.70	.09	.06	2.85
Milk	10,000	lbs.	57	7	12	8.55	.21	.72	9.48
Butter	400	lbs.	0.8	0.2	0.1	.12	.01	.01	.14

The prices here given for nitrogen, phosphorus, and potassium are the normal market values, and not present war-time valuations.

This table is taken from Dr. Cyrill G. Hopkins' "Soil Fertility and Permanent Agriculture."

MONTHLY AVERAGE PRICES

Monthly average prices (per 100 lbs.) at the Chicago Stock Yards on native beef cattle (all weights), fat cows and heifers, hogs and native and western sheep and lambs for 1915, with comparisons, as compiled by the Chicago Farmers and Drovers Journal:

Months	Native Beef Steers	Fat Cows and Heifers	Hogs	Sheep	Lambs
January	$8.05	$6.10	$6.90	$5.80	$ 8.40
February	7.50	5.65	6.80	6.45	8.75
March	7.65	5.55	6.75	7.45	9.55
April	7.70	5.75	7.30	7.70	9.65
May	8.35	6.40	7.60	7.35	10.10
June	8.80	6.75	7.60	5.50	9.20
July	9.20	6.55	7.25	6.05	8.75
August	9.05	6.45	6.90	6.25	8.90
September	8.95	6.30	7.25	5.75	8.75
October	8.80	6.10	7.90	6.00	8.75
November	8.70	5.65	6.65	5.85	8.80
December	8.35	5.55	6.40	6.20	9.00
Av. 1915	$8.40	$6.10	$7.10	$6.30	$ 9.00
Av. 1914	8.65	6.55	8.30	5.55	8.00
Av. 1913	8.25	6.10	8.35	5.20	7.70
Av. 1912	7.75	5.25	7.55	4.60	7.20
Av. 1911	6.40	4.30	6.70	3.95	5.95
Av. 1910	6.80	4.60	8.90	5.25	7.55
Av. 1909	6.35	4.25	7.35	5.00	7.40
Av. 1908	6.10	4.10	5.70	4.65	6.35
Av. 1907	5.80	3.85	6.10	5.25	7.05
Av. 1906	5.30	3.70	6.25	5.20	6.85
Av. 1905	5.05	3.65	5.25	5.00	6.80
Av. 1904	4.95	3.55	5.15	4.25	5.00
Av. 1903	4.80	3.95	6.00	4.00	5.45
Av. 1902	6.20	4.70	6.85	4.20	5.50
Av. 1901	5.25	4.05	5.85	3.80	4.80
Av. 1900	5.15	4.05	5.05	4.55	5.90
Av. 1899	5.30	3.55	4.05	4.35	5.50
Av. 1898	4.65	3.40	3.85	4.25	5.35
Av. 1897	4.50	3.05	3.70	3.85	4.95
Av. 1896	4.05	2.65	3.50	3.20	4.50
Av. 1895	4.50	2.85	4.30	3.30	4.55
Av. 1894	4.25	2.50	5.05	2.80	3.55

Record.

VALUE OF PRINCIPAL FATTENING FEEDS WITH CORN AT VARYING PRICES

Corn at	Barley 48 Lbs.	Rye 56 Lbs.	Wheat 60 Lbs.	Buckwheat 52 Lbs.	Millet 50 Lbs.	Potatoes 60 Lbs.
$0.40	.354	.44	.452	.29	.292	.08
.45	.399	.495	.508	.326	.328	.09
.50	.443	.55	.565	.565	.365	.10
.55	.487	.605	.621	.363	.40	.11
.60	.532	.66	.68	.436	.438	.12
.65	.576	.716	.734	.472	.474	.13
.70	.61	.77	.79	.508	.51	.14

Figures give price per bushel in all cases.

VALUE OF PRINCIPAL PROTEIN SUPPLEMENTAL FEEDS WITH TANKAGE AT VARYING PRICES

Tankage at	Alfalfa Hay	Oil Meal	Middlings	Red Dog Flour	Oats	Bran	Gluten Feed	Skim Milk	Butter-Milk
$42.50	14.65	28.43	18.96	19.67	.276	15.55	23.37	.17	.17
45.00	15.51	30.10	20.07	20.88	.292	16.47	26.86	.18	.18
47.50	16.38	31.78	21.08	22.00	.308	17.38	28.35	.19	.19
50.00	17.24	33.48	22.34	23.14	.325	18.34	29.86	.20	.20
52.50	18.11	35.12	23.47	24.31	.34	19.26	31.34	.21	.21

Figures give price per bushel for oats, per cwt. for skim milk and buttermilk, and per ton for the other feeds.

COMPOSITION OF COMMON HOG FEEDS

	Dry Matter in 100 Lbs.	Mineral Matter	Digestible Nutrients in 100 Lbs. Protein	Carbo-hydrates	Fat	Value
Corn	89.1	1.5	7.2	77.8	4.0	*$ .60
Oats	89.0	3.5	10.7	51.0	3.6	*.325
Wheat	89.5	1.8	11.9	72.4	1.5	*.68
Barley	89.1	2.5	9.3	70.0	1.7	*.532
Rye	88.4	2.0	11.3	73.8	1.2	*.68
Buckwheat	87.4	1.0	7.7	49.2	1.8	*.436
Millet	86.0	1.0	8.9	45.0	3.2	*.438
Potatoes	21.1	0.8	0.9	16.3	0.1	*.12
Sugar beets	13.5	1.0	1.1	10.2	0.1	‡2.96
Mangels	9.1	1.0	1.1	5.4	0.1	‡2.00
Turnips	9.5	0.8	1.0	7.2	0.2	‡2.32
Pumpkins	9.1	0.8	1.0	5.8	0.3	‡2.08
Alfalfa hay	91.6	7.0	11.0	39.6	1.2	‡17.24
Red clover hay	84.7	7.0	6.8	35.8	1.7	‡13.34
Soy beans	89.2	5.0	29.6	22.3	14.4	‡34.46
Cowpeas	85.2	5.0	18.3	54.2	1.1	‡27.06
Tankage	93.0	15.0	55.0	4.0	10.0	‡50.00
Oil meal	90.0	6.0	30.0	32.0	7.0	‡33.48
Wheat middlings	87.9	4.1	12.8	53.0	3.4	‡22.34
Rye middlings	90.7	4.0	11.9	45.1	1.6	‡18.84
Red dog flour	90.3	1.7	13.5	61.3	2.0	‡23.14
Bran	88.1	5.8	12.2	39.2	2.7	‡18.34
Gluten feed	92.2	1.3	20.4	48.4	8.8	‡29.86
Gluten meal	91.8	1.0	25.8	43.3	11.0	‡34.14
Kaffir corn	84.8	1.6	7.8	57.1	2.7	†.92
Skim milk	9.7	0.8	3.6	5.1	0.1	†.20
Buttermilk	9.6	0.8	3.6	0.5	0.2	†.20

*Per bushel. †Per hundredweight. ‡Per ton.

The last column gives value of other feeds when corn is worth 60 cents a bushel and tankage $50 a ton.

**These tables are taken from Prairie Farmer's Hog Book.

GESTATION TABLE OF FARM ANIMALS

Time of Service	Mares, 340 Days	Cows, 283 Days	Ewes, 150 Days	Sows, 112 Days	Bitches, 63 Days
Jan. 1	Dec. 6	Oct. 10	May 30	Apr. 22	Mar. 4
" 6	" 11	" 15	June 4	" 27	" 9
" 11	" 16	" 20	" 9	May 2	" 14
" 16	" 21	" 25	" 14	" 7	" 19
" 21	" 26	" 30	" 19	" 12	" 24
" 26	" 31	Nov. 4	" 24	" 17	" 29
" 31	Jan. 5	" 9	" 29	" 22	Apr. 3
Feb. 5	" 10	" 14	July 4	" 27	" 8
" 10	" 15	" 19	" 9	June 1	" 13
" 15	" 20	" 24	" 14	" 6	" 18
" 20	" 25	" 29	" 19	" 11	" 23
" 25	" 30	Dec. 4	" 24	" 16	" 28
Mar. 2	Feb. 4	" 9	" 29	" 21	May 3
" 7	" 9	" 14	Aug. 3	" 26	" 8
" 12	" 14	" 19	" 8	July 1	" 13
" 17	" 19	" 24	" 13	" 6	" 18
" 22	" 24	" 29	" 18	" 11	" 23
" 27	Mar. 1	Jan. 3	" 23	" 16	" 28
Apr. 1	" 6	" 8	" 28	" 21	June 2
" 6	" 11	" 13	Sept. 2	" 26	" 7
" 11	" 16	" 18	" 7	" 31	" 12
" 16	" 21	" 23	" 12	Aug. 5	" 17
" 21	" 26	" 28	" 17	" 10	" 22
" 26	" 31	Feb. 2	" 22	" 15	" 27
May 1	Apr. 5	" 7	" 27	" 20	July 2
" 6	" 10	" 12	Oct. 2	" 25	" 7
" 11	" 15	" 17	" 7	" 30	" 12
" 16	" 20	" 22	" 12	Sept. 4	" 17
" 21	" 25	" 27	" 17	" 9	" 22
" 26	" 30	Mar. 4	" 22	" 14	" 27
" 31	May 5	" 9	" 27	" 19	Aug. 1
June 5	" 10	" 14	Nov. 1	" 24	" 6
" 10	" 15	" 19	" 6	" 29	" 11
" 15	" 20	" 24	" 11	Oct. 4	" 16
" 20	" 25	" 29	" 16	" 9	" 21
" 25	" 30	Apr. 3	" 21	" 14	" 26
" 30	June 4	" 8	" 26	" 19	" 31
July 5	" 9	" 13	Dec. 1	" 24	Sept. 5
" 10	" 14	" 18	" 6	" 29	" 10
" 15	" 19	" 23	" 11	Nov. 3	" 15
" 20	" 24	" 28	" 16	" 8	" 20
" 25	" 29	May 3	" 21	" 13	" 25
" 30	July 4	" 8	" 26	" 18	" 30
Aug. 4	" 9	" 13	" 31	" 23	Oct. 5
" 9	" 14	" 18	Jan. 5	" 28	" 10
" 14	" 19	" 23	" 10	Dec. 3	" 15
" 19	" 24	" 28	" 15	" 8	" 20
" 24	" 29	June 2	" 20	" 13	" 25
Set. 3	Aug. 3	" 7	" 25	" 18	" 30
" 29	" 8	" 12	" 30	" 23	Nov. 4
" 8	" 13	" 17	Feb. 4	" 28	" 9
" 13	" 18	" 22	" 9	Jan. 2	" 14
" 18	" 23	" 27	" 14	" 7	" 19
" 23	" 28	July 2	" 19	" 12	" 24
" 28	Set. 2	" 7	" 24	" 17	" 29
Oct. 3	" 7	" 12	Mar. 1	" 22	Dec. 4
" 8	" 12	" 17	" 6	" 27	" 9
" 13	" 17	" 22	" 11	Feb. 1	" 14
" 18	" 22	" 27	" 16	" 6	" 19
" 23	" 27	Aug. 1	" 21	" 11	" 24
" 28	Oct. 2	" 6	" 26	" 16	" 29
Nov. 2	" 7	" 11	" 31	" 21	Jan. 3
" 7	" 12	" 16	Apr. 5	" 26	" 8
" 12	" 17	" 21	" 10	Mar. 3	" 13
" 17	" 22	" 26	" 15	" 8	" 18
" 22	" 27	" 31	" 20	" 13	" 23
" 27	Nov. 1	Sept. 5	" 25	" 18	" 28
Dec. 2	" 6	" 10	" 30	" 23	Feb. 2
" 7	" 11	" 15	May 5	" 28	" 7
" 12	" 16	" 20	" 10	Apr. 2	" 12
" 17	" 21	" 25	" 15	" 7	" 17
" 22	" 26	" 30	" 20	" 12	" 22
" 27	Dec. 1	Oct. 5	" 25	" 17	" 27
" 31	" 5	" 9	" 29	" 21	Mar. 3

PRAIRIE FARMER
ANSWERS QUESTIONS

PRAIRIE FARMER answers free of charge any questions relating to agriculture sent in by its readers. These questions are not answered by referring to the encyclopedia, but by practical men, who are authorities in their particular lines. One of the foremost veterinarians in the United States answers all questions relating to animal diseases. Our legal questions are handled by one of Chicago's most prominent lawyers. Frank Mann answers most of our soil and crop inquiries. Livestock questions are answered for the most part by the editor. We are careful to have every answer absolutely correct and practical.

Where questions are urgent an immediate reply by mail will be given. If you want a reply by mail detach one of the coupons and pin it to your letter to insure it reaching the proper department without delay.

Coupon
RUSH TO EDITOR'S DESK
An immediate reply by mail to the attached inquiry is requested.
Name.....
Address.....

Coupon
RUSH TO EDITOR'S DESK
An immediate reply by mail to the attached inquiry is requested.
Name.....
Address.....

Coupon
RUSH TO EDITOR'S DESK
An immediate reply by mail to the attached inquiry is requested.
Name.....
Address.....

Coupon
RUSH TO EDITOR'S DESK
An immediate reply by mail to the attached inquiry is requested.
Name.....
Address.....

Coupon
RUSH TO EDITOR'S DESK
An immediate reply by mail to the attached inquiry is requested.
Name.....
Address.....

Coupon
RUSH TO EDITOR'S DESK
An immediate reply by mail to the attached inquiry is requested.
Name.....
Address.....

"We Sell and Recommed the Following TRIPLE - Guarantee Goods"

specified in any advertisment in this directory means

1. That the manufacturer of the goods stands back of them.
2. That Prairie Farmer stands back of them.
3. That the merchant handling the goods stands back of them.

TRIPLE - Guarantee Goods

Are the best value for the money.
Safest to buy.
And Satisfaction is absolutely insured.

INDEX

Breeders' Directory
- Marshall County 127-129
- Putnam County 130-131
- Stark County 132-135

Business Directory
- Marshall County 137-143
- Putnam County 145-148
- Stark County 149-150

Farmers' Directory
- Marshall County 43- 78
- Putnam County 79- 96
- Stark County 97-125

General Information
- Abortion, Contagious, Controlling 13
- Binder Troubles and Adjustments 21
- Corn Planter Adjustments 27
- Corn, Prices, Average Range for Fourteen Years 160
  - For Fifty Years 162
  - Production 162
  - Statistics 165
- Dairy Cow Feeds 19
  - Silage for 18
- Eggs, Producing High Quality 40
- Farm Data
  - Marshall County 151
  - Putnam County 154
  - Stark County 157
- Feeds, Fattening Value 171
  - Protein Value with Tankage at Varying Prices 171
  - Hog, Composition of 171
- Gestation Table of Farm Animals 172
- Hay Rope, How to Mend 31
- Horses, Average Cost of Raising 20
  - Care of 35
- Information, Useful 40
- Labor, Value of 12
- Live Stock
  - Average Prices of 170
  - Average Weight of 167
  - Farmers' Medicine Chest 9
  - In United States 166
  - Receipts 168
  - Valuation of 168
- Manure, Rough Feeds and Fertilizers 169
- Oats, Prices, Range for Fourteen Years 161
  - For Fifty Years 164
  - Production 162
- Poultry, Preparing for Market 41
- Silage, Finding Weight of 18
- Silo, Building a Pit 16
  - Sealing of 18
  - What Size Shall I Build 15
- Soldering 35
- Stalk Disease 14
- State and Federal Officers 8
- Stock Food, Some Facts About 20
- Stumps, Killing 39
- Tractioneer's Dream 40
- Tractor Dont's 39
- Tractor Horse Power, How to Judge 36
- Threshing Ring, Organizing 41
- Wheat, Prices, Average Range for Twelve Years 160
  - For Fifty Years 163
  - Production 162
- Worms in Hogs, Remedy for 14

SINCE 1841 → PRAIRIE FARMER - Chicago

Illinois' Oldest and Best Farm Paper

PRAIRIE FARMER was the first farm paper published in Illinois and has worked consistently for seventy-five years for the advancement of the welfare and prosperity of Illinois farmers.

PRAIRIE FARMER was the first paper to endorse Dr. Hopkins' wonderful system of maintaining soil fertility, which is doing so much to increase the production of Illinois farms.

PRAIRIE FARMER was the first paper to recognize the importance of the county advisor work in Illinois, and has supported and pushed this work from the start.

PRAIRIE FARMER is the only paper which has taken up political questions in Illinois from a non-partisan standpoint. Through the letters from "Bill" it has given farmers a view of the inside working of the state government, and revealed some of the causes of graft and inefficiency.

PRAIRIE FARMER was the first paper to publish complete articles and authentic photographs on the first outbreak of the Foot and Mouth Disease. It also conducted a poll of the members of the Illinois Legislature that convinced farmers that their slaughtered stock would be paid for, thus removing the principal cause of opposition to the work of the State and Federal authorities.

PRAIRIE FARMER stands for the Illinois farmer first and all the time, treating all questions fairly and honestly.

PRAIRIE FARMER doesn't try to tell the farmer how he should farm. He knows his own farm better than we do. But we do try to give him the experience that other successful farmers and experiment station men have, so that he can learn their ideas and adopt any that may look good to him. The PRAIRIE FARMER is newsy, cheerful and always working for the farmers' best interests.

These are a few of the reasons why PRAIRIE FARMER is subscribed for and read by more farmers in Illinois than any other farm paper published.

PARRETT TRACTOR

"SPEAKS FOR ITSELF"

ONE MAN ALL PURPOSE

THE Parrett Tractor enjoys a very good reputation—everywhere you hear the Parrett Tractor spoken of by everybody in unusually praiseworthy terms. This fact is clearly and definitely the result of uninterrupted service in the fields of over one-hundred neighbor Illinois farmers.

This is significant, because, as a result of the successful performance referred to, our increase in business for the year just closing is 500 percent.

Your Tractor investment is important. It represents so much ability to accomplish work. In this respect the Parrett offers more per dollar invested than other Tractors.

ASK THE MAN WHO FARMS WITH ONE

Parrett Machine Company

ILLINOIS DISTRIBUTORS

213 S. Water Street PEORIA, ILLINOIS

Bell Phone
Main 7452

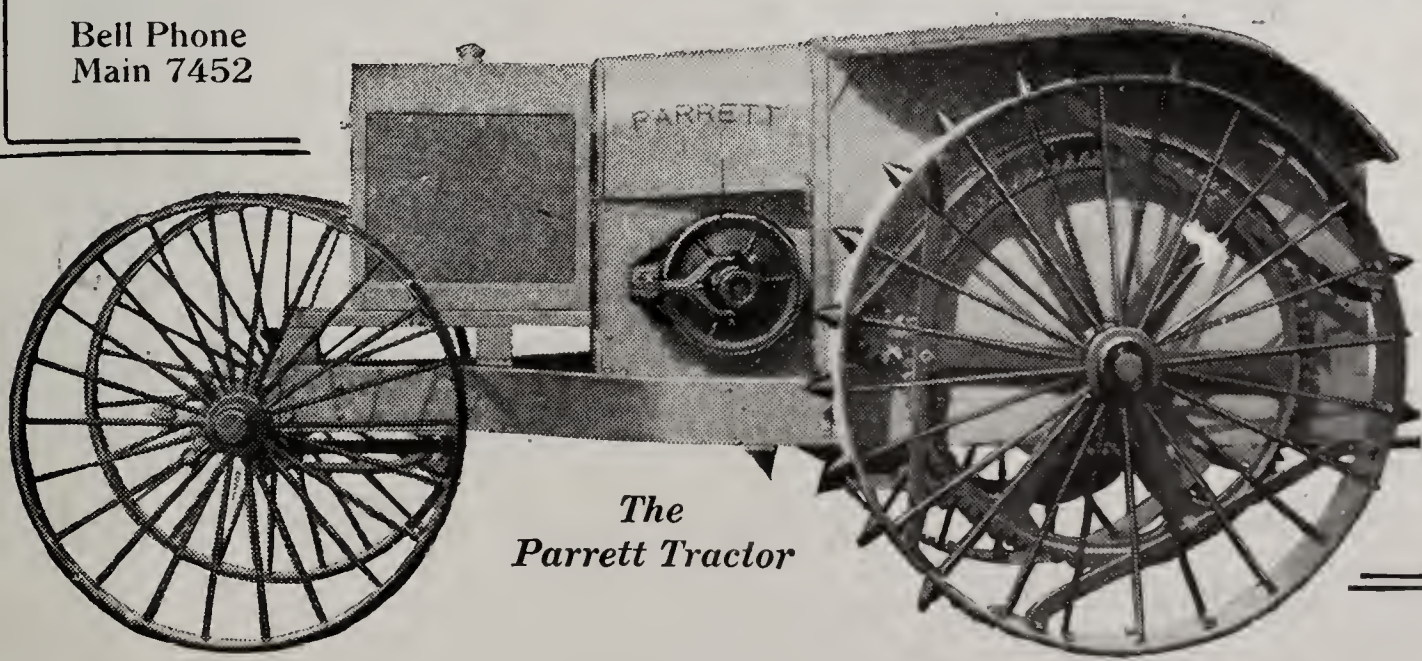

The Parrett Tractor

R. K. McColl

626 First Street PRINCETON, ILL.

R. K. McColl

ONE of the best in the state, selling farm stock and implements—A natural born salesman.

—Get him.

One of the best real estate salesmen to be had, sold 28 farms this season, sold 8 farms for the Ward estate at Arlington, Illinois. 1600 acres at $248,000 on November 1, 6, 7, 8, 11, 1916.

When you close out that estate or sell your farm, get McColl, he has had twelve years experience in the land business at private sale and the same at auction. Thousands of dollars can be gained in a real estate sale by getting McColl.

G. B. Scott, Lumber, Building Material and Feed, WENONA, ILL.

THOMPSON FARM LOANS

Money to Loan

Funds always available to loan on farms.

Terms and rates the most favorable consistent with conditions.

Prompt attention.

Satisfactory service.

Mortgages for Sale

Notes always on hand. Sums to suit.

Investors with us are assured the best security obtainable, also the safest and most convenient form of investment known.

Inquiries Solicited

THOMPSON FARM LOANS

Established 1864

LACON - - ILLINOIS